THE KANSAS CITY STAR.

MAIN EDITION

VOL. 50. NO. 9. ** KANSAS CITY, SEPTEMBER 26, 1929—THURSDAY—36 PAGES PRICE: In Kansas City..2 Cents Elsewhere.....5 Cents

ORAH IN A REVOLT

Challenge to Hoover on Tariff Is Issued by the Idaho Senator.

EMANDS HE TELL VIEWS

e President's Attitude on Industrial Schedules Is Asked in Speech on Floor.

SSAILS FLEXIBLE CLAUSE

A Sinful Waste of Time and Money" Is His Characterization of Provision.

WASHINGTON, Sept. 26.—The "break" tween President Hoover and Senar William E. Borah, his leading suporter in the last campaign, was idened today when the Idaho senar challenged the President from e floor of the senate to state his ews on the industrial schedules in he new tariff bill.

Taking direct issue with the Presint, Borah first condemned the flexile tariff provisions as a "sinful waste time and money." Then, while asrting the right of the President to eak in defense of the flexible tariff, orah demanded that Mr. Hoover milarly speak his views on tariff ues to the country.

Asks Further Statement.

"I ask from the floor of the senate at the President advise the senate nd the country," said Borah, "as he d on the flexible tariff provision, hether he approves the industrial hedules of this bill."

By a coincidence, Senator David A. eed of Pennsylvania, Republican, by o means a warm friend of the Presnt, rushed to Mr. Hoover's defense. eed said the Constitution authorzed the President to recommend egislation and, he added, the method llowed by Mr. Hoover in issuing a tatement to the press was just as efective as sending a formal message congress.

"A Self-Appointed Spokesman."

Reed took sharp issue with Borah er the latter's charge that the tariff as a struggle between agricultre and industry. Reed termed orah "one of the self-appointed okesmen for agriculture" and deed his right to speak for it. Reed id the issue in the tariff fight was ween one group "attempting to ag industry down to agriculture's vel" and the Republican group eeking to drag agriculture up to inustry's level."

An opponent of the flexible principle, Borah said that if the chief executive has established a precedent y issuing his statement on the tariff, the action would be condemned by him.

"It is not my idea of the division of the duties of the various branches of government under the Constitution," the senator said.

But, he added, the practice had been going on for about sixty years and therefore he could not with justification criticize Mr. Hoover.

Worked for Higher Rates.

Instead of being flexible and resulting in a reduction of duties, Borah said, the provision had been inflexible and had worked principally in the direction of upward revision.

"I take the position that not a single reduction of any moment has been made or recommended to the tariff commission under this provision," the Idahoan continued.

Borah asserted "the question which will be fought out here until the snows fall is whether the industrial rates are justified."

"Does the President approve of them?" he asked.

"Is he satisfied with the agricultural duties, and finally is he satisfied that this bill meets the promises of the last campaign?"

Points to President's Power.

"The power to levy taxes was placed on congress in the name of God," Borah said, "and in the name of God let us keep it there."

The President of the United States, he added, enjoyed greater power than any living soul, asserting President Wilson once had told him that he "shuddered when he thought of the power of the President."

Enumerating the various powers of the executive, including his command of the army and navy, practically the power to make war by his conduct of foreign affairs, and the appointive power, Borah said the supreme court now had decided that the President had the dismissing power and added:

"No senator who has served in this body will underestimate that power."

Calls It an Embargo.

While not opposing the protective tariff system, Borah told the senate he felt the protective principle had been so applied to industry as to amount to an embargo.

"I am unwilling to leave the West and the agricultural industry to the tariff commission," he thundered, adding the tariff commission largely has been made up of lobbyists.

Turning to the personnel of the commission, he said the chairman (Thomas Marvin) came from that section where had been held the idea of free trade for agriculture. Another member, he added, had been a lobbyist for one great industry.

"Are we western senators to be asked to surrender our right of debate and vote and have this matter turned over to a commission on which we have no representation at all?" he demanded.

King Interrupts Reed.

When Senator Reed arose to answer a "few points" in Borah's speech, Senator King of Utah, Democrat, interrupted to ask if the President had not ignored his prerogative to send such messages direct to congress instead of giving them to the newspapers.

"His words reached congress and the people, no matter what method was adopted," Reed replied.

THE WEATHER—FAIR.

7 a. m.	66	12 m.	84
8 a. m.	69	1 p. m.	85
9 a. m.	76	2 p. m.	86
10 a. m.	81	3 p. m.	*87
11 a. m.	83	4 p. m.	*87

*Unofficial.

The Forecast—Kansas City and Vicinity: Mostly fair tonight and Friday; continued mild.

Wind velocity noon, 8 miles; from southwest.
Relative humidity noon, 38 per cent.
River stage today, 4.3 feet; fall of .2 foot.
Precipitation in twelve hours ending 7 a. m., none.

(Government forecast for grain area on market page.)

A WALL STREET PROTEST.

In a series of editorials The Star has been inviting attention to the dangers in the stock market situation, and especially to the heavy burden excessive speculation is imposing on industry, business and agriculture in the West. The Wall Street Journal, a chief exponent of the Wall street point of view, takes The Star to task for the last of these editorials.

In a first-page editorial it criticizes The Star's position in detail and ends by inquiring whether this newspaper thinks the interests that center in Kansas City would be safer and more profitable "if a devastating and needless smash in the stock market could be brought about."

The Star hopes there will be no smash in the market. But it does believe that the West is carrying a heavy load because of the wild Wall street activities. It does believe that the interests of this territory—as well as those of the whole country—require a drastic deflation of stocks.

It is the interests of the West that The Star is fighting for—the interests of the West of industry, business, agriculture—as opposed to the interests of the professional traders on Wall street.

On the editorial page tomorrow morning The Star will discuss in some detail the criticisms of the Wall Street Journal and will set forth once more its own position on the West and the stock market.

TRAFFIC CIRCLE TOLL GROWS.

Wrecked Car With Four Is Tossed Into Linwood Zone.

The traffic circle at Linwood boulevard and the Paseo, scene of many motor car crashes, suffered another blow last night. Two cars collided and one of them was tossed into the circle.

No one was injured, but the car that was thrown into the circle, a Ford roadster, was wrecked. It was driven by a youth who gave his name as Virgil Bates, 3076 Cissna avenue, Kansas City, Kansas. With him was his sister, Marjorie Bates, and another boy and girl.

The other car was driven by W. J. Bernardine of California. Each driver asserted the other was driving against the signals.

The Rev. Charles R. Tyner, pastor of St. George's Episcopal church, who lives at 3217 the Paseo, helped the boys and girls from the wreckage. Whenever Mr. Tyner hears a crash in his vicinity he immediately goes to the corner to give aid.

EIGHT LOST IN TWO PLANES.

Search Is Begun for Prospectors Missing in Canada Two Weeks.

(By the Associated Press.)

TORONTO, Sept. 26.—Search by air started today for eight prospectors, missing two weeks, in two airplanes in the Northwest. Four planes took off from Stoney Rapids in Northwestern Saskatchewan on an 800-mile hop to Beverley Lake, one of the scheduled stopping points on the flight of the missing prospectors.

The two missing planes were said to have carried a supply of food sufficient to last to the end of October, while game is also said to be abundant in the region where the planes were lost.

SUMMER'S SPELL TO LINGER.

Fair Skies Will Hold and Mercury May Go to Upper 80s.

Mostly fair skies and continued mild weather are expected tonight and tomorrow by R. L. Anderson, assistant to P. Connor. The temperature may be in the upper 80s tomorrow.

The warm autumnal weather here is in contrast to rain and coolness in Northern Iowa, in Nebraska and in the Dakotas. Except for an area around Hays, which reported .93 inch of rain, it is dry and warm in Kansas and south and east of here.

A smoke-mist hung over the business section early today, the result of very little air movement.

MRS. HOOVER A SHOPPER.

Slipping Away From Guards, First Lady Tours Stores.

NEW YORK, Sept. 26.—Mrs. Herbert Hoover slipped away from her motor cycle escorts and guards of honor today to go shopping.

What she purchased and how much she bought may never be known.

The wife of the President planned to return to Washington late today.

She came here to aid the Girl Scouts movement in its campaign to raise 3 million dollars for its 5-year development program.

SWORD FIGHTS MUST STOP.

The Reichstag Legislates Against Dueling in Germany.

(By the Associated Press.)

BERLIN, Sept. 26.—The reichstag is determined to curb dueling. A committee has approved a measure which would provide jail sentences of three months to two years if a combat has mortal results. Anyone would be subject to jail who treats another with contempt for refusing a challenge.

Hoover Won't Visit Southwest.

WASHINGTON, Sept. 26.—(A. P.)—Senator Cutting, New Mexico, said he had been informed President Hoover would be unable to visit either Texas or New Mexico this fall.

THE COURTS MORE JUST

TENDENCY TO IGNORE TECHNICAL FAULTS IS LAUDED.

High Judges in Conference Here Are Warned, However, by Former Bar Head, to Watch the Trend Closely.

Tendency of higher courts of the country to disregard immaterial technicalities in legal procedure, as shown in decisions of the last decade, was lauded today as an advanced step by Lon O. Hocker, St. Louis, president of the St. Louis police board, in an address to supreme court, appellate and circuit judges attending the Missouri judicial conference at the Hotel Muehlebach. Mr. Hocker is a former president of the Missouri Bar Association.

More than fifty judges and commissioners of the higher courts were in attendance, the largest session, it was said, in the history of the conference.

TECHNICALITIES LOSING OUT.

"No longer does the omission of the word 'the' in an indictment or an inartificiality of statement in a pleading cause reversals if the indictment charges the necessary elements of the offense, or the pleading substantially apprises the other party of the claim made," Mr. Hocker told the judges.

"No longer does it profit a defendant's lawyer to sit by like a spider in his web and endeavor to trap his opponent or the court into some purely technical error. No longer does it avail him with microscopic eye to dissect an instruction and find some faulty grammar or trifling verbal inaccuracy, where the instruction in substance states the law of the case as it would be understood by average men."

Mr. Hocker warned the jurists, however, against violation or evasion of established principles or rules of law. Too often, he said, judges warp such rules to fit individual cases, either from sympathy or prejudice, with the result that members of the bar are thrown into confusion and do not know how to advise their clients.

SHOULD BE RULES OF LAW.

"We should not look upon these old principles so reverently as to continue them when changed conditions make them instruments of injustice, but we should be reasonably sure that the changes and modifications which occur to us should not be empirical or applied only to the cases in hand, but should apply to all situations essentially similar, so as to be, indeed, rules of law.

"Our form of government is yet too new and untried by time and adversity for us to look upon it with placid complacency. The last few years have been an open season for governors in the Midwest states. So often is one impeached that we are no longer shocked by it. The attitude of much of the thinking public toward our legislatures has become that of silent contempt or open scorn. The last solid bulwark against the hordes of bolshevism and anarchy is public confidence in the integrity and wisdom of our courts. If the great ship of the law is seen to be blown from its course not only by the storms of social evolution but by every whimsical, vagrant zephyr that fans her sails, public confidence cannot but be weakened, if not lost—'and there an end.'"

GREAT STRIDE IN KANSAS.

Justice Harvey Tells of Accomplishments of Judicial Council.

The Kansas judicial council has not accomplished any changes in the state constitution or the statutes, but it has accomplished many improvements in the judicial system of the state.

So declared W. W. Harvey, associate justice of the Kansas supreme court and chairman of the council, in an address before the Missouri judicial conference at the Hotel Muehlebach this afternoon.

Justice Harvey explained in great detail what the Kansas council had undertaken and the work of gathering judicial data to show the Missouri conference how the Kansas organization had proceeded.

"So far as constitutional or statutory changes are concerned, the council has accomplished nothing," Judge Harvey said. "With respect to the power of the supreme court to make rules of procedure for trial courts, that question has been thoroughly considered. The power of the court to do so, at least to a limited extent, is settled, and rules have actually been made and are in force. Experience alone, of course, will determine their wisdom and in what respect they should be modified. By the compilation of data from the records of the courts it has been demonstrated that there is but little justification or excuse for what may be termed the harebrained, adverse general criticism of courts which has heretofore been indulged in at times by public speakers and which sometimes appeared in the public press.

"Within the last year or so we have heard and seen very little of that. The records disclose that in most of the judicial districts of the state the great mass of the judicial business is transacted with reasonable diligence and dispatch. It is only the occasional case, or the occasional judicial district, where that is not true. In almost every judicial district of the state, if counsel desire to do so and are ready to try their cases, they may be tried at the first term of court after the issues are made up, and sometimes before, and there has been, and is, no criticism of delay in disposing of cases in the supreme court.

"The very fact that the Judicial Council was created and has been collecting data and making inquiries has itself been a great stimulus to courts and court officials with respect to the dispatch of business. There has been a substantial improvement in that regard brought about by the trial courts themselves, and in this they have been aided many times by the lawyers who practice before the courts.

"The records from our courts indicate that criminal cases are tried with reasonable promptness, that

(Continued on Second Page.)

Radio Wonders at Convention Hall—Air Circus at Fairfax.

The newest wonders of radio and electricity may be found at Convention hall tonight, tomorrow after 1 o'clock, and so through the week. The show continues so all Kansas Citians may have opportunity to view it.

Berneys Johnson, radio wizard, is back on the job at the radio show, defying death in his electric chair each afternoon and night.

At Fairfax Airport the international circus. The circus continues daily through the week, beginning at 1 o'clock, with races and acrobatic contests in the skies.

FEAR A TRIPLE VOLCANO

SIMULTANEOUS ERUPTION OF HAWAIIAN CRATERS POSSIBLE.

A Series of Very Violent Shocks Is Taken by Dr. Jaggar to Mean Eruption by One or Three Volcanoes.

(By the Associated Press.)

HILO, ISLAND OF HAWAII, Sept. 26.—Suspense and excitement gripped the populace of Western Hawaii today after residents had been frightened away from their homes by a violent earthquake which was believed to be the forerunner of eruptions from the three big volcanoes nearby.

The most violent quake of a series of about 150 temblors that had kept the western half of the island aquiver for more than twenty-four hours came shortly after 6 o'clock last night. Walls and buildings in various parts of the quaking area fell and residents rushed from their homes. So violent was the quake that the seismograph at Kealakekua was ruined. It was the most severe shaking the island has received within the memory of its oldest residents.

AN ERUPTION IS INDICATED.

Dr. Thomas A. Jaggar, government volcanologist, a few hours before the violent shock was felt, asserted the frequent quakes portended an eruption of one or more of the three large volcanoes on the western half of Hawaii. He believed all three, Kilauea, Mauna Loa and Hulalai, might erupt simultaneously.

The three volcanoes stand in an almost straight line running across the island from southeast to northwest. At one end stands Hulalai, with Kilauea at the other. Between them is Mauna Loa.

LAVA FROM THREE CRATERS.

Kona, the district in which Hulalai is located, appeared to have been shaken more frequently than any other. Jaggar, who has studied Hawaii's volcanoes for many years, said an eruption, possibly on the west flank of Hulalai, might be expected within a month, but that the lava might reach the surface from Mauna Loa or Kilauea. He asserted it was possible that lava would pour from all three craters.

"Earthquakes in the Kona district are more like vibrations ending in sudden jolts," said Dr. Jaggar. "These cause houses to shake freely. This possibly is the result of lava forcing its way up a huge crevice. It is altogether possible the tremors may cease in time, the subsequent eruption coming in five years. However, this is not probable."

HE LOSES HEIGHT DAY BY DAY

In Eight Years Spanish War Veteran Shrinks Nine Inches.

(By the Associated Press.)

LOS ANGELES, Sept. 26.—Physicians disclosed here today that Joseph Mayott, 54, a veteran of the Spanish-American War, living at the Soldiers' Home at Sawtelle, was afflicted with a rare malady which causes him to grow shorter in stature.

"Doctors say I may live fifty years longer," Mayott said, "but if I do I'll be able to hide behind a shoebox. I was 5 feet 7 inches tall eight years ago, but now I'm 4 feet 10."

The disease, for which no cure is known, has been called Paget's disease. It is a strange ailment which gradually reduces the size of the bones. Mayott is in no pain and is in no particular danger of an untimely death.

WOMAN HELD IN A BEATING.

Chicago Manufacturer Is Found Near Death in Apartment.

(By the Associated Press.)

CHICAGO, Sept. 26. — Charles M. Keckley, 62, manufacturer, was found unconscious and probably fatally injured today in the apartment of Mrs. Florence Jacobs, 35. His skull had been fractured by a heavy blow behind the ear. The woman, dazed by liquor and her dress stained by blood, was taken into custody.

FOG ENDS REFUELING FLIGHT.

Nurse Ship Is Unable to Reach Indianapolis Plane.

(By the Associated Press.)

INDIANAPOLIS, IND., Sept. 26.—Fog so heavy the refueling plane could not be seen forced the Indianapolis Flamingo plane down at 5:40 o'clock today in its second attempt to establish a new refueling endurance record. The plane had been in the air 149 hours and 36 minutes.

PERSHING DENIES THE STORY.

"There Is Absolutely Nothing to It," the General Says.

(By the Associated Press.)

PARIS, Sept. 26.—"There is absolutely nothing to it," said Gen. John J. Pershing today when informed of a New York report he had accidentally shot and slightly wounded Justice Richard P. Lydon while hunting grouse in Scotland. The general declined to say anything further.

Pickwick Coffee for Breakfast makes the whole day good natured. —Adv.

TO SWIM IN $200,000 POOL.

Violet Ray Glass Will Inclose the Place at Rogers Villa.

(By the Associated Press.)

SOUTHAMPTON, N. Y., Sept. 26.—Col. H. H. Rogers, who is occupying a villa here with his bride, is building a de luxe glass-inclosed swimming pool. The roof will be of violet ray glass. Illumination at the bottom and sides will produce a rainbow effect. Guesses at the cost run up to $200,000.

LINDY TO BE AN EXPLORER.

Investigation Into Mayan Cities Is Planned by Flier.

(By the Associated Press.)

WASHINGTON, Sept. 26.—Col. Charles A. Lindbergh will undertake a scientific exploration of Mayan cities in Guatemala, Honduras, British Honduras and the Mexican provinces of Yucatan and Quintana Roo in the immediate future.

The announcement was made today by the Carnegie Institute of Washington in conjunction with Pan-American Airways, Inc., of New York City.

The expedition will be undertaken as soon as possible after the flier's return from his South American flight.

He will be accompanied by Dr. Oliver Ricketson, an authority on Mayan archaeology and a member of the staff of the Carnegie Institution, and will establish his base at Belize, British Honduras.

1 1-2 MILLION DOLLAR POLICY

Bus Company Insures the Lives and Health of 800 Employees.

What is said to be the second largest life insurance policy ever written in Kansas City has been signed by Howard H. Morgan, vice-president and general manager of the Pickwick-Greyhound Lines, Inc., O. F. Teichgraeber, manager of the group division Metropolitan Life Insurance Company, announced today. The policy calls for a total of 1½ million dollars on the lives of the 800 employees of the bus system.

A similar amount is provided for in event of accidental death or dismemberment, while the weekly sick or accident benefits total about $20,000, all covered in one policy. Mr. Morgan said the company would carry about one-third of the cost of the insurance, while the employees would be required to pay two-thirds.

A larger policy was written, also by the Metropolitan, with R. A. Long for all of the employees of the Long-Bell Lumber Company. That policy was for 5 million dollars.

LONDON BANK RATE UP.

Drain of Gold to the Continent and America Forces Action.

(By the Associated Press.)

LONDON, Sept. 26.—Directors of the Bank of England today raised the discount rate of 6½ per cent, from the 5½ per cent rate prevailing since last February.

The step was taken to protect the bank's gold stock, due to the continued outflow of gold to the continent and the United States, which this week totaled more than 15 million dollars, and which since the beginning of the year exceeds 100 million dollars.

For several weeks past market authorities had been anticipating such a rise.

Business experts say today's rise will be a handicap to trade and industry, but the authorities think it is necessary to attract to London some of the gold which has been drifting away.

The effect of the higher bank rate was reflected immediately in foreign exchanges, where rates moved sharply in favor of London.

On the stock exchange the movement had been largely discounted, since the continuous gold withdrawals and gilt-edged stocks eased only a fraction from yesterday's level.

TO CONSERVE POLICE ENERGY.

Commissioner Field Believes the Band Plays Too Often.

Russell Field, police commissioner, said today he intended to instruct John L. Miles, chief of police, to curtail the activities of the 40-piece police band. He said too many calls had been received asking for services of the band.

For several weeks the police bandmen have been giving free concerts at various churches here and in Independence. Commissioner Field believes the members of the band should not be imposed upon to play so often. Wallace Cameron, secretary to Chief Miles, said twenty members of the band were members of the department, while the other twenty were volunteer musicians. Street car passes are given the outside musicians for their free services to the band, he said.

COOLIDGE SIGNS IN A HURRY.

One Thousand Books Receive Signature in 3 Hours, 25 Minutes.

(By the Associated Press.)

NORTHAMPTON, MASS., Sept. 26.—How long would it take to sign one's name 1,000 times? Calvin Coolidge autographed 1,000 copies of his autobiography in 3 hours and 25 minutes, an average of 12.3 seconds a signature.

Two secretaries and a representative of the Cosmopolitan Book Corporation facilitated the task in his office. He began at 8:50 o'clock last Saturday morning and finished at 12:15 o'clock. The copies are to sell for $25 each.

Falls 100 Feet Into River.

ST. CHARLES, Mo., Sept. 26.—(A. P.)—William Alponhoff, 42, of Chicago, is in a hospital here as a result of a 100-foot fall from the St. Charles bridge into the Missouri River. Alponhoff fell while working with a crew of painters on the bridge.

Fire on Mexican Launch Kills 14.

THE CITY OF MEXICO, Sept. 26.—Fourteen persons, seven of them children, were burned to death when a launch caught fire on the Panuco River at Tampico, said a dispatch from that city today.

Banks R in business to loan money. Levit2Lyle the Morris Plan *Insurs* U. —Adv.

A PLAYTOWN THIS FALL

KANSAS CITY HAS A GAY CALENDAR FOR THE SOUTHWEST.

Entertainments Will Follow Closely on Each Other's Heels, Starting Next Week—A Surprise in November.

The barrier of fall and winter gayety will be let down with the advent of October, and Kansas City will spread before the Southwest an array of fascinating attractions with an appeal wide enough to center attention on the city as the playtown of the West.

Spectacles of magnitude dot the weeks from now until December 1, when the countryside will abandon its search for personal pleasures to provide the Christmas touch for relatives and friends.

SHUBERT OPEN MONDAY.

The Shubert theater will usher in the season with its opening next Monday night with "The Red Robe." The Oberfelder-Ketcham Stock Company will open the Orpheum theater October 12 for a 30-week run of stock. The Orpheum will follow the guest star policy, which proved popular last year.

Baseball fans of the territory will flock to Kansas City for the little world's series, which will open at Muehlebach Field next Wednesday for games scheduled that day, Thursday, Saturday and Sunday.

Then The Star will have a party, afternoon and night, at Convention Hall, October 8. The U. S. Marine band will give three concerts that day, and the city and the countryside will be The Star's guests for a treat of rousing band music.

A FIREWORKS SPECTACLE.

A fireworks spectacle on a grand scale will be staged at Muehlebach Field, beginning October 9, when "The Last Days of Pompeii" will be depicted in fireworks. The sponsor of the event is Ararat Temple of the Shrine. It will be a nightly exhibition until October 19.

A serious note to the gatherings of the month will be the annual assembly here of the Southwest Clinical Conference, to be at the Hotel President from October 7 to 11, and which will attract 450 physicians from the Southwest.

Kansas City still will be a mecca for visitors in November. The American Royal Livestock Show, the greatest show of its kind, will open for a week at the American Royal building. Combined with it will be the Horse Show, which is to be aided this year by the Junior League and made a social event of interest.

THE STAR HAS A SURPRISE.

And then another event is being planned for November. It is a surprise Christmas entertainment which The Star has in preparation for the people of Kansas City and the visitors who will come to Kansas City for it. As yet the nature of the event is a guarded secret, but details of it will be intriguing when definite announcement is made.

There is still another reason why Kansas City will be host to unnumbered visitors next month. That is the array of fall and winter finery for women which is being shown at Kansas City stores. October will bring a busy shopping season in preparation for the parties and amusements here and in the home towns of the city's shopping visitors.

EDITH TALIAFERRO FIRST.

Guest Star for Orpheum Opening Is Announced.

Edith Taliaferro will be the first guest star of the Oberfelder-Ketcham Players at the Orpheum theater, opening Saturday night, October 12, and her first play probably will be Sir James M. Barrie's "What Every Woman Knows," in which Helen Hayes starred in New York.

Miss Taliaferro has a well-earned reputation on the legitimate stage and has appeared most successfully as guest star in other cities. Other plays that she has used as starring attractions include "Pygmalion," "The Garden of Eden," "Her Cardboard Lover" and "The Dove."

SAY AFGHAN KING IS SLAIN.

Reported Killing of Ex-Water Boy Is Not Confirmed.

LONDON, Sept. 26.—Unconfirmed reports were received here from Calcutta, India, today that Emir Habibullah (Bacha Sakao), the man who rose from "water carrier" and bandit chief to king of Afghanistan, had been assassinated.

It was stated in official quarters no advices had been received to confirm the reports.

Recent advices from Peshawar stated unrest was increasing in Afghanistan owing to Habibullah's inability to raise money and a counter revolution was threatened.

PLANS AIR LINER FOR 400.

Largest Dirigible Is the Reported Aim of Britain.

(London Correspondent of The Star.)

LONDON, Sept. 26.—A great new British airship, larger and more powerful than the R-101 and R-100 and the Graf Zeppelin, is planned by Great Britain. The great air liner, which will carry 400 passengers and a crew, is designed to alight and take off from the water, indicating that it will be used for transoceanic flying.

The new ship will be 850 feet in length. It will be propelled by fourteen engines. The gas capacity will be 12 million cubic feet.

SOVIET TO SPEND BILLIONS.

Great Building Enterprises Are Announced for Next Year.

(By the Associated Press.)

Moscow, Sept. 26.—For the year beginning October 1, the Soviet government will spend 6½ billion dollars in construction of industrial plants, factories, power stations, new dwellings, schools, large state farms and other building enterprises. The announcement was made today by the state planning commission.

Latest Storm Bulletins.

(By the Associated Press.)

HAMILTON, BERMUDA, Sept. 26.—A rumor was current here today that the Italian freighter Laconia had foundered off the Bahamas with all hands, but no confirmation could be obtained.

(By the Associated Press.)

MIAMI, FLA., Sept. 26.—No lives were lost at Governor's Harbor, Eleuthera Island, Bahamas, which last night experienced a "heavy hurricane," according to a message received from the island by Tropical Radio here.

MIAMI, FLA., Sept. 26.—Bimini, forty miles east in the Bahamas, reported today the barometer was 29.60, with a 30-mile wind out of the north. The report was the first communication with Bimini since midnight.

(By the Associated Press.)

WASHINGTON, Sept. 26.—The weather bureau today issued the following storm warning:

"Advisory, 10 a. m. The tropical disturbance has remained almost stationary during the last twelve hours, with center apparently short distance northwest of Nassau. It is likely winds of hurricane force still prevail near storm center. Its future course is uncertain, but no rapid movement in any direction indicated for next twenty-four hours."

MIAMI, Sept. 26. — Barometer readings all along the coast showed a strengthened position this morning. No signs of the storm were apparent in Miami. There was very little breeze.

JUPITER, FLA., Sept. 26.—Wireless communication with Nassau was lost early today by the Jupiter Electric and Supply Company station here. Last reports from Nassau said it was suffering heavily from the hurricane.

THE RACERS A DAY LATE

ARRIVAL AT FAIRFAX WILL BE TOMORROW AFTERNOON.

No Reason for the Change Is Given in City of Mexico-Kansas City Derby—In Springfield Tonight.

The four Mexican army pilots and the two Americans in the City of Mexico-Kansas City air derby will not land at Fairfax airport until between 3 and 4 o'clock tomorrow, according to an announcement this afternoon from headquarters of the International Air Circus and Pilots' Reunion.

The announcement is contrary to previous plans for the arrival of the racers, who were to land today. No explanation was forthcoming for the change other than that last minute changes had been made.

Three of the Mexican fliers and Col. Arthur C. Goebel, the leader, and Rex Purcell, the only other American in the race, took off from Wewoka, Ok., last night's control point, early today and landed at Muskogee forty-five minutes later. A brief delay resulted there, caused by a cracked strut on Colonel Goebel's plane.

Lieut. Carlos Rivirosa, who spent last night in San Antonio after he overshot the field and landed seventy miles away, was speeding northward today to catch up with Capt. Feliciano Flores, Col. Roberto Fierro and Capt. Luis Verdeja and the two Americans.

Tonight's control stop will be Springfield, Mo.

TWO PILOTS "CLEAN UP."

Roberts and Quimby Figure in Much of the Prize Money.

After the dust of the International Air Circus and Pilots' Reunion, now going on at Fairfax Airport, has cleared away, it is doubtful if any pair of pilots will have taken more prize money away with them than the two Monocoupe pilots here throughout the show.

They are Vern Roberts and his flying mate, Stub Quimby, who probably have furnished as many thrills for the spectators in the racing events as any two fliers attending the circus.

Upon each occasion either of the two has been asked to get into the air and stunt as a flier between programmed events, both have been ready to go. Their two planes, one a black Monocoupe, the other red and yellow, have been prominent in every event of note since the circus opened Saturday.

Roberts and Quimby, however, are not alone here in their representations of the company which manufactures the tiny planes they fly. Mrs. Phoebe Omlie, a participant in the women's air derby from Santa Monica to Cleveland, also is here and probably will participate in the women's races today.

Barton Stevenson, a Kansas City pilot now connected with the Moline, Ill., factory of the Mono Aircraft Corporation, is another Monocoupe flier who has returned to Kansas City for the circus. The latter also has played a prominent part in the stunting exhibitions throughout the show.

All in all, these tiny aircraft, so extremely maneuverable and so fast, have done much to create and hold interest in the remarkable flying exhibitions which have been seen at Fairfax Airport.

Yesterday's crowd at the airport was the largest since Sunday. Yesterday's receipts amounted to about $2,300.

The dirigible Vigilant packed up its mooring mast and nosed eastward early today. Its destination was St. Louis, where its pilot, V. L. Smith, was scheduled to attend the start of the international balloon races. The latter are races for free balloons only, so Smith and his Vigilant will attend merely to lend additional interest.

Now is a good time for renting rooms, houses and apartments. Read and use Star Want Ads.

SEA GALE BAFFLES

Florida's Relief at Apparent Passing of Storm Turns to New Fear.

TRAFFIC STOPPED AGAIN

Shipping and Air Activities Between Cuba and Mainland Pronounced Safe.

STATE READY FOR WORST

The Lower Peninsula Had Prepared to Battle the Storm if It Should Strike.

Bulletin.

MIAMI, Sept. 26.—Increasing cloudiness and a rising wind late today gave rise to fears that the tropical hurricane, which it was believed had passed out to sea, might yet change its course and sweep over the coast.

Storm warnings were sent all Cuban ports this noon and shipping, which resumed movement this morning after a 12-hour tie-up, was again halted for the time being. Storm signals again flew from the harbor entrance and warning signals radioed all parts of the island.

Dr. Carlos Millas of the Cuban national observatory told the Associated Press that there was no necessity for present fear in Cuba, but that there was no certainty as to what direction the cyclone would follow. He said that the storm at present was approaching nearer to Cuba and now offers extreme danger for the Florida Keys, but none for Miami.

(By the Associated Press.)

NEW YORK, Sept. 26.—The Western Union announced at 2:30 p. m. today that communication with the Bahamas had been cut off due to the hurricane.

Western Union lines of communication with the Bahamas include land wires to Key West and Tropical Radio from there. It was the latter service which was disrupted.

(By the Associated Press.)

HAVANA, Sept. 26.—Father Gutierrez Lanza of the Belen Jesuit college observatory asserted today the storm danger was over along the east coast of Florida, which had made great preparations against a tropical disturbance centering yesterday in the Bahamas.

Father Lanza told the Associated Press today all traffic, both air and maritime, between Cuba and Florida could be resumed without danger.

The center of the storm was said to be sweeping out over the Atlantic in a northeasterly direction.

Pressed Out to Sea.

According to Father Lanza, the Bahaman storm was unable to blow through a high pressure area which spread over the Atlantic seaboard from the northwestern states yesterday and last night.

This high pressure area forced the storm from its westerly course out to the northeast, sending it away from the Florida coast. A fast rising barometer since 7 a. m. at the Belen observatory and at the National observatory indicated that the strength of the storm in the south was spent.

North-northwest winds were blowing in Havana this morning at a rate of fourteen miles per hour. The sky was clear and forecasts were for moderate winds and possible light showers.

Shipping Activity Resumed.

Shipping activity, which ceased yesterday, was resumed today in Havana harbor, although there were fewer fishing boats than usual to leave at dawn.

The only indication in Havana today that a storm of hurricane intensity had passed within a hundred miles was the spray that swept over the Malecon, or sea wall drive, from unusually large waves.

Ten airplanes of the Pan-American Airways Flying Field at Miami, which had been brought here yesterday afternoon as a precaution, were made ready this morning for the return flight to Miami. Regular flights also will be resumed.

FLORIDA READY FOR WORST

Every Preparation Has Been Made for the Hurricane.

MIAMI, Sept. 26.—With fear abated by the knowledge that all in human power had been done to avert catastrophe, Florida today remained calm.

The meteorologist's statement came after a night of waiting along the coast from Jupiter light on the north to Miami on the south. Indications early last night were that the hurricane would strike slightly north of this city around midnight. Then barometers began to stand still, indicating the progress of the disturbance had been halted.

Never has any community prepared itself so quickly and effectively to meet a seemingly inevitable catastrophe. Since news came that the

hurricane was advancing, Southeastern Florida has had only one thought —to prepare for the worst.

Thus dawn found thousands of American Legionnaires, Boy Scouts and private individuals massed throughout the state under disciplinary command, standing by ready to give relief when the first whistling wind tells of the storm's arrival.

It found scores of doctors and nurses concentrated at strategic spots equipped with medicinal supplies, bandages and all the appurtenances needed to render immediate aid.

Transportation facilities were organized to a degree of war-like efficiency.

Southern Florida was a community without windows — virtually every pane of glass being boarded and shuttered.

The waterways were swept clean of boats of all descriptions, the air was free from commercial airplanes, and the homes were filled with persons fully apprised in advance of steps to be taken to prevent loss of life.

Palatial mansions of Palm Beach and West Palm Beach were protected like medieval citadels from the fury of the hurricane. Even costly shrubbery and foliage in gardens were protected from the expected blasts by shrouds of canvas.

Public utility employees were standing by ready to effect immediate repairs to telephone, telegraph and power lines.

Huge tanks were filled with reserve supplies of water in the event the hurricane cut short the drinking supply.

The strongest, newest buildings in each locality had been officially designated by the authorities as places of refuge for persons living in houses that might not be able to withstand the force of the storm.

A CREW INTO LIFEBOATS.

The British Freighter Domira Is Abandoned, Message Says.

(By the Associated Press.)

MIAMI, FLA., Sept. 26.—A message from the British freighter Domira, aground at Abago Island, Bahamas, to Tropical Radio at 10 a. m. today said the crew was abandoning the ship in its lifeboats, but that the captain, radio operator and one other were staying aboard.

This message and another sent at 7:53 a. m. indicated that the vessel had weathered the heavy winds and seas that besieged it yesterday as it lay grounded 100 feet off Man-of-War Key, near Eastern Abaco.

Decision for the crew to abandon the ship apparently was made since the earlier message and in the face of quieting seas and an abatement of the buffeting winds that swept the vessel yesterday.

The lighthouse tender Firebird of the Bahamas' government, which lay harborlocked by the storm yesterday at Nassau, might be proceeding to Abaco this morning. Tropical Radio officials believed, although the break in radio communication with Nassau made it impossible to confirm this.

OUT OF THE EVERGLADES.

Women and Children Flee in Face of Storm Threat.

WEST PALM BEACH, FLA., Sept. 26.—Fleeing before the tropical storm advancing from the Atlantic, virtually all women and children had evacuated from the Everglades section, according to reports here today.

Arcadia, Sebring and West Palm Beach are housing scores of Everglades farmers and their families. With a few exceptions, only enough men workers are remaining in the Lake Okeechobee section to care for extreme trouble.

Stronger buildings, emergency dikes and a water level in the lake four feet lower than that of last year strengthen the general belief that serious damage along the southeastern shore of Lake Okeechobee is almost impossible.

Due to the heavy death toll of last September's storm, comparatively few workers have yet swarmed into the back country of Palm Beach County seeking employment, and the district is now rather sparsely settled.

Hundreds of cars loaded with South Florida citizens still are heading northward. Railroad offices report heavy northward travel in the last twenty-four hours.

The West Palm Beach headquarters of the American Red Cross has established emergency stations at various spots in the threatened Everglades district.

MASONS ELECT S. R. FREET.

Two Other Kansas Citians Have State Posts—Here Next Year.

Kansas City will be host next September to the Masons of Missouri at the annual meeting, members of the lodge reported today on their return from St. Louis and this year's convention. Three Kansas Citians were elected to state offices.

SAMUEL R. FREET, NEW GRAND MASTER OF MISSOURI MASONS.

Samuel R. Freet, past master of the Ivanhoe lodge in Kansas City, was elected Missouri grand master. Other officers are William R. Gentry, St. Louis, deputy grand master; Ray V. Denslow, Trenton, grand senior warden; Judge Thad B. Landon, Kansas City, grand junior warden; E. E. Morris, Kansas City, grand treasurer; Arthur Mather, St. Louis, grand secretary.

SKETCHED TODAY AT THE JUDICIAL CONVENTION.

Judge E. S. Gantt is from Mexico, Chief Justice J. T. White from Springfield, and William T. Ragland, presiding justice, division No. 1, is from Paris. Judge George Ellison of Maryville is commissioner of the court and candidate for the Democratic nomination for judge of Division No. 2.

A TRAFFIC REFORM STEP

EXPERT TO MAKE SPECIAL REPORT FOR NEW SIGNAL LIGHTS.

Check Will Assure Maximum Synchronization in Operation of Downtown System to Fit in With Complete Program.

The traffic survey, as far as it has progressed, will be utilized to determine the time-spacing of the new traffic signal lights in the downtown district.

Dr. Miller McClintock, in charge of Kansas City's traffic survey, spoke today before the city-wide traffic committee of the Chamber of Commerce and asked permission to make a special report soon to Matthew S. Murray, director of public works. The committee unanimously granted the authority.

FINAL REPORT IS DISTANT.

The traffic survey is far from completed. Dr. McClintock made no effort to report on results. To date the time has been spent on the details of checking traffic and studying conditions. A final report has not even begun to take form. It will be spring before Dr. McClintock's report and recommendations are given to the city.

But the city is installing traffic lights at all of the principal downtown corners. They must be synchronized so as to aid, rather than delay, traffic. It is to make that possible that Dr. McClintock will make a special report.

A CHECK IN NOVEMBER.

In November a 1-day traffic check will be made and will be expected to give a fairly accurate picture of conditions in the central business district.

More than 150 persons will make a "cordon" check, which will account for every vehicle that enters the district, will check the pedestrians, the storegoers, the persons entering office buildings and those using elevators.

Dr. McClintock said parking facilities in the downtown district, and in some outlying districts, were being given careful study. His checkers have found 189 separate places for parking in and adjacent to the business district. Curb parking also is being studied, as is the question of routing motor cars on both sides of street car safety zones.

AN ANALYSIS IN WINTER.

Checkers have made figures and study is being made of 300 street intersections. They have completed 170 of them on the half-hour traffic check. Sixty of them will be given a full 16½-hour check.

Dr. McClintock said he hoped to have all the outside checking done before cold weather sets in. Then the winter months will be given to an analysis of the checks and he will begin on his report and recommendations.

He met with the traffic committee at the Kansas City Athletic Club.

A BIG GERMAN BANK MERGER.

The New Institution Will Have Capital of 70 Million.

(By the Associated Press.)

BERLIN, Sept. 26.—The greatest bank combine in the German financial world was announced today with the merging of the Deutsche Bank and the Disconto Gesellschaft, with a combined capital of 285 million marks (about 70 million dollars).

News of the bank combine caused a sensation on the Bourse and in business circles, where it came as a complete surprise. Discounts stock jumped 9½ points to 162½, while the Deutsche Bank stock went up 3 points to 164.

It is reported that the National City Bank of New York will take 25 per cent of a new issue of 100 million marks capital.

The Deutsche Bank controls 218 domestic branches and nine foreign branches, and employs 13,000 persons. The Disconto Gesellschaft has 130 branches and 7,000 employees.

Live and Learn.

From the Boston Transcript.

He (hopefully)—I've never seen such dreamy eyes.

She (fed up)—That's because you've never stayed so late before.

DELAY JUNE CAREY HEARING.

Preliminary on Murder Charge Goes Over a Week.

The preliminary hearing on a first degree murder charge set for today for June Carey was continued one week by agreement between the prosecutor and Carey's lawyer. Carey is charged in connection with the incendiary blast at 6844 Prospect avenue which killed three firemen.

THE COURTS MORE JUST

(Continued From First Page.)

there is a large per cent of pleas of guilty, and that our juries, as a rule, convict when the evidence justifies it.

"Our statutes authorize district courts to grant paroles after a verdict or plea of guilty in criminal cases in all cases except for a few offenses. The records would indicate that some judges are much more liberal in granting paroles than others. Our general information is that in some judicial districts much more attention is paid to persons while on parole than in other districts. Among complaints made to us was the manner in which this parole system is handled in some counties.

"An inquiry into the advisability of continuing our present 'indeterminate sentence' law is a matter that would be worth while. The question has arisen as to whether judgments of trial courts are sometimes predicated upon false testimony. We would like to formulate an intelligent way to make an inquiry upon that question, and conduct such inquiry with a view of seeing to what extent that condition exists, who is responsible for it, and suggest methods of eliminating, or at least reducing, it to a minimum. For certainly in this enlightened age no state or nation should provide courts of justice in which perjury can prevail over fair, honest testimony. Other things might be suggested in addition to matters which have already received our attention and which are far from completed."

THE ATTENDANCE IS LARGE.

Few of the State's Jurists Are Missing From the Rolls.

All members of the state supreme court except Judge Robert F. Walker are attending the conference. The supreme court members here are Judge John T. White, chief justice, Judge William T. Ragland, Judge Ernest S. Gantt, Judge Frank E. Atwood, Judge W. F. Frank, and Judge David E. Blair.

Five of the six commissioners of the state's highest tribunal likewise are attending. They are George Robb Ellison, A. M. Seddon, Walter N. Davis, James D. Lindsey, J. A. Cooley.

Circuit judges from out-state who had registered early this afternoon:

Judge E. W. Walker, Fayette, ninth judicial circuit.
Judge R. H. Davis, Joplin, twenty-fifth circuit.
Judge Paul Higbee, Kirksville, first circuit.
Paul Barnett, commissioner Kansas City court of appeals.
Judge Walter A. Higbee, Lancaster, thirty-seventh circuit.
Judge Leslie A. Bruce, Harrisonville, seventeenth circuit.
Judge H. J. Westhues, Jefferson City, fourteenth circuit.
Judge A. G. Knight, Trenton, third circuit.
Judge R. A. Breuer, Hermann, thirty-second circuit.
Judge Ralph Hughes, Liberty, seventh circuit.
Judge Will H. D. Green, West Plains, twentieth circuit.
Judge James Green, St. Louis.
Judge Ira D. Beals, Kingston, thirty-sixth circuit.
Judge Dimmitt Hoffman, Sedalia, thirtieth circuit.
Judge Guy B. Park, Platte City, fifth circuit.
Judge W. L. P. Burney, Osceola, twenty-ninth circuit.

Several visiting judges failed to register in the early hours.

Virtually all the circuit judges of Jackson County are attending the meeting and are hosts to their brothers of the bench from outstate.

The visitors were luncheon guests of the Kansas City Bar Association at the Hotel Muehlebach. The conference will conclude with a motor tour of the city, ending at the Kansas City Country Club, where the judges will have dinner.

Today's conference of the judiciary is preliminary to the 2-day session of the Missouri State Bar Association, which will open here tomorrow.

NO AID FROM LEGISLATURE.

Deaf Ear to Recommendations Discourage Judge White.

Criticism of the Missouri legislature's refusal to heed the recommendations of the courts was voiced by Judge J. T. White, chief justice of the Missouri supreme court, in a talk before the judicial conference.

Judge White expressed himself as thoroughly in accord with the views of Judge William T. Ragland, who suggested to the conference that it recommend to the legislature some plan of simple business administration for the Missouri courts, providing a more equal distribution of labor in the courts, but declared that he doubted if the Missouri legislature would heed the recommendations.

"Although the statute expressly requires the members of the supreme court to make recommendations to the legislature as to the elimination of defects we discover in the law," Judge White said, "if it ever has adopted or even acted upon a single one of these recommendations it is beyond my knowledge.

"Our great difficulty is not in finding defects and recommending their correction, but in getting the legislature to act. Its members seem to think that the courts are attempting to invade their private preserves; that we should like to interfere with their duties. That is not the case; the courts, naturally, have the opportunity to learn about the law's defects and imperfections. It would seem but reasonable that the legislature should at least give consideration to the recommendations resultant from such observations."

BLAIR TO BE A CANDIDATE.

Supreme Court Judge Has a Clear Field in His Party.

Judge David E. Blair of the Missouri supreme court, Republican, will be a candidate to succeed himself next year, it was stated today by an authoritative source.

Judge Blair is here attending the Missouri judicial conference. It appears almost certain that Judge Blair will not encounter opposition from the ranks of his own party for renomination. Judge Blair's home is at Joplin. He is concluding his first term on the bench, having been elected in 1920.

Possible Democratic opponents of Judge Blair are attending the conference. Among them are George Robb Ellison, commissioner of the supreme court, and Judge Clarence A. Burney of the Jackson County circuit court. R. F. Ward of Caruthersville, president of the Missouri State Bar Association, and Judge Charles L. Henson of Mt. Vernon, also are mentioned as likely Democratic candidates.

BIG PANHANDLE GASSER.

A Well Flowing 85 Million Cubic Feet Daily.

(By the Associated Press.)

NEW YORK, Sept. 26.—Consolidated Gas Utilities Company has completed one of the largest gas wells in Wheeler County, Texas. The well has an initial flow of 85 million cubic feet a day. This well will add largely to the company's reserves available for its new transmission line from Amarillo, Tex., to Enid, Ok., which connects with its main system in Oklahoma and Kansas.

ROADS AND WEATHER.

Weather clear and roads good in Missouri, Kansas and Oklahoma.

[The information bureau of the Automobile Club of Kansas City gives free information regarding road conditions and routes. Tourists and motorists generally may obtain this information at the office, Linwood and Baltimore. The club's telephone number is Westport 4333.

Emblems which will identify visiting tourists as guests of Kansas City are available free at either office.]

it's CLEAN!

If you want clean, efficient, dependable and economical and long lasting fuel—Burn Standard Briquets. They are the housewife's choice. They are smokeless, odorless, dustless and sootless and greatly reduce the task of housekeeping. There are no lumps to break up. Dealers throughout Missouri, Kansas, Nebraska and Iowa.

$12.50 a ton in Greater Kansas City. Phone Your Dealer.

Standard Briquets
A Blended Anthracite

Golf Bags, 40% Off
On 45 Salesman's Samples Golf Bags, including duck and all leather. One of each kind. Prices range from $1.50 to $45.00.

50% OFF
4 Zipper Karryall Leather Bags
(Salesman's Samples)
16x18 Inches
$13.00 Bag.....$6.50
$19.70 Bag.....$9.85
$20.00 Bag.....$10.00
$22.50 Bag.....$11.25

GLOVES
All kinds from .....75c to $12.00
Pigskin Gloves from ....$2.50 to $5.50
F. WEBER'S SONS
Wholesale and Retail
1520-22 GRAND AVE.

Engagement Rings of Diamonds—cut in the modern fashion—cleverly designed combinations, beautifully mounted in platinum.
Marquise Diamond Rings, $375.00 to $9,700.00.
Wedding Rings to Match, $75.00 to $1,450.00
JACCARD JEWELRY CO.
1017-19 WALNUT ST.

Cooler Days
and keener appetites—what a combination! And what a joy to bring that renewed appetite of yours to The Pennant, where you find just the sort of fine, hearty foods you want.
Try these two good things tomorrow:
Roast Lamb
Custard Pie
The Pennant Cafeteria
"The Food's the Thing"
S. W. Cor. 12th and Walnut
Continuous Service
10:45 A. M. to 7:45 P. M.

In Kansas City It's
Sarachek
for
Picture Framing
Lowest Prices.
All Work Guaranteed.
Sarachek
1117 Grand
Kansas City's Picture Frame Store.

JOHN TAYLOR DRY GOODS COMPANY
Infants' and Children's Fall Apparel, Fourth Floor East. Telephone MAin 7560.

New Hats
Presenting Two of the Newest Arrivals
Friday

Marie Alphonsine Replica $12.50
A distinctive hat of king's blue soleil with off-the-forehead line and longer side. A hat of dashing line, perfectly reproduced.

The Soft Velvet Cap at $12.50
Of navy blue transparent velvet, with twisted self drape and Rhinestone ornament. Very smart for afternoon, theater and dinner wear; $12.50.
Baltimore Ave. Floor.

At the Very Peak of Style!
Dresses at $29.50
Street modes presenting the approved silhouette of longer skirts and raised waistline that proclaim one immediately as being "in the know" on fashion matters.
Shirrings and a Front Drape
In this frock of black satin, with a long, slashed cape collar . . . a trio of new fashion points. $29.50.
Canton with Chic Hip Flare
A frock of bright Navy Canton, the collar and cuffs of white finished with hand fagoting. $29.50.
Third Floor—Women's Dress Section.

PEACOCK SHOE SHOP
1102 WALNUT STREET
PEACOCK SHOES—GORDON HOSIERY

The PRINCESS Type... has her own
INDIVIDUALLY PROPORTIONED STOCKINGS by Gordon
There is a Gordon Individually Proportioned Stocking to meet your leg length and leg width requirements:
PETITE . PRINCESS
REGAL . SPLENDIDE
. . . Our stylists will tell you what type you wear.
This new fashion idea . . . hosiery to your individual measurements . . . assures the smart woman . . . stocking smoothness . . . better fit . . . longer wear.
PRINCESS . . . a Gordon Individually Proportioned Stocking . . . is especially designed for women of average height and leg measurements . . . for the short woman with plump legs and thighs . . . for the girl whose skirts are brief.
The Two Hosiery Departments exhibit all the Gordon Individually Proportioned Stockings . . .
Gordon V-line . . . $2 . . . $2.50
. . . Sheer Chiffon . . . Midweight.
Gordon Narrow Heel . . . $1.50
$2 . . . $2.50 . . . $3.50
Chiffon, Ingrain, Mid-weight, Service
Mail Orders Given Prompt Attention
PEACOCK SHOE CREATIONS $10 to $25.

Plaza Shop Open Evenings

Smartly Styled by Stetson
$8.50 Up
CLARK the HATTER SHOPS for MEN
TEN-O-EIGHT WALNUT
PLAZA THEATRE BLDG. RIDGE BLDG.

Women's and Misses' WINTER COATS
All the new flare models, beautifully fur trimmed. Priced as low as $25, and you can pay
DOLLAR A WEEK
UNION CLOTHING Co.
1228-30 Grand

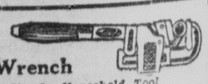

Pipe Wrench
A Handy Household Tool
8-inch, Special 79c
10-inch Special 88c
14-inch, Special $1.22
BUNTING'S
810-14 WALNUT ST.

Automobile Lacquer Surface
1737 OAK

SHIP LOBBY IS DENIED

FUND OF $143,000 EXPENDED FOR OTHER PURPOSES.

The Senate Naval Subcommittee Hears Lawrence Wilder Explain Connection With Shearer as "an Artist."

SHEARER A "REAL INFLUENCE" AT GENEVA CONFERENCE.

(By the Associated Press.)

WASHINGTON, Sept. 26.—Drew Pearson, a newspaper correspondent at the unsuccessful 1927 Geneva naval limitations conference, told a senate investigating committee today that William B. Shearer, $25,000 "observer and reporter" of American shipbuilders at that parley, "appeared to be a real influence against Anglo-American good will and was with the naval experts on many occasions."

(By the Associated Press.)

WASHINGTON, Sept. 26.—The $143,000 fund expended by American shipbuilders in the congressional consideration of the Jones-White merchant marine legislation was not used for "lobbying," Lawrence R. Wilder, shipping executive, testified today before a senate naval subcommittee.

Wilder, formerly president of the American Brown Boveri Electric Corporation, took the witness chair as the subcommittee resumed its inquiry into the activities of American shipbuilders and their observer and reporter, William B. Shearer, at the unsuccessful 1927 Geneva naval limitations conference.

HELD TWO CRUISER CONTRACTS.

The witness began by relating his company undertook two American cruiser contracts just before the Geneva conference began. A subsidiary of his corporation, the New York Shipbuilding Corporation, shared one-third of the $25,000 paid Shearer to go to Geneva.

Wilder said his corporation obtained a contract to build the cruiser Salt Lake City in April, 1927, while another cruiser contract was received in June, 1927. At this time the corporation also was building the airplane carrier Saratoga. Shearer was sent to Geneva in March, 1927.

In June, 1927, Wilder said, he resigned as president, but served in an advisory capacity to the board until this year.

SHEARER "ARTIST AND CONSULTANT."

Going over the expenditures, he said $4,550 had been given Shearer, who, he added, was listed as an "artist and consultant" in this expense account.

The Ivy Lee Publicity Service, he continued, received $19,340, while $4,000 was spent in developing and designing a dirigible.

Reiterating "not one cent was spent for lobbying," he asserted: "We employed no lobbyists."

"How did you come to hire Shearer?" asked Chairman Shortridge.

"He painted some pictures for us. He wasn't a lobbyist."

Wilder said he took full responsibility for the expenditure of the $143,000 fund.

Wilder said he had been in Washington about six months at the time the unsuccessful 4-day project was being advanced, and that a $24,000 hotel expense item covered the expenses of "ten to twenty people" engaged in technical and economical work. "That item includes their meals and hotel rooms," he said.

In addition to painting, Wilder testified Shearer "was most helpful," and he advised with him "constantly."

About that time the senate asked the shipping board for a report on the 4-day project, and the board returned an unfavorable report, but Wilder said he still hoped to carry out the plan.

THE JONES-WHITE BILL SUITS.

Wilder testified his personal expenditures were $46,622.06. The witness said he discussed the question of "broadening legislation" with Chairman Jones of the senate commerce committee and Chairman White of the house merchant marine committee, authors of the 1928 shipping act, as well as other committee members.

"The Jones-White bill was finally passed, and it was exactly what we hoped for," he added.

Wilder said he first met Shearer in Washington in January, 1928.

"Did you understand what Shearer was supposed to have done at Geneva?" pursued Robinson.

"I think I first heard the word 'observer' used in that connection," replied Wilder. "I don't know what they wanted or expected. The idea of one man breaking up an international conference!"

When he employed Shearer in 1928, Wilder added, he didn't know he had been the Geneva agent of the shipbuilders.

HIS VACATION TRIP BY AIR.

P. R. Goss Plans to Spend Much Time in a Plane.

"I have only eight days of vacation and I'm going to spend as much of it in the air as possible," P. R. Goss, 61 years old, night watchman and janitor for the Dascomb-Daniels Lumber Company, 5201 East Ninth street, said as he boarded a United States Airways plane for Denver at 9 o'clock today.

"No, I'm not going to Denver to visit anyone—just going for the ride in the ship," Mr. Goss said as he climbed into the cabin.

Mr. Goss has been employed by the Dascomb-Daniels Lumber Company for five years. He is a widower and lives in a small apartment in the rear of the yard at 5201 East Eighth street. He saves his money for the sole purpose of making trips by air, he said.

Last year Mr. Goss made two trips by air to St. Joseph, Mo. The trips to St. Joseph were his first experience in the air.

Mr. Goss says he probably will return to Kansas City tomorrow. He will celebrate his sixty-first birthday anniversary October 1.

HIGH HONOR TO MRS. ROGERS.

Woman Representative Is Named Speaker Pro Tem. of House.

WASHINGTON, Sept. 26.—Mrs. Edith Nourse Rogers, Republican congresswoman from Massachusetts, today became the first appointed woman speaker pro tem. of the house of representatives.

She presided at a brief session today on written authority of Speaker Longworth.

House Republican leaders announced they would continue until October 28, instead of October 14, the present plan of a 3-day recess during senate consideration of the tariff.

TWO OF MANY THINGS THE HIGHWAY COMMISSION FINDS WRONG WITH ENTRANCE OF NO. 50 HIGHWAY TO KANSAS CITY.

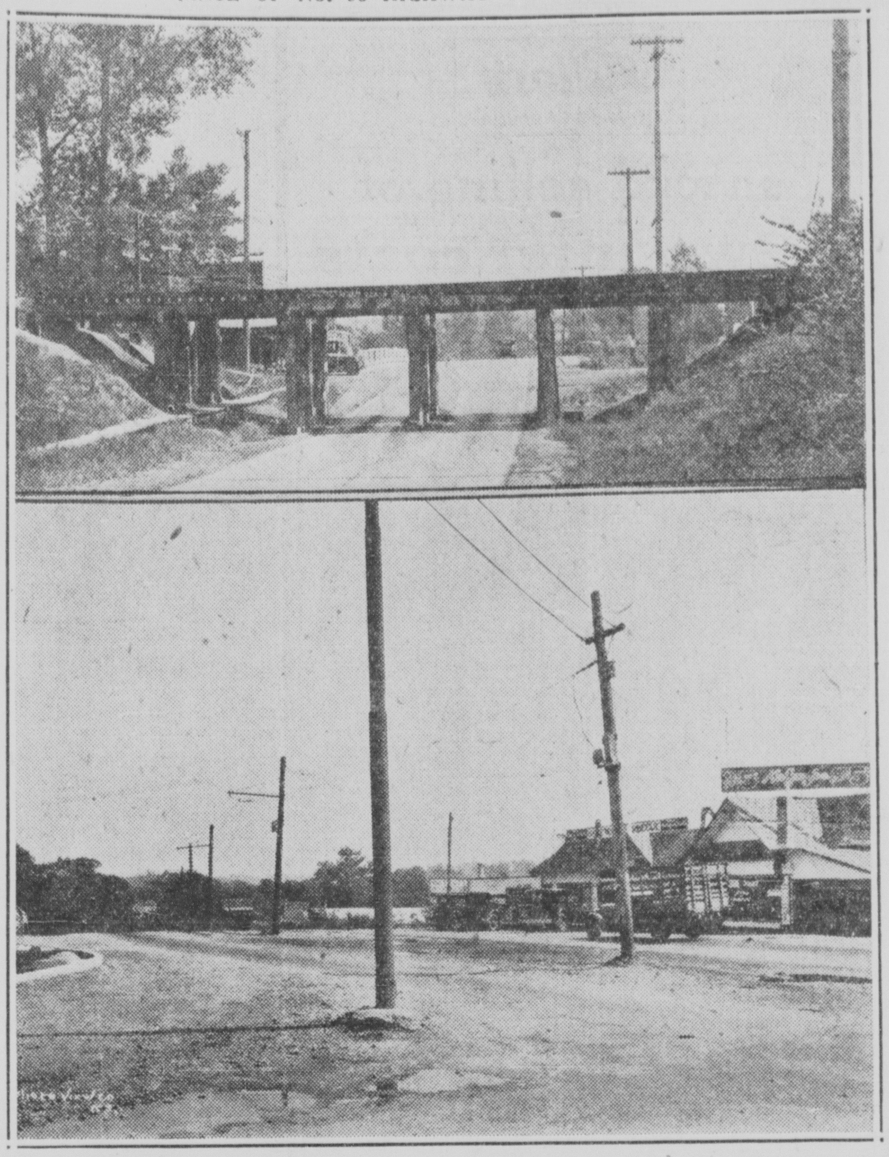

Before Fiftieth street will be viewed by the state highway commission as a standard section of U. S. highway No. 50, several things must be done.

At the top is shown the Frisco underpass just west of the Blue River. It is narrow; is too low to meet state standards, and the clump of piling in the center of the driveway constitutes a menace to traffic, the engineers for the commission say.

Another traffic menace is shown in the lower photograph—the poles standing out in the intersection of Fiftieth street—highway No. 50—and Swope parkway. They are there to serve the "Toonerville trolley" with a power line. They stand in the midst of the section set aside for traffic and are unlighted. The highway commission recommends, and is urging, the removal of the car line from the center of Fiftieth street, and the poles would go with it. There now is an ordinance in the city council providing for the elimination of the car line. It is not a part of the street car system, and has only a summer and a winter car, on which the fare is 5 cents for the round trip. The state has laid a slab nine feet wide on each side of the tracks, and would pave the center if the tracks were removed.

TO SAND GAP IN U. S. NO. 50.

Kansas Lets Contract to Complete Hutchinson-Kansas City Road.

TOPEKA BUREAU
THE KANSAS CITY STAR
(By a Member of The Star's Staff.)

TOPEKA, Sept. 26.—The Kansas highway commission will let the contracts October 11 for sanding twenty-five miles of U. S. 50-S in Johnson and Coffey counties and thus complete the surfacing of this highway from Hutchinson east to Kansas City.

A Kelly Field Cadet Killed.

SAN ANTONIO, TEX., Sept. 26.—(A. P.)—Clark M. Whitcomb, 24, Kelly Field army cadet, was killed today when his plane fell.

PRAISES A BOND PLAN

TAXPAYERS' LEAGUE INDORSES SCHOOL BOARD'S MOVE.

In a Letter, Pierre R. Porter, Secretary, Assures Education Heads of Support From His Association.

The Taxpayers' League has indorsed the proposal by the board of education to issue 5 million dollars in bonds for building purposes.

Pierre R. Porter, secretary and counsel of the Taxpayers' League, in a letter to Edwin C. Meservey, president of the board of education, tells of the league's approval of the proposed issuance of bonds.

The school board's plan to distribute sale of the bonds from year to year to take the place of outstanding bonds retired by payment from the sinking fund is especially attractive to the Taxpayers' League, according to Mr. Porter. The league was influenced in its decision to favor the bond proposal by the public statement by the board of education that all the bonds would not be sold immediately.

S. Parker Gilbert Visits Hoover.

WASHINGTON, Sept. 26.—(A. P.)—S. Parker Gilbert, agent general for reparations, today called on President Hoover and Secretary Stimson to pay his respects.

NOTICES.

PUBLISHER'S NOTICE.

September 26, 1929. Vol. 50. No. 9.

The Kansas City Star every morning, evening and Sunday subscription rates (thirteen papers a week), delivered by carrier in Kansas City, 15 cents a week. By mail, postage prepaid, in Missouri and Kansas, 15 cents a week; elsewhere in the United States and Island possessions, 30 cents a week; in foreign countries, 65 cents a week. Entered as second class matter at the postoffice at Kansas City, Mo., under the act of March 3, 1879. Publication office, Eighteenth street and Grand avenue.

HALTS FILLING STATION

A NEW MOVE IN LINWOOD BOULEVARD AND TROOST PROJECT.

Building Permit Is Withdrawn and a Permit to Cut Into Curbing Is Denied, Delaying the Work Temporarily at Least.

The Firestone filling station proposed for the northeast corner of Linwood boulevard and Troost avenue is blocked, temporarily at least.

The building permit, issued on instructions of the city manager when his efforts to halt the station failed, was withdrawn by the superintendent of buildings today on the advice of the city counselor's department.

The park board, on advice of its counsel, refused to grant the Firestone company a permit to cut the curbs for driveways, holding that the cancellation of the building permit nullified the company's application.

The next move will be by the Firestone company's attorneys and was expected to be in the form of mandamus proceedings against the city calling for issuance of both building permit and curb-cutting permit.

A ZONING APPEAL IS FILED.

Attorneys for the South Central Business Association filed with the board of zoning appeals today a formal notice of appeal from the decision of the superintendent of buildings granting the building permit.

The appeal will be heard by the board October 2. W. H. Allen, assistant city counselor, advised city officials that the filing of the appeal would act as a stay against any further steps in the filling station matter until it had been heard by the board and a decision made.

The appeal was signed by Hugo Brecklein, Joseph C. Wirthman and W. W. Goodwin, property owners in the Linwood-Troost district and members of the South Central Business Association.

It sets forth to the board of appeals numerous reasons for refusing the Firestone Tire and Rubber Company a permit for the erection of a 6-pump gasoline filling station on the boulevard site.

The creation of additional traffic hazards, fire hazards and its detrimental effect to property values in the immediate neighborhood are stressed. It points out that the filling station would not contribute to the "health, safety, morals and general welfare of the public," the prime purposes of zoning. Even the building plan is the subject of criticism. The appeal asserts the building and its use would be out of harmony with the surroundings.

Rob a Turin, Ia., Bank.

SIOUX CITY, IA., Sept. 26.—(A. P.)—Two unmasked bandits this morning robbed the Turin Savings Bank at Turin, Ia., near here, of between $3,000 and $4,000, and escaped after locking the bank's president, cashier and a customer in the vault.

Catch a Negro Bank Bandit.

PITTSBURGH, Sept. 26.—A Negro bandit held up the Merchants Savings and Trust Company bank here and escaped with $5,500 today, but was captured shortly after the robbery.

Do you know A visit to the Air Circus, Fairfax Field, will make you realize the tremendous growth that aviation is making.

Devil Tams
Like the trade trippers are wearing. School colors
$1.50

Golf Hose
Lightweight wool, in colors to match tams.
$1.25

Two Trouser Blues And Oxford Grays

Styled for boys up to high school ages. Some have the peak lapels that give a broad shouldered effect; others have the more collegiate notch. Each suit has two trousers, which makes the value even more extraordinary.

$25

Fourth Floor

Woolf Brothers
1020-22-24-26 Walnut

THE BIG SHOE STORE. SIX STORES. ESTABLISHED 1901.

Main Floor

All-Silk Chiffon Hosiery, New Fall Shades, Special, $1.48

plenty of STYLE

Robinson shoes have that extra style appeal that modern youth demands.

Take this new patent center-buckle, for example. Note the graceful curves of the strap and the distinctive contours of toe and heel.

$6

Two hours' parking free with cash or charge purchase of $1 or more at Capitol garage, 13th and Main; Mutual garage, 1025 Wyandotte; Mutual station, 916 McGee.

Order by Mail.

Store Hours—8:30 to 5:30—Saturdays Until 6

Robinson Shoe Co.
1016-18 Main—6229-31 Brookside Blvd.
Country Club Plaza—550 Minn., K. C., K.

THE BIG SHOE STORE. SIX STORES. ESTABLISHED 1901.

Come to Robinson's for Comfortable Enna Jettick Shoes

Enna Jettick Jr.—patent leather 1-strap for the modern miss—splendid for school. $5

FASHION WELT
ENNA JETTICK
Health Shoe
COMBINATION LAST

Enna Jettick 1-strap with slide ornament—in patent black kid, black and brown suede. Note the dressy heel. $6

Two hours' parking free with cash or charge purchase of $1 or more at Capitol garage, 13th and Main; Mutual garage, 1025 Wyandotte; Mutual station, 916 McGee.

Order by Mail.

See the Air Circus—It's Thrilling!

Robinson Shoe Co.
1016-18 Main—6229-31 Brookside Blvd.
Country Club Plaza—550 Minn., K. C., K.

Victor-Radio

YOUR OLD RADIO IN TRADE. SPECIAL TERMS. CONVENIENT HOME DEMONSTRATION. PHONE FOR HOME DEMONSTRATION.

WE ARE OPEN EVENINGS.

NEDERMAN
COUNTRY CLUB PLAZA
4700 BROADWAY-WESTPORT 4271
MASON & HAMLIN
KNABE AND
CHICKERING
PIANOS

DUSTLESS FUEL

VIRGIN, smokeless ... $11.50
DOMINO, smokeless .. 11.00
ACORN GRATE 7.75
A hard, clean, long burning soft coal.
ECLIPSE CHEROKEE .. $7.50
LEGION LUMP 6.75
Large Lumps—Long Flame.

PETROLEUM CARBON COKE
(Indian Head)
LUMP $13.25
EGG 11.50
NUT & PEA 9.75

Phone HArrison 4229
and arrange for your winter's fuel.
V. McDaniel Fuel Company

L-U-C-E

"Visit the International Air Circus at Fairfax Field This Week."

—of all bags the coatcase is most practical

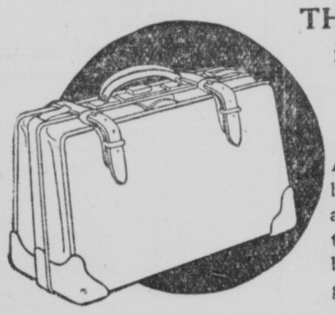

THE TRAVELER in COWHIDE

$18.50

A bag anyone will be proud to carry—a value we are proud to offer. Shown in brown or black top grain cowhide.

Mail Orders Prepaid

1026 Main St. L-U-C-E SHOP OF TRAVEL Phone Main 3333

You'll be Surprised

You will enjoy this delightful change. No worry of ordering. Quick service.

Continental Dinner $1.00

You select from various attractive dishes brought to your table such foods as appeal to your particular appetite. You pay extra for what you leave on your plate.

Continental Lunch 65¢

Popularity proven by the great number of business men and women who choose this treat every day.

HOTEL Baltimore Coffee Shop
11th to 12th, Baltimore Ave.
"In the Center of Everything"
KANSAS CITY, MO.

Selby Arch Preserver Shoes are sold in Kansas City exclusively by

Miller Shoe Co.
ARCH PRESERVER SHOE STORES
Two Stores 206 Alameda Rd.
1112 Grand Ave. (Plaza Theater Bldg.)

NEW VICTOR RADIOS

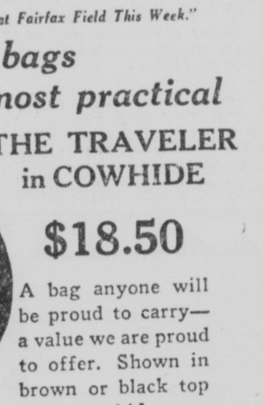

$155
(Less Tubes)

Now at TODD'S

SOLD ON EASY PAYMENTS

All the New Victor Radio models are now on display in our new Radio Music Parlor ... Come in and see them ... Hear them and let us tell you about the seven outstanding Victor features.

TODD
ELECTRIC COMPANY
914 GRAND VI. 6378

BOYS' CLOTHING

Closing Out Entire Stock

Everything is to be sold. The stock includes boys' suits with knickers and long pants, topcoats, overcoats, hats, caps, underwear, hose, shirts, sweaters, and everything in furnishings for the young man.

Your Opportunity to Save

In order to make room for expansion in our other departments, we have decided to discontinue boys' clothing and furnishings. By purchasing now, you can get the best Gordon & Koppel quality equipment at prices which will show a saving of from 33 1-3% to 50%.

Lowest Cash Prices

Because we are operating on a cash policy, and have no accounts to carry, and no credit losses to charge off, we are able to mark all of our quality merchandise at special prices throughout the store. We invite your comparison.

Schmelzer's
1012-14 Grand Ave.

Do You Still Send Her Flowers? ROCK'S HA. 0213 1106 Grand

Bryant & Douglas Stationery Co. PERSONAL CHRISTMAS CARDS
Our New Line Ready for Inspection.

K. C. House & Window Cleaning Co.
VI. 4680

Our Workmen Are Experts. We clean paint—wall paper—windows—woodwork—floors in large buildings, stores and residences. Established 25 years.

WORTH KNOWING
Karges Hosiery
105 E. 11th

RECEIVER'S SALE Men's Leatherette Tweed Raincoats, were $11.65, now $7.85
GOODYEAR RAINCOAT CO.
1019 Main

See Our Big Advertisement in Friday's Times.
WALGREEN DRUG STORES
Successors to Linck Drug Co.

BUY YOUR TIRES AT WHOLESALE
MELLINGER TIRES
26TH AND McGEE TRAFFICWAY

4-Hour Enamel PEERLESS PAINT CO. 1413 McGEE

Star Want Ads Get Results.

Star Want Ads — Every Day in the Week — Are Wonder Workers.

Society

Mrs. W. H. Chapman will sail Monday on the Roma from Naples. Mr. and Mrs. Henry D. Ashley, who now are in Atlantic City, will meet Mrs. Chapman in New York and will return with her.

Mr. and Mrs. Fred Cameron Vincent will return the first of the week from Atlantic City.

Mr. and Mrs. R. Crosby Kemper will be host to of a small dinner tonight at the Kansas City Country Club in compliment to Mr. and Mrs. Reed Funsten of San Francisco. Mr. and Mrs. Frank Paxton entertained with a small dinner last night in compliment to their guests, Mr. and Mrs. Funsten.

Mr. and Mrs. H. P. Wright will leave Saturday for a visit in Chicago.

Mrs. William Martin Reed of New York, formerly of Kansas City, will leave Saturday for Philadelphia. She will attend the marriage of Miss Mary Wood and her son, Mr. Martin Reed, which will take place October 12 at the Calvary Episcopal church in Philadelphia. A reception will follow at the country home of the bride's parents, Mr. and Mrs. Walter Douglas Wood, in Conshohocken, Pa. Mr. Reed is the son of the late Dr. William M. Reed of Kansas City.

Mrs. E. E. Smythe announces the marriage of her daughter, Rosalie, to Mr. John S. Clauss. The marriage took place August 31 in Santa Monica, Cal. Mr. and Mrs. Clauss are at home at 325 West Lomita avenue, Glendale, Cal.

Mr. and Mrs. Howard A. Austin and Miss Jane Austin sailed today on the Conte Grande from Naples for New York.

Mrs. John Cassatt Tomlinson, Lieut. W. G. Tomlinson, U. S. N., Mrs. S. W. Pearce, and Miss Ada Dudley Gosnell will be at home Saturday afternoon from 5 until 7 o'clock. No cards have been issued. Lieutenant Tomlinson will leave Sunday to report for sea duty on the West coast.

Mrs. John F. Rhodes will entertain with a luncheon Saturday in honor of the birthday anniversaries of her daughter, Miss Hulda Rhodes, and Miss Jean Holmes. Mr. and Mrs. Rhodes will motor Saturday night to Columbia to spend the week-end.

Mrs. H. T. Mulhall and Miss Anne Carkener entertained with a luncheon today at the Woman's City Club in compliment to Mrs. Gilson Gray of St. Louis.

Mrs. Francis G. Foster and Miss Dorothy Jane Pew will return tomorrow from a ten days' visit with Mr. and Mrs. Alfred Pittman in Chicago.

Miss Christine Harwood and Miss Helen Woods were guests of honor at a luncheon bridge party Miss Caroline Waldron and Miss Martha Waldron gave today.

Miss Ruth Nelson, daughter of Mr. and Mrs. Louis F. Nelson, will leave tonight for Leland Stanford university.

Dr. and Mrs. Edwin Henry Schorer will leave tonight to spend the week-end with Mr. and Mrs. Rudolph Schorer in Milwaukee.

Mrs. C. W. Kent and Mrs. Forbes Cross entertained with a bridge tea this afternoon for Miss Marjorie Scott, to whose friends the guests were limited.

Miss Mildred Hillias was hostess of a bridge tea this afternoon in honor of Miss Katherine Barnes.

Mr. and Mrs. R. G. Chase entertained with a dinner last Friday night in celebration of the fifty-fifth wedding anniversary of Mr. Chase's parents, Mr. and Mrs. J. C. Chase.

Mrs. Alvah O. Thompson entertained with a luncheon today in compliment to Mrs. S. A. Ryan of Mobile, Ala., and Mrs. Robert R. Rose of Casper, Wyo.

Mrs. Donald Glenn Sneed will entertain with a bridge tea Saturday in honor of Miss Dorothy Jefferds of Los Angeles, who is a guest of Miss Eleanor Sears.

Mr. and Mrs. Hugh P. McTernan are visiting in Swampscott, Mass.

Mrs. C. W. Sheldon and daughter, Miss Helen Sheldon, have returned from Ludington, Mich., and are now at home at the Rochambeau hotel.

Mrs. James Cowper Shelton and Mrs. Wendell T. Meredith will entertain with a tea Saturday, October 5, for Miss Anna Jane Shelton. Miss Shelton will be guest of honor at a bridge tea which Mrs. Howard H. Fitch will give next Thursday. Mrs. Ellis F. Rucker will be hostess of a bridge luncheon for her Wednesday, October 9.

The Blue Hills Country Club entertained seventy-five guests today, woman's day. Guests were entertained by these:

Mrs. Addison Brown,	Mrs. Charles W. Germain,
Mrs. Edward D. Ellison,	Mrs. M. M. Vincent,
Mrs. L. K. Roberts,	Mrs. W. G. Holt.

Mrs. C. A. Mosman, who has been visiting her brother, Mr. B. M. Mosman, and Mrs. Mosman, has returned to her home in St. Paul.

Mrs. Uri J. Hill has returned from a motor trip through the East and South.

Mr. and Mrs. Samuel James Hurst, jr., announce the birth, September 25, of a daughter, whom they have named Marjorie Ellen.

Mr. Wright Conrad will leave tomorrow for Ann Arbor, Mich., to attend the University of Michigan.

Mr. Peter Frank DeMaris has returned to the St. Louis university school of medicine after spending the summer with his parents, Mr. and Mrs. V. Monaco.

Reservations have been made by the following for the bridge party which the Country Club International Sunshine Society will give tomorrow afternoon at the Crestwood Tea Room:

Mrs. Ray Smith,	Mrs. George Paddock,
Mrs. J. F. Smith,	Mrs. J. F. O'Donnell,
Mrs. A. S. Chick,	Mrs. Charles Balling,
Mrs. James Pottorf,	Mrs. John A. Ford,
Mrs. George Knaus,	Mrs. A. C. Stream,
Mrs. Roy M. Dafforn,	Mrs. Charles Winters,
Mrs. William Kelly,	Mrs. J. Fulton,
Mrs. James Galbraith,	Mrs. N. R. Glenn.

Miss Cornelia Smith will leave Saturday to spend the week-end in Fulton, Mo., and to attend the Theta Kappa Nu dance Saturday night.

Mrs. John E. Patterson, Mrs. Gus Schmierer and Miss Libby Rothenberg will have an educational tea tomorrow at the blind broom factory.

Mr. and Mrs. Roy E. Keim of Tulsa, formerly of Kansas City, announce the birth, September 22, of a son, whom they have named Robert Eugene.

Mrs. C. F. Heath of Salina, Kas., is visiting her mother, Mrs. Mary Leonard. Miss Helen Leonard entertained with a bridge party Monday night in honor of Mrs. Heath.

Mrs. Emery Hunting and daughter, Miss Alma Louise Hunting, have returned from a three months' visit in Canada and the East.

Announcements.

The Kappa Alpha Phi Sorority will meet tonight with Miss Corinne Zacharias, 3418 Indiana avenue.

The Lambda Tau Sigma will meet tomorrow night with Miss Carlotta Duffelmeyer, 3705 Washington street.

Will Leave Next Week for Goucher College.

—Photo by Strauss-Peyton.

Miss Mary Virginia Pew, daughter of Mr. and Mrs. John B. Pew, who is visiting her uncle and aunt, Mr. and Mrs. Alfred Pittman, in Chicago. Miss Pew will leave Monday night for Goucher college, Baltimore.

HARTMANN TRUNKS AND LUGGAGE

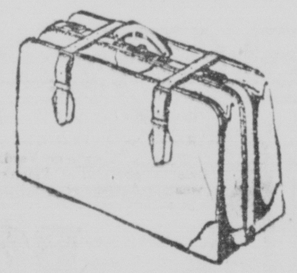

Coat Case

Built to Stand Abuse

$16.50

They are specially priced while we have them and will carry an extra suit in addition to your other garments.

Under a Pullman seat or in an Aeroplane it's all the same to this case—

Order by Mail — Kansas City Trunk Co. 'LEVEN TWENTY WALNUT — Charge Accounts Invited

EDISON RADIO

On—

Berkson's.

Mezzanine Balcony

one always finds adorable fall

FROCKS

for $7.95

500 Brand New Ones for Today's Selling!!

Crepes . . . Satins . . . Jerseys . . . Tweeds . . . Georgettes . . . Prints. Sizes for women and misses. Slender new silhouettes; also very chic Jacket Dresses so popular for business and sports wear.

Crepe, $7.95

Berkson Bros.
1108-10 Main

Adler's
1208-10-12-14 main st.

special selling of new winter coats

$88

luxuriously fur-trimmed models that are regularly higher priced

you will marvel at these coats . . . they are such very remarkable values . . . their quality, their style, their workmanship . . . all are very superior . . . and give them the appearance of higher priced coats . . . they are in beautfiul suede cloths and broadcloths . . . collars, cuffs and borders employ only the handsomest and most expensive of furs.

second floor

Adler's
1208-10-12-14 main st.

entire stock of salon parisian hats specially priced

all $25 hats	$20
all 22.50 hats	$18
all $20 hats	$16
all 17.50 hats	$14
all $15 hats	$12
all 12.75 hats	$11
all $10 hats	$9

a very exceptional selling of our most exclusive hats . . . many of these are exact reproductions of original paris models . . . others are skillful adaptations, losing none of the chic of the originals . . . hats from the foremost makers in the east and from our own workrooms . . . soleils, felts, velvets, satins, chenilles, tricots . . . in every color and every head-size.

second floor

THE NEW FALL

WESTCHESTER-FIFTIES

Suits and Topcoats are way ahead of the field

$50

WESTCHESTER FIFTY SUITS HAVE TWO TROUSERS

Westchester-Fifty Suits for fall are more distinguished than ever before. Our variety is more extensive than ever in colors and weaves. And the styles are supreme for men, young men, University fellows.

Rothschild's
On Main at Tenth

KANSAS CITY ST. LOUIS OKLAHOMA CITY NORMAN

The PROFESSIONAL Building

ELEVENTH STREET AND GRAND AVENUE

. . . Kansas City's Most Modern Structure

ON the site of the old Swope building, long a landmark at Eleventh Street and Grand Avenue, is rising the beautiful 16-Story Professional Building. This structure is the first unit in the comprehensive development of the Eleventh and Grand District.

Adjoining the building on the ground now occupied by the Kupper Hotel there is soon to be erected a 6-story, 1,000-car Garage for the convenience of the public who will constantly be visiting their physicians and dentists in the Professional building.

In bad weather this provision will be invaluable, for one will be able practically to step from one's car into an elevator which will carry him to his physician's or dentist's office. This is one of the added services which the Professional building offers for both patient and practitioner.

PB

SCHOOLS AND COLLEGES

BRUCE SCHOOL OF MUSIC 63D AND TROOST
Music and dancing. Classes start Saturday, September 28. Transportation. Enroll now. VA. 2792.

CLEVELAND CHIROPRACTIC COLLEGE
Not Down to a Price But Up to a Standard. 3724 Troost. VA. 9535.

KANSAS CITY Business College
1020 McGee St., Kansas City, Mo. Accredited by the National Association of Accredited Commercial Schools. Catalogue Free. C. T. Smith, Pres.

FINLAY ENGINEERING COLLEGE
Where Thousands of High-Salaried Engineers and Draftsmen Received Their Training. ELECTRICAL, MECHANICAL, STRUCTURAL, ARCHITECTURAL ENGINEERING. Courses leading to diplomas and degrees. Also short special courses in Electricity, Radio, Drafting, Sheet Metal, Welding. Day and Night schools. 28th year. 1001 Indiana. BEnton 0295.

STUDY ART
Painting, Drawing, Modeling, Illustration, Interior Decoration, Costume Design and All Commercial Courses.
LOWEST TERMS
Fall Term Opens October 7th.
Write for Free Catalog
THE KANSAS CITY ART INSTITUTE
4415 Warwick Blvd. Kansas City, Mo

Spalding's COMMERCIAL COLLEGE 65th Year
Secretarial Training, Shorthand, Typewriting, Bookkeeping, etc. DAY and NIGHT Schools. Ideal location for women, a community of Churches, Lodges, Schools, Women's and Men's Clubs. Positions secured. Catalogue "B" Free.
LINWOOD BLVD. and TROOST AVE.
Tel. WEstport 7400. KANSAS CITY, MO.

KC COLLEGE OF COMMERCE
Fall Term Begins Sept. 23
Courses in Accounting, Advertising, Business Law, Income Tax, Salesmanship, Public Speaking, Traffic etc. Evening classes. *Catalog free on request.*
Write Ben H. Henthorn, Director
403 Gordon-Koppel Bldg. VI. 1340

The HUFF SCHOOL of Commerce
Offers Business Training that brings returns both to employee and employer.
DAY AND EVENING SESSIONS
920 Tracy Ave., Kansas City, Mo.
6th and Minnesota, Kansas City, Kas.
Telephone VIctor 4487.

To Telephone The Star
Call HArrison 1200.

Sarachon Hooley School of SECRETARIAL TRAINING
Devoted to the training of young women for the better type position.
3745 MAIN, K. C., MO.

Dickinson Secretarial School
ABC Shorthand
335 Altman Bldg. Victor 2036.
Training for Business Service in a Business Environment.

ENROLL NOW!
POSITIONS GUARANTEED GRADUATES
DAY AND EVENING CLASSES ALL YEAR
NIGHT SCHOOL $6 A MONTH
CALL, TELEPHONE OR CLIP COUPON FOR 38TH FREE CATALOG.
NAME..... ADDRESS.....
BUSINESS CENTRAL COLLEGE
VI. 3430-3431 Grand Ave. and 8th St. Kansas City, Mo.

No Matter What You Want It Will Save You Time and Money to Use Star Want Ads.

Read the classified columns of The Star—where more good people meet more good people, in a trading mood, regularly, than any other time or place.

BEN W. SWOFFORD, ORATOR, WHO ARRIVED HOME TODAY.

The photograph reproduced above shows how Ben Swofford, national high school oratorical champion, appeared upon his arrival today at the union station. His luggage was well marked with hotel and steamship stickers from his trip of three months in South America. He said he was glad to be home again.

BEN SWOFFORD IS HOME

HUGS AND KISSES GREET THE CHAMPION ORATOR TODAY.

After a Three Months' Tour of South America, He Tells Those at the Station He Is Happy to Return.

Ben W. Swofford, national high school oratorical champion, arrived home today after a trip to South America. He was given a big welcome at the union station.

"Hello, everybody!" Ben shouted as he walked into the crowded union station lobby. Several relatives and friends of Ben were there to greet him, but travelers who had read of Ben or had heard him give an oration joined in the ovation.

Ben recognized his mother in the crowd first of all. He ran into her arms and kissed and hugged her. Mr. Swofford was unable to be at the station.

With Mrs. Swofford at the station were Mr. and Mrs. J. J. Swofford, Ben's grandparents; Miss Fay White, niece of Ben's mother; Robert Swofford, his cousin; Miss Martha Cary, Mrs. Marvin R. Cary and William Finlay, friends of Ben. Several high school friends also were there.

After greeting his relatives, Ben spent a few minutes with Miss Martha Cary, his sweetheart. Ben kissed her, too.

"I had a wonderful trip," Ben said. "I wouldn't have missed the opportunity for anything. Tell everybody hello and say I am glad to be back home."

Ben had been away on the South American trip three months. Seven other young persons who had reached the national oratorical finals were with Ben on the trip. They visited Cuba, the first stop after sailing July 5 from Jacksonville, Fla., passed through the Panama Canal and went down the west coast of South America. They crossed the continent to Buenos Aires and returned along the east coast, reaching New York Tuesday night.

Time savers—the railroads, the telegraph, the telephone, the wireless—and Star Want Ads.

CHAIN STORE VALUE **SILK SALE**

FRIDAY AND SATURDAY

Our 4-Store Buying Power Brings to You These New Silks and Velvets at Prices Lowest in the City.

Visit Our New Store No. 4—3109 Troost Ave., in the Westover Bldg.

$1.50 ALL SILK BLACK **Charmeuse Satin . . . 65c**
Rich, deep, black satin for Frocks, Coats, etc., on sale at 3109 Troost Ave.

40-INCH ALL SILK **Crepe de Chine 69c**
To close out while they last on sale at 200 Altman Bldg.

PRICES LISTED BELOW ARE GOOD AT ALL 4 STORES

Sale of New Velvets
$5.00 Cheney's Chiffon Velvet **$2.98**
40-inch all silk pile velvet in black and colors.
$7 black transparent velvet.. **$3.88**
40-inch, rich, deep black velvet on sale Friday and Saturday.

40-INCH ALL SILK **French Crepe $1.29**
Extra heavy quality crepe for Frocks, Ensembles, Linings, Lingerie etc. Shown in all colors.

$1.50 PRINTED Tub Silks **69c**
Neat designs printed on light and dark grounds.

$1.50 IMPORTED Silk Shantung **69c**
33-inch all silk fabric shown in all colors.

$3 ALL SILK Satin Back Crepe **$1.47**
40 inches wide, shown in black and all the new fall colors.

$3 ALL SILK "Elite" French Crepe **$1.59**
Superior Quality shown in black and all the new fall colors.

3109 TROOST STORE OPEN SATURDAY EVENING TILL 9

103 East 11th St. Street Floor
200 Altman Bldg. Second Floor
SILK—LINEN—JEWELRY

We Tell it with Values
DAVIS Silk Shops

11 East 11th St. Next to Harzfeld's
3109 Troost Ave. Street Floor
FOUR STORES IN KANSAS CITY

Robert Keith Furniture & Carpet Co.
13th and Baltimore

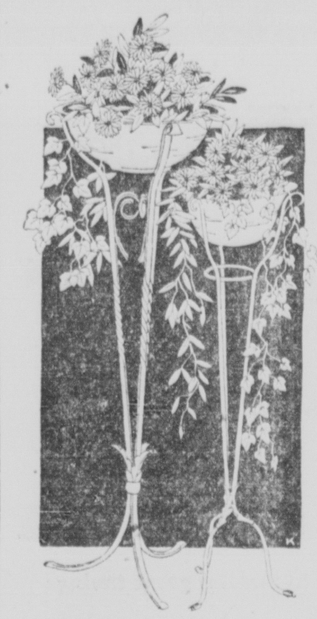

Wrought Iron Ferneries
Specially Priced
$5.50 $3.95

Very attractive, substantially made designs. Hand wrought iron—with Copper Bowls. Pompeian Green finish.

39-in. high, 13-in. bowl
34½-in. high
10½-in. bowl

EXCEPTIONAL VALUES

HARZFELD'S
PETTICOAT LANE

It's a Wise Woman Who Chooses a—

Gadabout Frock

For it is indispensable to the smart Fall Wardrobe

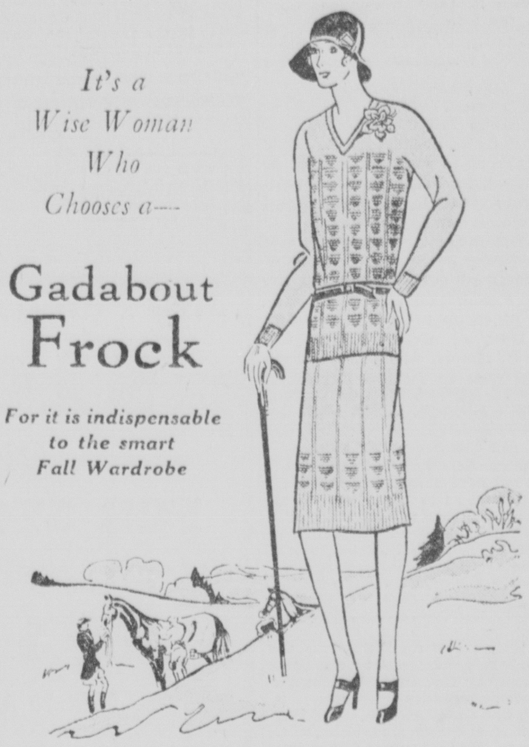

MRS. MEHARRY, Representative of the Maker of This Famous Frock, Is Here This Week to Explain Its Superior Features

Take a Gadabout Frock to any of the numerous autumn sports matches, either as an onlooker or as an active participant and be smartly dressed. It is always ready, needing the minimum of attention, for it neither stretches, wrinkles, sags nor cups. In two styles, the surplice wrap-around Rosetree model and the 2-piece Pinetree model with the crew and V neckline as shown above. In twelve new autumn colorings.

Gadabout Frocks, $29.50
Gadabout Coats, $39.50

Sports Wear Shop—Eighth Floor

From Caroline Reboux Fine Felt, $10

From Agnes—Of Soleil $10.00

From Alphonsine—Felt and Velvet, $10.00

From Talbot—Velvet $10.00

HARZFELD'S
PETTICOAT LANE

Tomorrow—An Outstanding ONCE-A-SEASON EVENT Presenting Advanced Hat Fashions at a Price That Cannot Be Duplicated

700 Of Those Wonderful COPIES OF NEW PARIS HATS

10.00

Showing what can be accomplished by a store that specializes in fashion . . . concentrates on value

Off-the-forehead hats—Hats that hug the back of the neck and flare at the sides—Turbans and "Baby Face" hats that have ears, bows and tabs in numberless variations. Of fine felt, soleil and the new metallic and velvet trimmed hats—by Mado, Reboux, Descat, Patou, Talbot, Alphonsine, Agnes and others. Black and Autumn colorings.

These Hats Have Just Arrived! New Hats You'll See Today and Later-on Elsewhere at Much Higher Prices

From Jean Patou—Of Soleil, Felt Inset, $10.00

From Alphonsine—Austrian Soleil—$10.00

From Mado—In felt Velvet trim—$10.00

From Descat—Felt, Metal Lace insets—$10.00

From Talbot—Austrian Soleil—$10.00

From Agnes—Fine Soleil Metal Lace trim—$10.00

The Millinery Shop—Sixth Floor

FOLLOW THE RECIPE

When the recipe calls for one teaspoonful of vanilla extract—use Dr. Price's true Vanilla and you will need no more. One teaspoonful of Price's equals double the amount of weak, adulterated vanilla substitutes. Price's Vanilla is always uniform, full strength, pure and delicious.

DR. PRICE'S VANILLA EXTRACT

TRY The HOOVER

The most exacting test you can make of an electric cleaner is to do your housecleaning with it. That is why we urge you to try The Hoover—without obligation—during your fall housecleaning, confident that after such a test you will never buy any other cleaner.

Telephone. The Hoover can be yours for $6.25 down; balance monthly.

THE HOOVER COMPANY
NORTH CANTON, OHIO

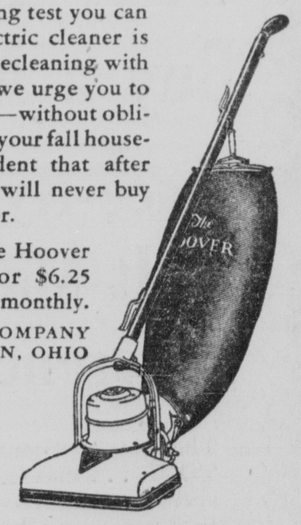

The **HOOVER**

IT BEATS.... as it Sweeps as it Cleans

Duff & Repp Furniture Company
The Jones Store Company
Kansas City Power & Light Co.

Authorized Hoover Service, 3119 Gillham Road. VAlentine 3130.

Tomorrow—Friday Bargain Sale

Offering many bargains throughout the store. See our advertisement in The Times tomorrow morning.

GEO. D. PECK DRY GOODS CO.

JAM IN G. O. P. CAMPAIGN

SILENCE COMPLICATES THE RACE IN MAINE AND MASSACHUSETTS.

Word From Senators Gould and Gillett Is Awaited to Clear Up the New England Situation.

(By the Associated Press.)

WASHINGTON, Sept. 26.—The silence of Senators Frederick H. Gillett of Massachusetts and Arthur R. Gould of Maine as to whether they will be candidates for renomination, is complicating the Republican political situation in New England.

The situation in Massachusetts is of particular interest both because of the factional differences within the party organization and the appearance of contingent candidates—former Governor Alvan T. Fuller and Eben S. Draper, who polled around 140,000 votes in the last Republican senatorial primary. The contingency is whether Senator Gillett offers for renomination.

SAY COOLIDGE WON'T RUN.

Senator Gillett, who will be 78 years old next month, is keeping his own counsel as to his intentions, although some time ago he was quoted as having said he would retire from the field if former President Coolidge desired to offer for the senate. The consensus among Republican leaders here generally is that Mr. Coolidge will not enter the senatorial political arena.

In Maine, two candidates for the Republican nomination to the place now held by Mr. Gould are in the field—Representative Wallace H. White, who served twelve years in the house, and ex-Governor Ralph O. Brewster. While Senator Gould gave out a statement in Paris some time ago he would not be a candidate to succeed himself unless this should become necessary to defeat Mr. Brewster, he declines now to indicate whether he will run.

"I will make my position clear at the proper time," he said.

However, a number of his friends believe he will seek to continue in the place to which he was elected three years ago to fill the unexpired term of the late Senator Fernald.

DEMOCRATIC HOPES ARE HIGH.

Taking advantage of the situation in Massachusetts, the Democrats are planning a vigorous campaign and entertain high hopes of electing a man to the senate to sit with David I. Walsh. There is some talk the principal candidates for the Democratic nomination will be ex-Mayor Sydney Peters of Boston and Marcus Coolidge of Fitchburg.

In Rhode Island the Republicans have composed internal differences and Senator Metcalf is expected to be renominated without opposition. He will be opposed by Peter G. Gerry, Democrat, who was defeated last November after long service in the senate.

Senatorial elections also are to be held next year in New Hampshire, with the possibility that ex-Governor John G. Winant will oppose Senator Keyes for the Republican nomination. The Republicans anticipate no difficulty in both New Hampshire and Maine in the general election.

Vermont and Connecticut, the other two New England States, hold their senatorial elections in 1932.

NO RETURN TICKETS FOR 27.

W. L. Brock, the Disappointed Sweetheart, Among Prison Group.

One bus leaving Kansas City today for Jefferson City carried as one-way passengers twenty-seven persons convicted of crime and sentenced to the state penitentiary. Twelve of them were Negroes. There was one deputy sheriff for each three prisoners.

Three of them, each sentenced to serve two years, were convicted of carrying concealed weapons. They were Earl Smith, Jess L. Taber and David M. Lynn.

Among the prisoners was the disappointed W. L. Brock, who was brought back from Fort Worth, where he had found a rich widow after months of negotiating with matrimonial agencies in a search for a prospective bride of wealth. His arrest delayed his courtship at least twenty years. He pleaded guilty to two charges of robbery.

Wilbur Crites, sentenced to ten years for forgery, will not be a stranger to prison regulations. Since his release from the penitentiary in 1927 he had passed 1,000 spurious checks, he confessed.

Among the prisoners was Elmer Schade, who attracted considerable attention recently through the attempted sale of an infant child. Schade will serve two years on a bigamy charge.

Joe Andrews, 19 years old, sentenced to twenty years for assault with intent to rob, and Dan Ferguson, who drew three years on a manslaughter charge, also were among the prisoners.

W. C. T. U. to Houston in 1930.

INDIANAPOLIS, Sept. 26.—(A. P.)—Houston, Tex., was selected as the 1930 convention city of the Women's Christian Temperance Union at a meeting of the national executive committee here today. Denver also sought next year's meeting.

The open door to opportunity—Star Want Ads. Read them every day.

These items on sale at our K. C., Mo. store only, 1309 Walnut.

CRANE'S Gray Shop 1309-11 WALNUT STREET

FREE PARKING Present your parking check, we refund the money.

Just Purchased a

$10,000 STOCK

OF WEARING APPAREL

FOR STOUT & LITTLE WOMEN

From a Store in Des Moines

AT A GREAT SACRIFICE

Nearly All New Fall Merchandise to Be Placed—

ON SALE FRIDAY & SATURDAY

This affords you a very unusual opportunity to make a great savings on high grade, seasonable wearing apparel.

DRESSES

All made by good reliable houses that specialize in dresses for stout and little women. Offered in five groups.

$6-$9-$13-$18-$23

COATS

Tweed, Sport and dressy Coats offered in this sale at almost unheard of prices. Spring, fall and winter Coats offered in four groups:

$10 Mostly Light Shades | $16 Do Not Miss These | $29 Most All Sizes | $55 Luxuriously Furred

HOSIERY Outsize, Full Fashioned Chiffon and Service Weight Regular $2.50 Quality $1.69

Presenting The New 1930 MICRO SYNCHRONOUS VICTOR RADIO IN A New AND Luxurious CABINET

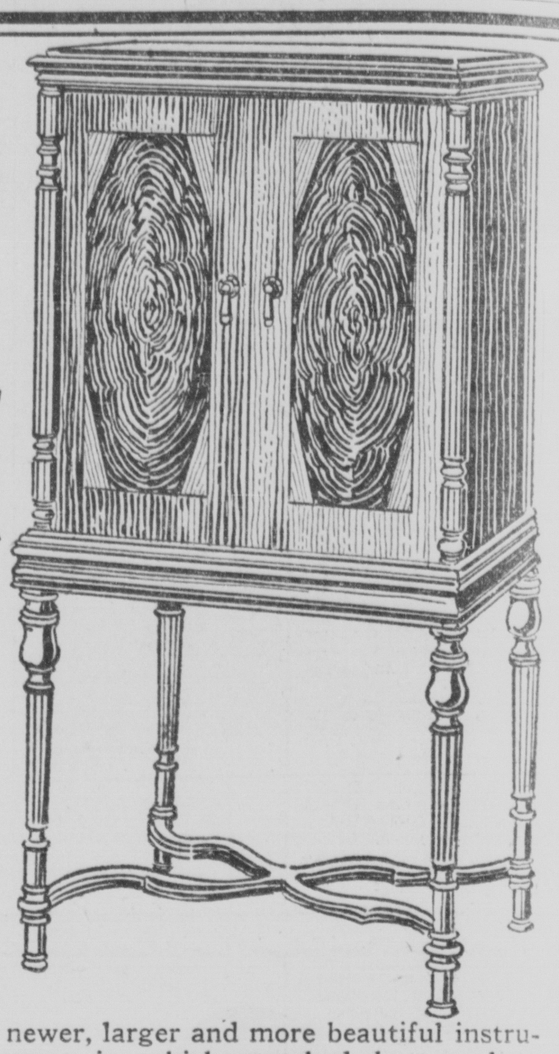

THE development of Victor Micro-synchronous Radio gave to the radio receiver, over night, an entirely new standing in the homes of Americans of discriminating tastes. Victor Radio was discovered as quite beyond the stage of novelty . . . experiment . . . or even of scientific discovery and achievement. "Here at last," people said, "is a radio that is *really a musical instrument!*"

And now the same great Victor engineers and designers have brought into being a newer, larger and more beautiful instrument in which matched butt walnut veneers are used with striking effect in the inlaid medallions of the doors; finest American walnut gives a richly lustrous surface to the body of the cabinet, and the bandings are of selected clear walnut. Inside, panels of bird's-eye maple are beautifully worked into the design, and walnut again appears as the dominating color and texture. All wood surfaces are given the modern blended finish. Hardware of antique brass finish.

Micro-synchronous Radio—exclusively Victor!—insuring balance, and performance of any broadcast absolutely beyond previous experience.
Matchless realism in radio reproduction. The spoken word with the breath of life, music with acoustic symmetry.
New electro-dynamic speaker, exclusively Victor.
New one-motion, full vision, instantaneous station selector.
New type Radiotrons. More power with economy.
Ten Radiotrons in set.
Victor development of proven basic circuit.
Unparalleled sensitivity, selectivity, fidelity.
All electric, A. C. operation on standard household current supply.

The Victor trademark, guaranteeing musical supremacy, technical and mechanical excellence, soundness and honesty in every detail of design and workmanship.

Price Only $215 Less Tubes

Special Low Terms

1217 Walnut 3913 Main Plaza Theater Bldg.

J. W. JENKINS SONS' MUSIC CO.

1015 Walnut 536 Minn. Plaza Theater Bldg.

Majestic

Your Ears and Eyes Say . . .
Buy a MAJESTIC

Mace-Ryer Say . . .
"It Makes a Big Difference Where"

Model 92
$167.50
Less Tubes

The thing that counts biggest in Radio is—TONE . . . that is, what comes out of the speaker. And it's what goes into the Radio that produces what comes out. Majestic quality building produces Majestic Tone.

Mace-Ryer are proud to handle and sell Majestic Radios and invite you to buy on Kansas City's easiest terms. It does make a difference where you buy your Radio.

South Side Branch 3323 Main St. Open every evening until 9.

Positively Kansas City's Easiest Terms
Phone for Free Home Trial

Mace-Ryer COMPANY 1120 1122 Grand Ave.

WATCH INSPECTORS FOR ALL RAILROADS

follow daily this way to beauty

Only a perfectly clean skin can be beautiful! Daily use of Plough's Cleansing Cream is an easy way to attain a radiantly clear, smooth complexion. This effective cream—light, pure, deeply pore-cleansing—is available at all dealers. Three sizes, popularly-priced.

Plough's BLACK AND WHITE Cleansing Cream

Plough, Inc. NEW YORK · MEMPHIS · SAN FRANCISCO

Star Want Ads Get Results.

BUY Virginia Sterling COMPLETE TABLE SERVICE Sterling (SOLID) Silver Exclusively Sold at GOLDMAN'S NO EXTRA CHARGE FOR CREDIT Two Stores 1107 Walnut 646 Minnesota Ave.

PREVENT . . Old, Wrinkled HANDS

DON'T let your hands get old. Here's an entirely new cream scientifically prepared specifically for the hands—altogether different from anything you have ever used—that makes coarse, red, wrinkled hands beautiful overnight! Not the ordinary cold cream, lotion or vanishing cream!

It is called THINC Hand Creme (pronounced "think"), and you've never seen anything work so quickly and effectively. You can actually see it rub away the dirt, leaving your hands soft, smooth, white and lovely. Costs less, too, because so little need be used. Approved by Good Housekeeping.

Get this wonderful cream—THINC Hand Creme—at any good drug store or toilet goods counter. The convenient new tube costs 60c.

STEAMSHIPS.

Clark's Famous Cruises MEDITERRANEAN CRUISE Jan. 29 $600-$1750 New S.S. "Transylvania" 66 days, Madeira, Canary Islands, Morocco, Spain, Greece, Palestine, Egypt, Italy, etc. Hotels, fees, drives, etc., included. McGrade & Benton, 717 Walnut St., Kansas City Frank C. Clark, Times Building, New York City

Play Foot Ball!

At Ward's—reliable quality equipment; save money!
Footballs .....89c to $7.35
Football Pants..$1.85 to $7.85
Shoulder Pads..$1.95 to $3.95
Helmets ....$1.98 to $5.45
MONTGOMERY WARD & CO. St. John and Belmont, Kansas City, Mo.

SCHOOL NEEDS AT GREATLY REDUCED PRICES! Katz DRUG STORES

8th & Grand 12th & McGee 728 Minn. Ave., K. C., K.

Read the want ad columns of The Star—where more good people meet more good people, in a trading mood, regularly, than any other time or place.

Mediterranean CRUISES

So popular we've doubled the sailings! And we've added 4 new ports . . . with all the usual places. All expenses, 73 days, from $900. Sailings, from New York, *Empress of Scotland*, Feb. 3. *Empress of France*, Feb. 13.

Round the WORLD Cruise

Jewelled events 'round the globe . . . Madeira's fairyland Ball, Christmas in Bethlehem, Cairo's gay New Year's Eve, and so on. This year, 3 new lands, making 81 gorgeous places. "Dreamship" *Empress of Australia* from New York Dec. 2. 137 days, as little as $2000.

One Management, Ship and Shore

Consult your local agent, or

R. G. Norris, city passenger agent, 723 Walnut St., Kansas City, Mo., or Geo. P. Carbrey, general agent, 412 Locust St., St. Louis, Mo.

Canadian Pacific World's Greatest Travel System

OVER THE IOWA BYPATHS

THE GOOD WILL TRIPPERS SPEND A MORNING ON DETOURS.

At One of the Towns Visited by the C. of C. a "Better Hog" Celebration Is Under Way as Tourists Arrive.

(By a Member of The Star's Staff.)

CRESTON, IA., Sept. 26.—After a twisting and turning morning ride from Red Oak over the detours that are serving as Iowa motor roads, pending the construction of one of the most promising highway systems in the middle West, Kansas City's good will trade tour caravan arrived here shortly before noon.

Perhaps the largest and most enthusiastic crowd of the entire trip was that which met the trippers today at Lenox, the home town of Virgil D. Davidson, secretary-treasurer of the Davidson Meat and Provision Company. Mr. Davidson made the Kansas City speech to his home folks and introduced Mayor G. W. Black. H. C. Killion, president of the Lenox Chamber of Commerce, presided.

On the way from Lenox to Preston a 2-minute stop was made at Kent, a village where a large crowd had gathered.

The first stop today was at Villisca, Ia. There P. E. Lomas is president of the Chamber of Commerce. There, too, high school girls collect autographs on their white street jackets. Several of the Kansas City trippers left their names there.

At Corning the streets were roped off for the trippers' parade and because of a "better hog" train that was making a stop there at the same time. The white way poles were decorated with stalks of corn and pumpkins.

HOLD A HUSBAND AS SLAYER.

Wife and Another Man Are Found Killed in Home.

GALESBURG, ILL., Sept. 26.—The bodies of Mrs. Mary Hawkinson, 42, and a man believed to be George Martin, 38, of Dayton, O., were found by police in the Hawkinson home here today. Both had been shot and their throats slashed with a razor.

The body of Mrs. Hawkinson was found in bed, while that of Martin was on the floor. Both were fully clothed.

The bodies were found by Albert Hawkinson, husband of the woman. When police arrived at the home in response to Hawkinson's appeal they allege they found Hawkinson in an intoxicated condition. He was taken in charge by the sheriff and is being held for questioning. He denies complicity.

Diamond Brothers

New York 1104-1106 WALNUT STREET *Paris*

SALE of FUR COATS

Positively
Three Days Only!

$195

Natural Grey Squirrel, Hudson Seal, Raccoon, French Seal, Fine Caracul, Russian Pony and Silver Muskrat Coats. Self trimmed or luxurious with contrasting fur collars and cuffs.

$150

Full-skin Caracul, Russian Pony, Silver Muskrat, Natural Muskrat, Two-tone Muskrat, Lapin, French Seal and American Broadtail Coats. A smart array of the new season's best styles.

A Deposit Will Hold Your Coat.

Terms Can Be Arranged to Suit.

$99

Muskrat Coats with Fox Collars. Pony Coats trimmed with Fox or Wolf. Caracul Coats in the newest shades. Northern Seal and Mendoza Beaver Coats trimmed with a variety of fashionable furs. Each Coat an exceptional value at $99.00.

Fur Coats Repaired and Remodeled!

Our Prices Invite Comparison

DIAMOND BROTHERS THIRD FLOOR

It will save you time and money to use Star Want Ads.

Diamond Brothers

New York 1104-1106 WALNUT STREET *Paris*

Autumn Frocks That Step Out to Success

They're As Smart As Today! As New As Tomorrow--And Only

$15

The Accepted Silhouettes
The Correct Fabrics
The Right Colours
The Smartest Touches

For You Who Are Chic Without Being Extravagant!

"Paris" is clearly indicated in this smart collection by low-placed godets and flares—by the modified higher waistline—the uneven hemline of new graceful length—by chic feminine details. For these frocks are new copies of styles selling at two and three times this price.

Jacket Frocks
Tuck-in Frocks
Tailored Frocks
Daytime Frocks
Afternoon Frocks
Dancing Frocks

DIAMOND'S SECOND FLOOR

Kansas City's Dominant Store

Kline's

1112-14 Walnut, Thru to 1113-15 Main

New Fall Hats

That "They Are Wearing"

More Than 1,000 to Choose From

$5

New Felts—
New Soleils—
New Velvets—
New Combinations—
All Colors—

Off-Forehead Hats—Draped Sides—
Manipulated Brims—Intricate Seams—
Artfully Conceived Tuckings—Longer Backs.
Large Youthful Headsizes—Smart Small Headsizes.

Fourth Floor, Main

SHACKELFORD'S

Clearance Sale

of the Remaining

Bankrupt Stock

Bright desirable patterns for any room in the house—up-to-the-minute patterns that have become short lots from our great BANKRUPT SALE purchased for cash and being closed out at 20c on the dollar; quantities ranging from one to five rooms and sell regularly retail as high as 50c per roll, all go in this grand cleanup sale.

10 Rolls Side Wall
6 Rolls Ceiling
Enough for a Large Size Room
$1

Another large assortment of high grade patterns:

10 Rolls Side Wall
6 Rolls Ceiling
all for **$2**

SHACKELFORD'S

1012-14 McGee

Bernays Johnson The Radio Wizard Has Recovered!

The Internationally-Famous Radio Engineer—the inventor of the Trans-Atlantic phone, the master of radio—again he will defy death in an Electric Chair; again he will permit 2,200 volts to pass through his body; again he will let an iron bar, held in his teeth, melt under the terrific charge of electricity.

(Two days ago Mr. Johnson collapsed in the electric chair and had to be treated in a hospital, but now he has fully recovered and will carry on all his mysterious and miraculous "stunts."

See him sit in the electric chair, watch him fry eggs, light lamps and operate fans by radio. Every afternoon and every evening.

See Every Leading Radio

Hear them demonstrated, too.

80 Display Booths
17 Sound-Proof Booths

See "TELEVOX," the Electric Man; he listens to orders and obeys them. He almost seems to think!

Hear Kaufmann's broadcasting orchestra.

See all the newest Electrical Appliances demonstrated.

DON'T MISS THE GREAT

RADIO and ELECTRIC SHOW

Convention Hall—All This Week, 1 to 10:30

Admission, 50c Children, 25c

Sponsored by the Electric and Radio Association of Kansas City

KANSAS CITY'S DOMINANT STORE

Fast Growing Kansas City As Seen by Our Civic Leaders

What the President of The Kansas City Art Institute Says:

While Kansas City is making rapid strides to become the most important trade center in the Southwest, we must not be remiss in our efforts to keep the cultural development of our community in step with material progress. The Kansas City Art Institute has developed with our city and today ranks with many of the more important institutions of its kind. It owns its home, formerly the beautiful Meyer property, consisting of 8½ acres at 44th and Warwick—the gift of Howard Vanderslice. This year more than 650 students were enrolled; a large proportion coming from Kansas City's trade territory.

F. M. Bernardin, President
Kansas City Art Institute

No. 22 of a Series Written Especially for

KLINE'S

Kansas City's Dominant Store

Kline's-End-Of-The-Month ONE-DAY-ONLY SALE!

Irresistible Values--- Ridiculous Prices---

This is a famous Sale . . . remarkable for the timely seasonable merchandise it offers . . . odds and ends . . . broken lines . . . sacrificed for one day ONLY . . . at BARGAIN PRICES. SHOP EARLY!

SECOND FLOOR MAIN

20	Fur Coats. Sealine, Caracul, Broadtail, Kid Ermine and Muskrat. Sacrificed	$77.00
25	Fur Scarfs. Red and Brown Fox, Platinum, Blue or Eclipse Wolf. Special	21.89

SECOND FLOOR WALNUT

600	Tots' Frocks. Sheer Prints. Sizes 2-6	$ .97
500	Tots' Frocks. Sheer Prints, Voiles. 2 to 6	.78
30	Boys' Suits. Flapper styles. Sizes 2 to 5	.78
60	Girls' Silk Frocks. Sizes 7 to 14	1.87
72	Boys' Crew and V neck Sweaters, Jacquard patterns, greys and tans. Sizes 28 to 36	1.59

THIRD FLOOR MAIN

40	Summer Dresses. Odds and ends. At a ridiculous price	$ 1.89
70	Fall Dresses. Crepes, Satins and Knitted	6.89
27	Dresses. Navy Georgettes, Crepes, Evening	8.89
85	Fall Dresses. Crepes, Satins and Knitted Frocks	10.89
92	Fall Dresses. Satins, Crepes, Georgette, etc.	13.69
20	Junior Dresses. 13 to 17. Prints, Crepes	10.89
10	Summer Dresses. Better quality. Below cost	13.89
80	Dresses. Crepe, Satin, Georgette, Velvet	16.89
75	Dresses. Crepe, Satin and Velvet	26.89
59	Dresses. Beautiful quality fabrics, greatly reduced	32.00
15	Tailored Sports Coats. Sizes 14 to 20	18.79
10	Fur Trimmed Dress Coats. Reduced	49.89
12	Fur Trimmed Dress Coats. Reduced	67.89
45	Girdles and Corsets. Broken sizes and styles.	.89
25	Long Brassieres. Broken sizes. Bargains	.48
48	Smocks. Sacrificed for Clearance	.67
85	Wash Dresses. Bargains while they last	.67

FIRST FLOOR MAIN

164	Wool Sweaters. Sacrificed	$ .87
96	Sweaters. Odds and Ends. Cost forgotten	1.67
37	Knickers. While they last	.48
60	Pairs Boudoir Slippers. At a ridiculous price	.87
139	Rayon Undies. Assorted garments. Bargains	.58
69	Silk Undies. Odds and ends. Giveaway price	.48
43	Crepe Skirts. Pastel colors. Reduced to	1.67
78	Silk Scarfs. Odds and ends. Bargains	.48
58	Silk scarfs. Slightly soiled. Sacrificed	.87
25	Better Silk Scarfs. Soiled. Reduced to	1.67
33	Crepe Coolie Coats. At a ridiculous price	.48
23	Better Crepe Coolie Coats. Sacrificed	.87
24	Kimonos. Odds and ends. At great reduction	1.67
187	Overalls. Prints and Ginghams. Below cost	.48
80	Blouses. Crepe de Chine. Slightly soiled	1.67
27	Blouses. Odds and ends. Soiled. Sacrificed at	.87
191	Maidenform Brassieres. Bargains	.48

FIRST FLOOR WALNUT

190	Leather Bags. Black and colors. Bargains	$ 1.77
365	Pairs Chiffon Hose. Perfect and irregulars. Full and semi-fashioned. Mostly dark colors	.50
139	Pcs. Costume Jewelry. Ass't. styles. Sacrif'd	.23
89	Novelty Compacts. Bargains	.43
98	Bottles Bouton's Perfumes. Special	.23
67	Trejur Dusting Powder	.39

Kline's

1112-14 Walnut, Thru to 1113-15 Main

Star Want Ads — Every Day in the Week — Are Wonder Workers.

DIKES RELEASE FLOOD WATERS ON SAN MARCIAL, N. M.

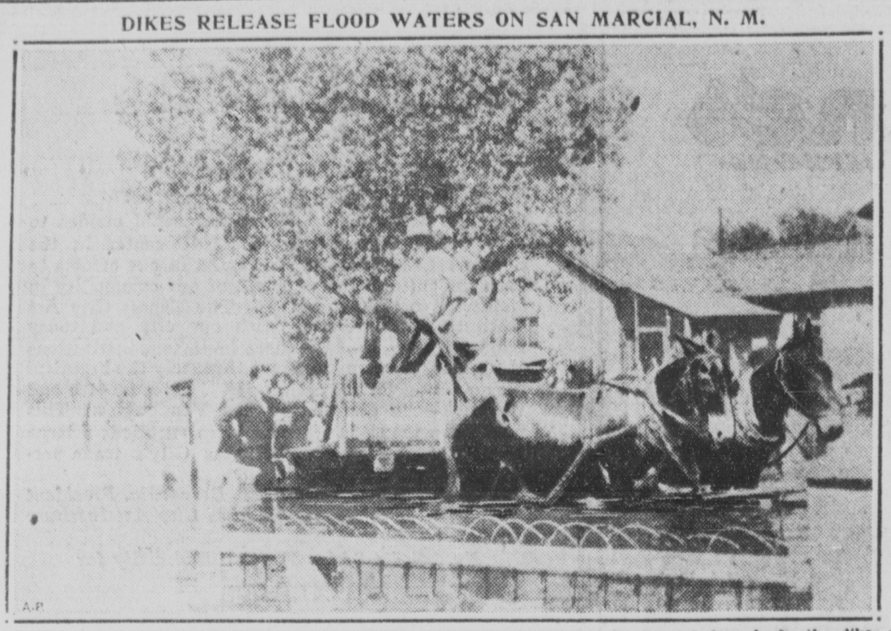

A torrent of water flowing down the Rio Grande, caused by heavy rain for several days, broke the dikes at San Marcial, inundating the town. The picture shows a family moving from their home.

AUTUMN DRENCHES MISSOURI IN A RAINBOW OF BRILLIANT HUES

A Picture That An Artist Might Envy Is Presented by the Many Colors of the Changing Season, While Farmers Hope for a Late Frost to Help the Crops.

(By The Star's Missouri Correspondent.)

CARROLLTON, MO., Sept. 26.—With the tint of autumn across its hills, valleys and plains, Missouri today presents a picture of contentment framed in gold, yellow and brown.

A veritable rainbow of colors greets the wayfarer, who is challenged by the scenes Nature is leaving in its path of season changing. Endless fields of Spanish needle, the little flower which suggests yellow daisies and is the last to bow to the nip of frost, line the highways and dot the countryside. Tree-covered hills are beginning to fade from solid green into a medley of brilliant hues, swaying in the breezes as though demonstrating the season's offering in mixed colors.

Much corn is in the shock, while other fields of late planting continue to bid for Nature's aid so they might yet mature and return a reward for the weeks of labor involved. A late fall with delayed frost is the hope of farmers in many, many districts. Crops generally, and corn in particular, are not up to former standards. If severe weather holds off awhile, there are sections that yet can make a 60 per cent corn yield. This is true in many counties bordering the river. The combination of a wet spring and a dry summer reduced both acreage and yield.

Fortunately in numerous districts where other crops fell down, a good hay yield will prove a material aid to stock raisers. Also, late rains refreshed pasture lands and helped farmers specializing in cattle feeding. Parts of northwest, southeastern and some of the river counties of Missouri have had a fair year, despite the setback earlier in the season.

However, the farmer generally will not close his books with the greatest satisfaction in regard to the customary crops which make up the backbone of agricultural activities in Missouri, such as wheat, corn and oats.

In that regard it is noticeable farmers of the state are branching out more and more for diversification in their operations, and depending less on the old standby crops. For some time farmers in the south, Ozark and northwest sections have added other lines to their agricultural efforts as insurance against crop failures and also as a means of realizing ready money between seasons.

Several sections in which little interest before had been displayed outside the customary lines now are slowly stepping into the field of diversification. This is true in such counties as Saline and some of its neighbors, where banner corn crops grow. Creameries, milk condensing plants and similar operations are springing up. Indications are Missouri in the next few years will make great strides along such lines, not only as a means of offsetting bad crop years, but in realizing the most from the soil from every angle.

Despite reverses here and there, Missouri is glancing ahead and not backward, and certainly the countryside, wrapped in a cloak of early fall, presents an attractiveness and freshness no artist can rival.

ADVERTISEMENT ADVERTISEMENT

INDIGESTION?

ACIDINE, the new discovery, never fails to relieve safely, surely and swiftly—SOUR STOMACH, INDIGESTION, ACIDOSIS, GASSINESS, SICK HEADACHE, ACID STOMACH, CHRONIC CONSTIPATION, HEAD COLDS AND ACID RHEUMATISM. It alkalizes, balances excess acid, keeps the whole digestive system sweet and clean. ACIDINE IS THE ONLY PERFECT, MODERN, ANTI-ACID WHICH IS COMBINED WITH JAPTASE, a powerful starch digestant—it digests 800 times its own weight of pure potato starch in 30 minutes. Your stomach deserves protection. ACIDINE gives it.

A meat and starch digestant, anti-acid and carminative beyond compare. Soothing to the stomach and intestinal membranes. Slightly laxative, but not excessively so. A really perfect medicine for mother, father, children and babies. Used and recommended by physicians everywhere. Money back guarantee. At all druggists, or write Health Laboratories, Inc., Pittsburgh, Pa.

ACIDINE

LEFT BROKEN BY A JURY

CONVICTION PUTS MRS. PANTAGES UNDER MEDICAL CARE.

Wealthy Husband of the Woman Whose Car Caused Death of Japanese Is in Tears as Sensational Trial Is Closed.

(By the Associated Press.)

LOS ANGELES, Sept. 26.—Mrs. Lois Pantages, convicted of manslaughter in the death of a Japanese gardener, after a collision of their motor cars, was under the care of physicians today. The theater magnate's wife fell to the floor in the courtroom where the jury's verdict was read last night and was carried sobbing and screaming from the building.

Superior Judge Carlos Hardy set 2 o'clock tomorrow as the hour of pronouncement of sentence, which is fixed by a California law at from one to ten years. He permitted the woman her freedom under a $50,000 bond posted prior to the trial pending action on motions for probation and a new trial which defense counsel promised.

Alexander T. Pantages, husband of the convicted woman, who himself faces trial October 1 on two statutory charges brought by Eunice Pringle, a young dancer, sat through the final episode of the sensational trial with tears streaming down his face. The multimillionaire vaudeville impresario was unable to help his wife out of the courtroom after she became hysterical and fell at his feet.

One of the outgrowths of the sensational trial was the beginning of contempt of court proceedings against Dr. R. P. (Fighting Bob) Shuler, pastor of Trinity Methodist Episcopal church, South, in Los Angeles, and the Rev. Gustav Briegleb, another prominent pastor here.

Dr. Shuler and Mr. Briegleb were accused of deliberately casting reflections upon the integrity of the jury which convicted Mrs. Pantages. At the time the jury was selected Dr. Shuler, in a speech broadcast by the radio station of his church, was alleged to have said the jury was hung before the taking of testimony had begun, and that he could name the man who would hang it. Mr. Briegleb was accused of having made similar statements from his pulpit in St. Paul's Presbyterian church.

Judge Hardy has ordered the two ministers to appear Monday to show cause why they should not be adjudged in contempt.

ABILENE IS 60 YEARS OLD.

Anniversary of Incorporation Is Celebrated at Free Fair.

(By The Star's Own Service.)

ABILENE, KAS., Sept. 26.—The sixtieth anniversary of the incorporation of Abilene was celebrated today at the free fair grounds with a program at which Brig. Gen. A. G. Lott, commandant at Ft. Riley; Mayor E. L. Hoffman, and C. M. Harger were the speakers. The town was incorporated by forty-four residents in September, 1869, two years after the cattle trail had made it a shipping point for Texas cattle. The first mayor was T. C. Henry, later known as the wheat king of Kansas. Tom Smith was the first marshal, to be succeeded by "Wild Bill" Hickok after the former had been killed making an arrest.

The Central Kansas free fair, which opened today, had the largest opening attendance in the fair's history. Exhibitions and drills by 500 cavalry troops from Ft. Riley are an attraction, and tonight there will be boxing matches by professionals from surrounding towns.

An International Bank Meet Oct. 3.

PARIS, Sept. 26.—(A. P.)—Official circles today said the committee for organizing the bank for international settlements provided in the Young plan would meet in Baden-Baden, Germany, October 3.

A NEW CHURCH TAKES NAME.

Independence Group Will Be the Waldo Avenue Baptist.

The new Baptist congregation which has been organized in Independence has adopted a name—the Waldo Avenue Baptist church. The congregation recently purchased the old Sawyer residence at 819 West Waldo avenue, on the site of its future church building. Services are now being held in temporary quarters in the Masonic building under a 6-month lease.

Lightning

May not return to the same place, but the people who buy their

Majestic ELECTRIC-RADIO

here become real friends who return with other friends to enjoy our facilities for service. We are open evenings.

NEDERMAN MUSIC COMPANY COUNTRY CLUB PLAZA 4700 BROADWAY-WESTPORT 4271

Mason & Hamlin—Knabe—Chickering—J. & C. Fisher—Marshall & Wendell and Ampico Pianos.

THE NEW SIMMONS INNER-SPRING MATTRESS "DEEPSLEEP"

The Modern Mattress

$19.95

NEW in Construction, comfort, charming coverings, value and conception of sleep at moderate cost.

$2 CASH, $1.50 MONTH NO INTEREST

Announcing an outstanding Simmons achievement. This new inner spring constructed mattress in itself is second only to the famous Beauty Rest mattress. The new "Deep-Sleep" mattress is superior in comfort, quality and durability to any cotton or felt mattress made. No hardness, no flabby sagging, no uncomfortable hollows, nor sleep-destroying lumps. You sleep cushioned on hundreds of resilient, softly concealed under layers of protecting felt. Sturdily built to last through years of solid sleeping comfort. See it tomorrow at Yost's.

Yost's Pay the Freight — Yost's 1225-1227 MAIN — Yost's Charge No Interest

When you purchase here, you are assured of quality merchandise, styled to the moment and at a price usually surpassing values elsewhere. An inspection is convincing evidence we are leaders in value giving.

HARRIS-GOAR'S 1304-06 Grand Ave. 620 Minnesota

Here intelligent, courteous service awaits you and a plan of payment so liberal and so convenient that the buying becomes an oft repeated pleasure. Style plus quality and at a low price is the keynote of our success.

Fashion Frocks For Fall

For this special event we have secured an assortment of outstanding values which we offer at a remarkably low price. These frocks are of a quality usually sold at much higher prices and includes the very smartest ideas in styling, color and trim effects. All favored styles are shown in both slender and stout sizes. If you are style-wise and purse-wise you will purchase one or more frocks at this exceptional price.

Lustrous Satins and Canton Crepes

The youthful, graceful silhouette so much in vogue is shown in various modes. The raised hip line, the indispensable tucks and pleats, new neck lines, in fact all the smart ideas sponsored by Dame Fashion are in evidence in this group.

Sizes 14 to 52½

You CAN be in style; you CAN dress well, if you purchase at this old established store where style and value leads!

ONLY $1.00 DOWN $9.95

Smart New Coats

Fur Trimmed Broadcloths

Exquisitely tailored on newest lines, emphasizing flares, new trim touches and new fur effects. Silk lined, of course, and lavishly fur trimmed. Very special values. It will pay you to purchase your fall and winter coat from this unusual selection. $34.75

Dress in Fashion on Our Easy Payment Plan

Payments as Low as $1.00 Down

Chic Fall Hats

FELTS and VELVETS in all head sizes, in the shapes and colors most desired. Brims are shown in charming variety and new, smart touches are much in evidence. For real style, combined with extra value, this assortment is most unusual. Our liberal credit plan makes it possible for you to own more than one..... $3.95

Girls' Coats

Broadcloth, Chinchilla, Astrakhan, Ram-o-Lam

Finely tailored garments in smart, youthful styles, lined of quality materials and many with fur trimming. These are special values and at a genuine saving. It will pay you to purchase from these girls' coats for they combine style and economy.

$5.95 AND UP

Girls' Dresses

A large group of clever styles in excellent quality FLAT CREPE. Each in a becoming, youthful mode and a variety of colors and combinations.

$5.95

BOYS' SUITS

Our Boys' Section features for this Month-End Event an extensive grouping of strong, all wool fabrics in styles boys like best. Tailored on correct lines and combining good appearance with extra wearing qualities. Styles shown are newest for fall. Colors include Grey, Navy, Brown, Novelty weaves. Outfit your boy here at Economy Prices and Convenient Terms.

A CAP FREE With Each Suit

$9.95 to $16.95

SHOES

For All the Family

Our Shoe Section offers a wide assortment of well made shoes for all the family at prices surprisingly low. For Style and Wear we recommend them.

Convenient Terms

Child's Shoes $2.50 AND UP

Sturdy, well made and in all sizes, for dress or school wear.

LADIES' SHOES $3.45 to $7.50

Desired leathers and up-to-the-minute styles. Full size range.

Men's Shoes $5 to $7.50

Built on correct style lines of fine quality leather. All sizes.

MEN'S COMPLETE OUTFITS

FREE SHOES

A special Feature for the Month-End Event. A FREE PAIR OF $5 SHOES with every outfit purchased which includes the following. Men, here's your chance!

Hat Shirt Underwear Hose Hdfs. Tie

AND NEW FALL SUIT

Cassimeres and Cheviots in colors, weaves and styles for Fall and Winter. Extra big values, specially selected for this event $29.75

Sizes 34 to 42

Other Complete Outfits $34.95 $39.95

Outfits as listed above and with new fall Worsted and Serge Suits are offered at the above low prices also. Tailoring, fabric, colors, weaves and styles you'll like.

Men's O'Coats

Special offering of Big Values in Overcoats. Fine workmanship, tailored right, styled right and fabrics new in weave and color. Full size range. Select now! $20.00

Western Giant Tires Now Unconditionally Guaranteed— 16,000 miles

Against all Road Hazards

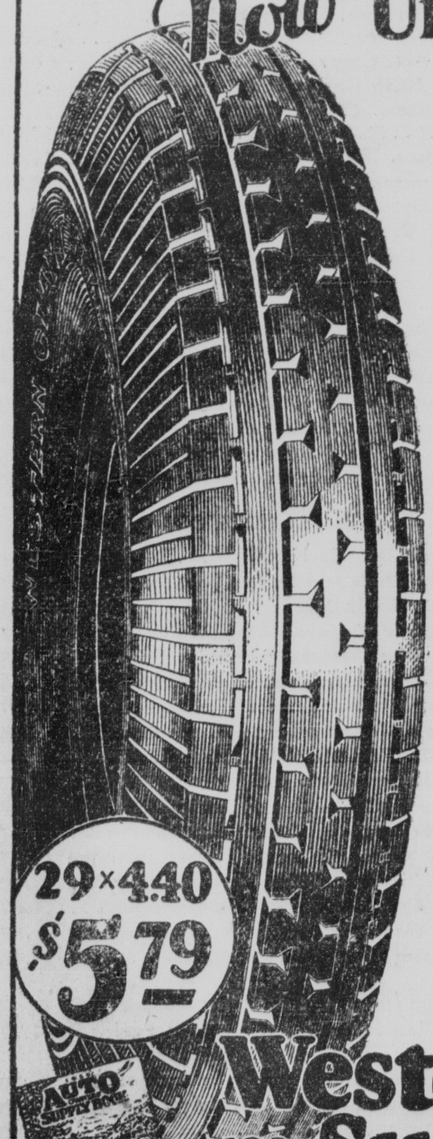

29x4.40 $5.79

OUR WRITTEN GUARANTEE is your definite safeguard and assurance that WESTERN GIANT'S are highest quality, first-line tires, and that each WESTERN GIANT must give you at least 16,000 miles of satisfactory service . . . backed unconditionally by "The World's Oldest and Largest Exclusive Auto Accessory Stores" with millions of dollars of resources and 20 years' established reputation for fair, honest dealing.

Our Lowest Prices

Tire	Price	Tube	Tire	Price	Tube
28x4.75	$7.85	$1.35	31x5.00	$8.80	$1.60
28x5.25	9.35	1.60	31x5.25	10.15	1.75
29x4.40	5.79	1.15	32x5.00	10.35	1.70
29x4.50	6.60	1.28	32x6.00	13.50	2.15
29x4.75	8.05	1.40	33x6.00	13.65	2.20
29x4.95	8.50	1.50	30x3½ cl.	5.10	1.05
29x5.00	8.30	1.40	30x3½ SS	6.55	1.05
30x4.50	6.59	1.28	30x5	20.25	2.35
30x4.75	8.25	1.45	31x4	8.95	1.45
30x4.95	8.80	1.60	32x4	9.55	1.55
30x5.00	8.50	1.50	32x4½	13.30	1.90
30x5.25	9.80	1.70	33x4	10.15	1.65
30x5.77	12.75	2.05	33x4½	13.90	1.98
31x4.95	10.35	1.70	33x5	18.65	2.35

Special Lower Prices

Our "Second Line"

Wear-well Tires

10,000 mile Definite Guarantee

29x4.40 $4.98 30x4.50 $5.59 30x3 $4.25

30x3½ cl. reg... $4.33 30x3½ cl. O.S... $4.55

If not convenient to call at our stores, mail or phone us your orders. We Pay the Postage.

Western Auto Supply Co. 100 STORES

"World's Oldest and Largest Exclusive Auto Accessory Stores"

1400 Grand 600 Main 2029 Grand 3129 Troost 744 Minnesota

St. Joseph Store, 801 Francis St. Topeka Store, 820 Kansas Ave.

OPEN EVENINGS TILL 9 O'CLOCK

The Store that stocks your AUTO OWNERS Supply Book

Everything for your Car for Less

SPEAKING THE PUBLIC MIND

Kansans Don't Like Wet Propagandists.

To The Star: I wish to thank you for your defense of prohibition in Kansas in your editorial in the morning issue of The Star September 20 entitled "Kansas—There She Stands." We Kansans, even Kansans by adoption, are proud of our achievements. And we do not relish the writings of the wet propagandists.

J. H. CARGILL.

800 Greeley avenue, Kansas City, Kansas.

Pedestrians and Safety Zones.

To The Star: In the discussion as to whether or not motor cars should be allowed to run through safety zones, we note almost all who have expressed views through these columns are motorists, and express the motorists' view. The principal objection to the closed zone is that it forces the driver through a "bottleneck," thus retarding his speed and causing loss of time. In other words, it interferes with his "right of way." The objection applies equally as well to the stop lights at street intersections; they, too, halt traffic and interfere with continuous progress.

In all the communications I have read on the subject, I have seen none giving the pedestrian's view. In fact, one would conclude that there were no pedestrians or street car patrons.

I ride the street cars daily; I board them on Linwood west of Main, or on Main south of Linwood. At both places there are safety zones. The traffic is heavy both ways, and in order to catch his street car, especially during rush hours, one must watch for a break in the line of motor cars and run for the safety zone, then wait until the car comes. If motor cars are allowed to run through the zones, even this chance will be denied. I often miss my car because there is no break in the motor traffic through which one can dodge.

The advocates of the open zone assume that motorists would not impinge upon the zones proper, outside the rails; this would leave a strip 24 to 30 inches wide for street car patrons, and as every day many cars are driven through safety zones in violation of law, so would they be driven through the zones outside the rails.

The opening of the safety zones will remove the only safeguard left for the protection of pedestrians and street car patrons. We can figure out only one way in which the problem can be handled in case the zones are opened to motor traffic, and that is: arrange the street car stops about three miles apart; then load them through a chute from an overhead platform and unload them through a chute into a subway. As for the person who wants to play pedestrian, he can walk around and around a block, and will not need to cross a street; the chances are that he would not get across if he started.

W. F. DONALDSON.

107 West Linwood boulevard.

[Editor's Note: Safety zones are approximately twice the width mentioned by the writer. In articles printed in The Star, officials of the Safety Council and others have stressed the necessity of protecting the pedestrian if the car tracks between safety zones are to be used by motorists. They are so used in large numbers of other cities, with no apparent increase in pedestrian hazards, where the danger end of the safety zone is so obstructed as to make it a hazard for the motorist himself who attempts to enter it.]

Pleasure Craft on the Improved Rivers.

To The Star: Few people are aware of the wonderful opportunities to travel by boat that are in store for residents of this part of the country through development of the river channels and similar improvements. What is coming is a waterways system penetrating the areas of the middle West that will be as useful for passenger craft as for the transportation of freight.

In a few years from now, for example, one may step into a motor boat at the foot of Main street in Kansas City and travel by water all the way to Brownsville, Tex., the farthest south of any city in the United States. This will be made possible through construction of the intercoastal canal, an inland waterway from the Mississippi to the Rio Grande. This canal leaves the Mississippi at a point north of New Orleans and cuts through the land to Galveston Bay. According to S. E. Holland, president of the Intercoastal Canal Association, this project now is assured, at an estimated cost of 16 million dollars. This canal will render a great service to the territory it traverses, not only affording cheaper freight rates to shippers but possibilities of pleasure use as well.

MRS. K. P. JONES.

4403 Pennsylvania avenue.

Finds Increased Music Study.

To The Star: I should like to add just a few words to what was said in The Star of Tuesday by the Kansas City Music Teachers' Federation about the study of music. The position there taken is absolutely correct. There are more children studying music today then ever before, in the public schools and elsewhere. In the Chicago schools there are 20,000 studying music, being a larger number of piano pupils than all the rest combined. And the grades of those who study music show a higher average than do those of pupils not studying it.

So if "Our Little Nell" has gone it can only be for a short vacation. She will surely come back, stronger and better than ever. And why not? Music is the one universal language by which all peoples of the world may understand one another. It is a culture of the highest type. I only wish we had more good music in Kansas City, say a good symphony orchestra.

W. B. CRUM.

3233 Campbell street.

LAST DAYS OF LOW FARES West.—NOW is your chance to travel west both luxuriously and inexpensively—while the low summer excursion rates on the Northern Pacific to Spokane—Seattle—Portland—Tacoma are still in effect. Sept. 30 is your last chance to buy bargain tickets—return limit Oct. 31. If you are going west, go now on the famous All-Pullman North Coast Limited, during this month of Indian Summer, while fares are low. For reservations and tickets, phone MAin 3141, F. A. Acker, 116 Ry. Exch. Bldg.—Adv.

THE JONES STORE CO.

Every Authentic Fall Fashion Ready Here in Butterick, Pictorial, Home Journal and McCall Patterns!

Extraordinary Anniversary Special!

7000 PAIRS PERFECT QUALITY PHOENIX HOSIERY

A Tremendous Purchase! Brand New, Beautiful Full-Fashioned All Silk Chiffon Hosiery

Our Regular $1.95 Grade

THE first time in our history that the makers have permitted us to use their name in a sale of FIRST QUALITY Phoenix Hosiery at reduced prices! They have co-operated now as a special feature of the Anniversary Sale . . . enabling us to offer savings tremendously worth while! What a thrill for women and misses who love beautiful hosiery . . . for every pair is NEW! Every pair full-fashioned! Every pair pure thread silk of finest texture . . . and guaranteed absolutely perfect!

$1.44 THREE PAIRS $4.25

All Silk Chiffon with Pointed Heels!

Beautiful . . . exquisitely sheer and clear, yet because they're Phoenix you know they'll wear! Silk from top to toe . . . with pointed heels to add smartness to slender ankles! Made with step-in toe and toe guard feature. French picot tops. Newest shades.

Newest Fall Colors:

Graele
Beechnut
Turf Tan
Vanity
Skin
Gunmetal
French Nude
Mauvette
Sun Ray
Araban
Peach
Castor
Caramel

Silk Chiffon with Double Pointed Heels

Silk from top to toe . . . hosiery to wear on the smartest of daytime or evening occasions! Sheer and clear . . . with beauty of weave that one finds only in hosiery of highest quality! Double pointed heels; extra toe feature and toe guard!

Remember, these are the same smart styles . . . the same fine qualities carried in our regular stocks every day at $1.95! It will pay you to choose a good supply now!

Jones'—Walnut St., First Floor.

Unusual! These Anniversary Values in Smart

New Winter Coats

—For Women and Misses! Regularly $39.75 and $45!

$37

Handsome coats in the newest modes of the season! Emphasizing every fashion-favored silhouette . . . flares, princess lines, and straight line effects! Beautiful fabrics and rich furs . . . Caracul, Blended Skunk, Kit Fox, Fox Paw and Wolf! Sizes 14 to 50!

$25 and $29.50 Coats

$22.90

Sports and dressy Coats at a price amazingly low! Newest styles . . . smartly furred! Regular and stout sizes!

$50 and $60 Coats

$47

Lovely winter coats trimmed with rich, flattering furs. Fashioned on slender, youthful lines. 14 to 48.

Jones'—Walnut St., Second Floor.

ANNIVERSARY SALE SPECIALS!

$4.50 Velvets, Sale $2.99
Silk faced velvet, erect pile, 40 inches.

$2.98 Canton Crepe, $1.83
Heavy Canton Crepes and washable flat crepes.

Heavy Flat Crepes, $1.33
Lovely washable flat crepes in new shades.
Jones'—Walnut St., First Floor.

First Lady Sheets, $1.58
Quality sheets. 45c First Lady Cases, 38c.

Cromwell Sheets, $1.38
Also 39c Cromwell Cases, 31c; nicely woven!

$4.95 Blankets, Sale, $3.69
Lovely part wool blankets; size 66x80.

$2.25 Linen Sets, $1.78
6 napkins and cloth; colored borders; 54x54 in.

45c Bath Towels, Sale 31c
Fine quality bath towels; size 22x44.
Jones'—Walnut St., First Floor.

$5.00 Combinations, $3.47
Nemo-Flex combinations with inner belt.
Jones'—Walnut St., Second Floor.

$1.95 Fancy Pillows, $1.58
New fancy pillows in all colors and shapes.
Jones'—Walnut St., First Floor.

Skirts-Sweaters, Each, $2.95
A large assortment for women and misses.
Jones'—Walnut St., Second Floor.

Women's $6, $7.50 Shoes, $3.77
In patent, kid, suede; all sizes.
Jones'—Walnut St., Second Floor.

$10 Reptile Shoes, $6.47
Women's; in black, brown, blue; suede trim.
Jones'—Walnut St., Second Floor.

To $5 Child's Hats, $2.95
Sample line, silk velvet, crepe de chine hats.
Jones'—Walnut St., Second Floor.

$1 Cotton Blankets, 58c
Child's double blanket in pink, blue plaids.
Jones'—Walnut St., Second Floor.

$3.95 Rayon Robes, $2.88
Rayon robes; light and dark shades. All sizes.
Jones'—Walnut St., Second Floor.

$1.50 Tuck-in Pajamas, 97c
Tuck-in and regulation crepe pajamas in prints.

$1.79 Crepe Slips, $1.19
Rayon crepe slips in pink and peach; 34-44.
Jones'—Walnut St., Second Floor.

34th ANNIVERSARY SALE:

New events daily . . . new assortments to add interest to fall and winter shopping! Apparel Needs . . . Home Needs . . . at prices that make choosing now the height of economy! You can save mightily by watching the papers for Anniversary Sale news!

. . . And the Value's THERE, Men!

Two-Trouser

SUITS $25.75

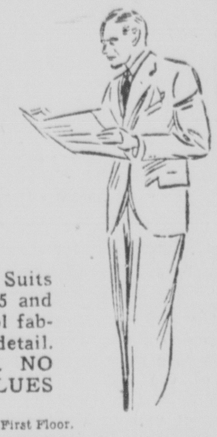

What a Birthday treat this is! Suits intended to be sold for $30, $35 and $40. Clean cut suits, superb wool fabrics, tailored RIGHT in every detail. New Fall patterns and colorings. NO MAN CAN TURN DOWN VALUES LIKE THESE.

Jones'—Main St., First Floor.

A Remarkable Anniversary Offering!

Panel Curtains

A timely opportunity to recurtain your home at a saving! Sheer, fine quality panels in tailored or fringed effects, and dozens of new patterns in filet, Shantung and shadow weaves!

$1.69 Panels	*$2 Panels*	*$4 Panels*
94c	$1.37	$2.67

To $3 Curtains $1.58
Dainty Criss Cross curtains of dotted and plaid grenadine. Wide, full cut with generous ruffles!

To $1.69 Damask 88c
Heavy, lustrous damask in attractive patterns in all colors to match your color schemes. 50-in.

Include Curtains in Your Club Plan Purchases!

Jones'—Main St., Second Floor.

In the Anniversary Sale! Inlaid

Linoleum

Regularly $1.50, Square Yard,

99c

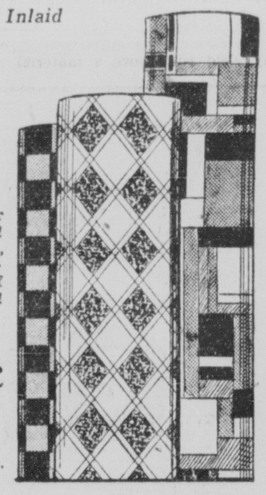

Brighten your kitchen, hall, sunroom or bathroom with new linoleum this fall! Distinctive tile designs, smart colors, and a weight that will give sturdy service—at 99c, 6 feet wide. Truly one of our premier Anniversary Sale Values!

$1.29 Linoleum, Sq. Yd.

A durable grade Printed Linoleum in the 12-foot width. Varied selection of patterns and colors. **84c**

Include Linoleum in Club Plan Purchases!

Jones'—Walnut St., Third Floor.

Only 3 More Days to Share in the Anniversary Club Plan Offer to

Pay Nothing Down

For 30 Days On Club Plan Purchases

This liberal offer applies to all Home Needs, including:

Furniture	Refrigerators	Mirrors
Rugs	Housewares	Lamps
Linoleums	Cedar Chests	Chinaware
Stoves	Silverware	Draperies

Opportunities for Saving are Many and Worthwhile . . . and You Pay Lowest Sale Prices Even Though You Take Advantage of This Liberal Offer! Get Your Home Ready for Fall and Winter at Anniversary Savings! Pay in Easy Club Terms!

THE LINDBERGHS ARE WELCOMED IN CUBA.

A warm welcome was extended Col. Charles Lindbergh and Mrs. Lindbergh on their arrival at Havana on their flight inaugurating a new air line. The picture shows, left to right, Senora Julio Morales Cuello, the Lindberghs, Col. Julio Canguily, chief of the Cuban air forces, and Francisco Maria Fernandez, secretary of state ad interim.

RYAN AGAIN HEADS CARMEN.

Veteran Leader of Brotherhood Is Chosen by Acclamation.

Martin F. Ryan, Kansas City, was re-elected today by acclamation for another four years as general president of the Railway Carmen of America. He takes office under the re-election January 1 and will then begin his twenty-third year as head of the organization.

There was no opposition to Mr. Ryan. In fact there has been little sign of divided opinion in the election as far as it has proceeded. The session of the carmen, in progress for a week, has been singularly free of dissension.

Other officers elected today, all by acclamation:

F. H. Knight, Kansas City, assistant general president.

J. M. Ellis, Kansas City, general secretary and treasurer.

Frank McKenna, Vancouver, B. C., general vice-president for Western Canada.

Louis Beulorn, Montreal, general vice-president for Eastern Canada.

John H. Speltz, Kansas City, vice-president.

John F. McCreery, Paducah, Ky., vice-president.

D. J. Collins, Boston, vice-president.

Irvin Barney, Chicago, vice-president.

The carmen still have numerous elections to make. Included are six more vice-presidents, five delegates to the American Federation of Labor convention and two delegates to the Trade and Labor Congress of Canada, both of which will be at Toronto October 8, and the editor of the official organization publication.

Indications are the carmen will close their general meeting Saturday.

MOVEMENTS OF OCEAN STEAMERS.

Arrived.

La Bourdonnais, New York, from Vigo.
Asia, Marseilles, from New York.

Sailed.

Mexique, Havre, for New York.
President Roosevelt, Southampton, for New York.
Bremen, Bremen, for New York.
Polonia, Danzig, for New York.
Statendam, Rotterdam, for New York.
Mauretania, New York, for Southampton.
Leviathan, New York, for Southampton.

FARM AID IN MARKETING

CO-OPERATIVE ASSOCIATIONS GET JAMES STONE'S INDORSEMENT.

The Vice-Chairman of the Federal Board Says He Is Free of All Business Interests to Serve in New Work.

(By the Associated Press.)

WASHINGTON, Sept. 26.—James C. Stone of Kentucky informed the senate agricultural committee today that as vice-chairman of the federal farm board he could give a lifetime experience in tobacco raising and marketing toward solving the farm problem.

Appearing as the first witness at today's hearing, he said he had relieved himself of all outside connections and that he had no financial interest in the processing or storage of tobacco. He said the tobacco growers had not yet asked for any financial assistance, but had begun to form a strong central marketing agency.

The committee is considering the nominations of the farm board members who have been serving under recess appointments. The committee yesterday concluded two days of questioning Chairman Legge.

In response to a question by Senator Smith of South Carolina, whether tobacco growers would not benefit by a closer association with the manufacturers in disposing of their crop through a central marketing agency, the vice-chairman replied this objective undoubtedly should be sought. If real business methods are introduced in co-operative marketing, Stone added, a better price can be demanded.

Senator Brookhart of Iowa, Republican, read what he said was testimony in the Sapiro-Ford libel suit in which a witness accused Stone of selling his warehouse, purchased for $165,000 in 1916, to the Burley Tobacco Growers' Association, of which he was president, for $225,000, in 1921.

The witness in the libel suit, who, Brookhart said, was named Buckley, was quoted by the senator as testifying that Stone had urged him (Buckley) to help organize the co-operative because they would both get good positions at good salaries.

A WOMEN VOTERS' MEETING.

Missouri Board Is at the Brookside Hotel for Two Days.

The bimonthly meeting of the Missouri state board of the League of Women Voters is being held today and tomorrow at the Brookside hotel.

Representatives from local chapters at St. Joseph, St. Louis, Columbia, Mexico, Springfield, Joplin, Fulton and St. Louis County are attending.

At a dinner tonight at the Brookside hotel, Senator Manvel H. Davis will tell what his committee on a survey of state education has accomplished. The League of Women Voters is interested in equalizing educational opportunities throughout the state and in taxation as it affects educational facilities in the state.

A memorial fund to commemorate the tenth anniversary of the organization also will be discussed.

A Lineman Gets 6,600 Volts.

Charles Berry, a lineman for the Kansas City, Clay County & St. Joseph railway, was burned badly today when he grasped a cable carrying 6,600 volts of electricity. He was working on a power line pole at Armour road and Swift avenue in North Kansas City. His safety belt prevented him from falling. He was taken to St. Mary's hospital in an ambulance.

DEATHS IN GREATER KANSAS CITY.

HINKLE—George W. Hinkle, 76 years old, a barber in Kansas City, Kansas, the last twenty-eight years, died today at Bethany hospital. He made his home with a niece, Mrs. Julius H. Kruger, 1143 North Thirty-sixth street, Kansas City, Kansas. He leaves his widow, Mrs. Mollie Hinkle, Salt Lake City; three daughters, Mrs. N. J. Dewitt, Salt Lake City; Mrs. W. C. Kabrick, Starkville, Miss., and Mrs. Fred Flannery, St. Louis, and three sons, C. A. Hinkle, Washington; Leroy Hinkle, San Francisco, and Cecil Hinkle, Grannis, Ark.

VESELICH—George M. Veselich, 56 years old, 430 North Fifth street, Kansas City, Kansas, died last night at his home. He leaves his widow, Mrs. Margaret Veselich of the home; six daughters, Johanna Veselich, Margaret Veselich, Katherine Veselich, Frances Veselich, Christine Veselich, all of the home, and Sister Mary Julita, Order of St. Francis, Lemont, Ill.; three sons, George L. Veselich, Peter J. Veselich and Joseph J. Veselich, all of the home, and a sister, Mrs. Anna Adiesich, living in Austria.

HOFFMAN—Paul Richard Hoffman, 60 years old, died yesterday at his home, 6157 Charlotte street. He leaves his widow, Mrs. Emma Hoffman, and two daughters, Miss Pauline Hoffman and Miss Vera Marie Hoffman, all of the home. Funeral services and burial will be at Wamego, Kas.

Services for T. S. Fletcher.

Funeral services for T. S. Fletcher, 65 years old, 3226 Victor street, who died yesterday at Wesley hospital, will be held at 2:30 o'clock Friday at the Winkler chapel, Lexington, Mo. Mr. Fletcher was a son of the late Benjamin Fletcher. He leaves his widow, Mrs. Sallie E. Fletcher; a daughter, Mrs. Mount Burns, Pensacola, Fla., and a sister, Mrs. Alice Allen, 6422 Main street.

Death of Jacob P. Pfanner.

Jacob Peter Pfanner, 84 years old, for more than five years an assistant doorman at the house of representatives in Washington and a member of the Grand Army of the Republic, died today at the home of a niece, Mrs. D. M. Clay, 2621 Madison avenue. Visiting at the homes of relatives since June, Mr. Pfanner became ill about six weeks ago at the home of Mrs. Clay. He intended to leave for Washington September 23. Besides the niece, he leaves a sister, Mrs. Mary F. Redhead, Cleveland.

The Waggoner Rites Friday.

Funeral services for Mrs. William T. Waggoner, 313 West Pacific street, Independence, which were to have been held at the home today have been postponed to 2:30 o'clock Friday. Mrs. Waggoner died Saturday in St. Louis.

The Edward R. Hughes Rites.

Funeral services for Edward R. Hughes, 53 years old, who died yesterday at his home, 1721 South Noland street, Independence, will be held at 2:30 o'clock Friday at the home.

Rites for J. M. Peck.

Funeral services for J. M. Peck, 81 years old, who died yesterday at his home, 108 East Short street, Independence, will be held at 2 o'clock tomorrow at the home.

Autumn Fashions from Paris

THE newest silhouette—the smartest colors—the favored fabrics—the mode in hats, in furs, in details of trim and finish; clothes for town, for sport, for evening wear; clothes for the woman at home, the woman in business, the young girl and the matron—you find them all, charmingly illustrated and described in

OCTOBER
GOOD HOUSEKEEPING
EVERYWOMAN'S MAGAZINE

There is also an important article by ELIZABETH FRAZER on child-crime—one on Spain by FRANCES PARKINSON KEYES—more about The White House Gang by EARLE LOOKER—a poem by GRACE COOLIDGE—and many other helpful, interesting, entertaining features.

OUT TODAY

FREE

The NEW 50c Colgate Toothbrush

(Designed by Colgate Department of Dental Education)

GIVEN AWAY

to each purchaser of

Two 25c Tubes of Colgate Ribbon Dental Cream

$1.00 *value* for 50c

FREE OFFER: To induce still more people to try Ribbon Dental Cream . . . the scientific dentifrice with the foaming, penetrating action . . . we make this remarkable offer. Only Colgate . . . world's largest maker of tooth paste . . . could finance such a proposition. The resources and guarantee of this hundred-million-dollar firm are behind this deal. There is no "catch" to this offer. Colgate simply wants you to try Ribbon Dental Cream. To repay you for doing this, we offer you a genuine new Colgate Toothbrush . . . as described . . . actual value 50 cents . . . ABSOLUTELY FREE!

The brush

This tooth brush — the newest, most advanced type known to dental science — was designed by the Colgate Department of Dental Education . . . a group of dentists who have studied the needs of hundreds of thousands of men, women and children.

Examine this brush. Study its shape, its size, its bristles. It is made by skilled American workers . . . under the most sanitary conditions . . . from selected, imported snow-white bristles of finest quality. Every brush is carefully inspected. Handles are of lovely transparent material, in 5 exquisite shades of green, purple, amber. Bristles are held in a firm vise-like grip that never loosens.

This brush is identical in quality, in size, in durability to nationally advertised brushes that sell regularly in the better stores at 50c. Now yours *free* with this unique offer.

The dentifrice

Colgate's Ribbon Dental Cream is the world's largest-selling tooth paste. More people use it . . . and more dentists recommend it . . . than any other dentifrice.

The reason for this is simply that Colgate's cleans teeth better. Colgate's contains the world's best cleansing agent — a penetrating foam that cleanses where the toothbrush cannot reach.

Your dentist will tell you that decay doesn't start on the smooth outer surfaces of the teeth . . . but in the tiny crevices where food particles and mucin collect.

No tooth brush can reach these hard-to-clean places. They must be cleansed by the dentifrice. Hence the real test of a tooth paste is its ability to get down into these crevices and cleanse them thoroughly. A scientific test recently proved that Colgate's *has greater penetrating power than any of the leading tooth pastes on the market today* — the secret of Colgate's superior cleansing power.

The foam of Colgate's carries a fine chalk powder . . . a polishing material prescribed by dentists . . . which polishes the enamel safely, brilliantly.

The Colgate method of scientific tooth brushing

After years of study and thousands of experiments, the Colgate *Method* of scientifically cleansing the teeth has been developed by the Colgate Dept. of Dental Education.

This Method is most effective when Ribbon Dental Cream is brushed on with the Colgate Brush. For the springy, serrated bristles, set at exactly the right distance, act in a way that applies the full, concentrated cleansing power of the famous Colgate foam . . . deep down into the "hard-to-clean" places. Only thus can you be *sure* of cleaning these difficult spots where decay lurks.

Start today to use the Colgate Method of Scientific Tooth Brushing . . . and note the difference in your teeth ten days hence.

SAVE 50 CENTS

The Colgate brush has amazing penetrating, cleansing power . . . because the bristles are scientifically serrated . . . tufted . . . to get into the tiny fissures, crevices and hard-to-reach places where ordinary toothbrushes fail to penetrate.

Brush teeth with this up and down motion, advise dentists. The new Colgate Toothbrush was specially designed to make this action doubly effective. Do not brush across the teeth.

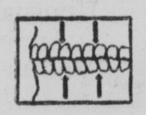

When you brush your teeth on the inside, use an in-and-out stroke. Note how wonderfully the firm bristles invigorate the gums.

NOTE!

This offer is strictly limited. The supply of brushes has been rigidly allotted to the stores which are co-operating in this great offer. *They will not last long* . . . once people read this announcement. So, act NOW! It may be months or even years before we can repeat this amazing proposition.

At all dealers

5052A

Final Price Cuts!

Friday and Saturday
Final Two Days of

Close Out of Our Wholesale Stock At PUBLIC SALE

PRICES AGAIN CUT FOR FINAL DAYS!

We MUST sell all our stock before closing time Saturday evening, because our lease expires then. Here is COLOSSAL VALUE for all who come here Friday and Saturday—the last days of the sale.

Store Remains Open Until 5:30 SATURDAY AFTERNOON

Friday and Saturday Only

An Extra Skirt for 1c

Select 1 Skirt for $1.19 — Take Another for 1c — Two Skirts for $1.20

Select 1 Skirt for 49c — Take Another for 1c — Two Skirts for 50c

This includes all our Skirts—about 1,000 of them—made of expensive woolens and fine silks—full cut, large skirts—buy them to make over into dresses for yourself and daughter.

Friday and Saturday Only

An Extra Girl's Dress for 1c

Select One Dress for 49c
Take Another Dress for 1c
The Two Dresses for . . 50c

High grade gingham—voile—organdie dresses, beautifully trimmed. Sizes for ages 6 to 16 years. White or colored dresses. Two dresses for 50c!

Friday and Saturday Only

An Extra White Skirt for 1c

Select One Skirt for 25c
Take Another for 1c
The Two Skirts for 26c

Large full cut white skirts made of white gaberdine white drill cloths, white pique. Buy them for wash suits, dresses, aprons, etc. 2 for 26c!

Friday and Saturday Only!

WOMEN'S COATS Below Cost to Make . . $5

Coats fashioned from high grade velours, tweeds, kasha, satins, poiret-twills, novelty sport coats. These Coats are beautifully made, richly lined. $5 each, Friday and Saturday.

An Extra Woman's Dress for 1c

Select 1 Dress for $1.00
Take Another Dress for 1c
Both Dresses for $1.01

—old styles, of course—but the silks and woolens in these dresses are bargains. Buy them and make them over.

White Fabrics
—many are imported. Desirable for dresses, aprons, bedspreads and other uses. This group includes white honeycomb weaves, white basket weaves, white ratine, white twills, white gaberdine, white expensive madras, white lining silks, white or tan mohairs. Some of these goods are solid white, some are solid white with white patterns. A few are white with colored striped borders. Yard 19c

Dress Goods
Many bolts—below wholesale cost. Mohairs, wool crepe, dress voiles, dress serges, basket weaves, "Suitings"—many bolts—a yard 19c

Silk Crepe
—the better quality. Soft, supple silk crepe—a small quantity to close out. In black, dark blue or brown. Yard 59c

Heavy Silk Poplin
A whole table full in an assortment of colors and patterns. Don't fail to get some at this extremely little price! Yard 50c

54 and 58-in. Woolens
Colossal value! Rich, handsome, costly woolens for dresses and coats—included are fine serges, twills and novelty weaves. Remember these goods are 54 to 58 inches wide. Yesterday we sold 7 big bolts to a dealer at the same prices we quote the public. Yard 95c

High Grade Woolens
Colossal value! Fine wool dress serges, wool crepes, wool twills, wool basket weaves—in black, navy, rich brown, and figured patterns. At less than wholesale cost. Yard,

69c and 49c

K. C. Pants & Skirt Co.
Wholesale Salesroom—708 Broadway

THE TOONERVILLE TROLLEY THAT MEETS ALL THE TRAINS.

(Copyright, 1929.)

MUD HOMES GO IN FLOOD

ONLY THREE BUILDINGS REMAIN IN SAN MARCIAL, N. M.

Boats Rescue All Believed to Be in Peril and Red Cross Prepares to Aid the 200 Refugees.

(By the Associated Press.)

ALBUQUERQUE, N. M., Sept. 26.—Muddy waters of the Rio Grande today sloshed about three buildings, all that remained of San Marcial, N. M., once a town of 1,400. In foothills, across a broad expanse of flood waters loosed by heavy rain which swelled the Rio Grande to burst through dikes at San Marcial, were 200 refugees, some of whom had left before the flood, and fifty-four who were rescued yesterday by boats.

The fifty-four were marooned in the three remaining buildings—the Santa Fe depot, Harvey House and a bank. The buildings they occupied were standing in from five to eight feet of water.

Most of the refugees were without food or shelter. Thus far death and sickness had not appeared, but if outside aid is not forthcoming, apprehension for the future is felt. The Red Cross will make an effort today to reach the refugees with tents and supplies.

Characteristic of the towns of the Southwest, there are many adobe houses. These melted into nothingness with the advent of the water. The Santa Fe railroad suffered a heavy loss with the tracks washed out and a freight train upset when the roadway was destroyed.

Late last night a report was received that the water was receding. This is San Marcial's second destructive flood, the first coming in August this year. Socorro and San Antonio, both New Mexico villages north of San Marcial on the Rio Grande, have been destroyed by two floods.

INTO COTTON REPORT ERROR.

Heflin Demands Information About Price Depressing Mistake.

(By the Associated Press.)

WASHINGTON, Sept. 26.—A resolution to request the census bureau to tell the senate how an error in its cotton report of September 23 occurred, and what steps had been taken to prevent a recurrence, was introduced today by Senator Heflin of Alabama, Democrat, but action was deferred.

The cotton report of the census bureau listed 300,000 bales more than had been ginned September 23, which, the resolution asserted, "resulted in depressing the price." The error was corrected later in the day by the bureau.

Nebraska Governor to Lawrence.

LAWRENCE, KAS., Sept. 26.—(A. P.)—Governor Arthur J. Weaver of Nebraska today was announced as a principal speaker here, October 11, at the celebration of the seventy-fifth anniversary of the founding of Lawrence. The governor will fly to Lawrence in an airplane from Omaha, where he also will speak on the same day.

ADVERTISEMENT.

INDIGESTON
GAS-BLOATING
SOUR BELCHING

If you want complete relief from these stomach ills, don't fool around with temporary digestive aids and makeshift remedies, but take ZINSEP Compound which offers you new stomach health.

Your experience with soda, magnesia, stomach tablets, and the like, proves the utter folly of hoping for any permanent benefit from these.

ZINSEP Compound is no ordinary stomach remedy; it is not just a common digestant, like most remedies, but a complete and well-balanced stomach treatment, possessing all the qualities of an Antacid, Gas Eliminant, Stomachic, Carminative, Internal Antiseptic, Gastric Sedative and gentle Laxative.

ZINSEP Compound removes the cause of the trouble, instead of just allaying the present distress. Neutralizing the acids; counteracting the poisons of fermentation; soothing and protecting the irritated and inflamed linings of the stomach and intestines; toning up the digestive organs; and aiding in perfect elimination. It gives Nature a chance to restore the stomach to normal health.

A product of real, genuine merit, ZINSEP Compound bears the endorsement of physicians and druggists, alike. Buy a bottle TODAY. Your money refunded if it fails to help you.

Zinsep

HOLD OFF!
DON'T BUY A RADIO NOW! WATCH FOR Katz SENSATIONAL ANNOUNCEMENT
SUNDAY SEPT. 29th

LINDBERGH
The Pennsylvania and TAT

"The Airway Limited" of the Pennsylvania Railroad carries TAT passengers between eastern points and Port Columbus, Ohio, the TAT eastern flying terminus.

TRANSCONTINENTAL Air Transport, Inc.* is the 48-hour coast-to-coast air-rail service on which over a year's time and millions of dollars were invested under Lindbergh's direction before operation. The outstanding Pennsylvania Railroad is a large stockholder.

No other airline in the world has all the safeguards and facilities provided by TAT. Use this reliable, comfortable, speedy, modern transportation.

The TAT ROUTE
New York City
Washington, D. C.
Philadelphia, Pa.
Columbus, Ohio
Indianapolis, Ind.
St. Louis, Mo.
Kansas City, Mo.
Wichita, Kansas
Waynoka, Okla.
Clovis, New Mex.
Albuquerque, N. M.
Winslow, Ariz.
Kingman, Ariz.
Los Angeles, Calif.
San Francisco, Calif.

For information, fares, etc., consult: Waldron Williams, TAT Div. Traffic Agt., Municipal Airport, North Kansas City. D. B. Steeg, Dis. Pas. Agt., Pennsylvania R. R. Co., 541 Railway Exchange Bldg., Kansas City. Geo. W. Hagenbuch, Div. Pas. Agt., Santa Fe Ry., 719 Walnut St., Kansas City, or authorized travel bureaux.

*a private carrier.

COAST to COAST by PLANE and TRAIN

STILL A QUIET HONEYMOON.

Florence and John Visit in Ex-President's Birthplace.

(By the Associated Press.)

PLYMOUTH, VT., Sept. 26.—John Coolidge and his bride continued today to enjoy the quiet of life in this hamlet, where the thirtieth President of the United States was born.

Thanks to the industry of 91-year-old Mrs. Harriett M. Moore, a cousin of John's grandfather, the late Col. John Coolidge, the honeymooners have added to their gifts one whose sentimental associations will probably outweigh the monetary value of many more pretentious presents.

It is a braided rag rug which Mrs. Moore started to make early last Monday, the day the former President's son took as his bride Florence Trumbull, daughter of Connecticut's governor. Mrs. Moore presented it to the Coolidges at the ancestral home where they have been staying.

John and Florence drove to Rutland yesterday, sharing their roadster's seat with Miss Aurora Pierce, housekeeper at the homestead for many years, who availed herself of the opportunity to consult an oculist.

There has been no indication as to how long they will continue to sojourn here or what their plans are.

Engineer Dies in Georgia Wreck.

MACON, GA., Sept. 26.—Edward W. Callahan, 48, engineer, was killed and six persons were injured, one probably fatally, when a Central of Georgia passenger train ran through a washout near here early today.

Got Enough.

From the Washington Star.

Jud Tunkins says he never went into politics but once, and then he got so licked that he was satisfied to make more money at a regular job.

Good FOOD is a good protector

Those young people are healthiest and happiest who eat enough. Sugar in improving the flavor of healthful foods induces us to eat a sufficient amount, and to enjoy eating.

To keep young bodies strong—to strengthen young lungs against tuberculosis—to give the children strength to face rainy days and chilly days, school-year in and school-year out . . . urge that they eat enough.

Vegetables, cereals, fruits, milk—all these are daily essentials. If vegetables are bland in flavor, add a dash of sugar to the string beans when put on to cook . . . or to the peas . . . to the spinach . . . to the carrots, and they will emerge so well-flavored that children and adults will like them. Sugar brings out flavor in cooking, mellowing this, accentuating that one.

Tasty desserts—puddings, pies, ice cream, candy and cakes—have their place in every well-balanced diet. Have them daily. You can get them at your grocer's and bake shops of just as fine quality as if you made them at home.

Remember that sugar is a quick energy nutrient to feed the active energies of busy people. With sugar as a flavor people enjoy the varied foods so necessary to our well being. Sugar, Nature's perfect flavor, increases the pleasure of eating. The Sugar Institute.

"Most foods are more delicious and nourishing with Sugar"

WURLITZER MAMMOTH Clearance SALE for FRIDAY AND SATURDAY Only

Doors will be opened at 8 a. m. sharp Friday and Saturday and remain open until 9 p. m. each evening for this great 2-day sale. Come in Friday or Saturday.

PIANOS VICTROLAS RADIOS AT A SAVING

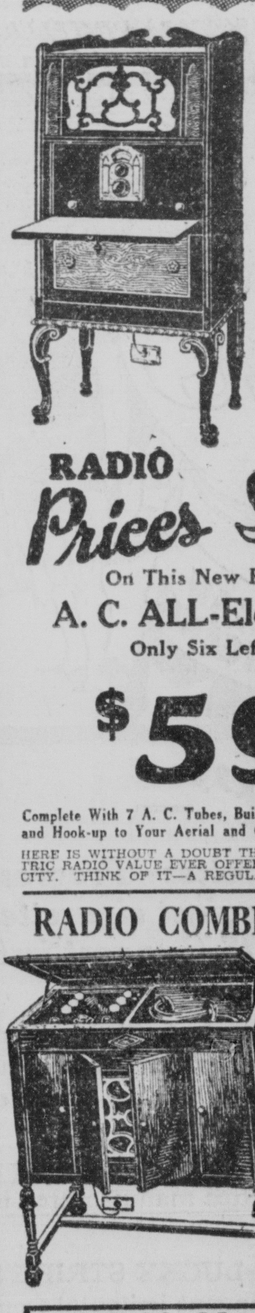

Only Wurlitzer, the world's largest music house, can offer such amazing musical values as listed in the great 2-day Clearance Sale now going on at 1015 Grand Ave. We must make room for several carloads of new merchandise that is on the way. All famous makes of pianos, including Apollo, Weber, Steger & Sons, Decker and others, all in perfect playing condition—many new pianos used only as demonstrators; others traded in. Also new genuine Orthophonic Victrolas and famous makes of Radios. All guaranteed 100% by Wurlitzer. Never before such great musical values. Prices have been slashed and many way below cost. The values are so great we expect to sell them all before Saturday evening. Remember—this is a 2-day Clearance Sale—Friday and Saturday only. We are prepared for the biggest two days' business in our history. Come in today, tonight or Saturday—early. Doors will be opened at 8 A. M. sharp Friday and Saturday and will remain open until 9 o'clock each evening to accommodate those who cannot come in during the day.

TERMS $ as low as 1 a week

RADIO Prices Slashed at WURLITZER
On This New Regular $150
A. C. ALL-Electric Radio
Only Six Left to Go at
$59.63
Complete With 7 A. C. Tubes, Built-in Magnetic Speaker, Delivery and Hook-up to Your Aerial and Ground. Just Plug In.
HERE IS WITHOUT A DOUBT THE GREATEST A. C. ALL-ELECTRIC RADIO VALUE EVER OFFERED IN THE CITY OF KANSAS CITY. THINK OF IT—A REGULAR $150 VALUE.

PIANO Prices Slashed at WURLITZER
Pay Balance Due
ONLY $298
WEBER PARLOR GRAND

Slightly Used

SAVE OVER $300

Store Open Evenings Till 9 P. M.
$127.50 CABINET, ROLLS, LAMP AND BENCH
Original Price When New, $525
FREE!
With each Player Piano purchased during this sale, we offer, free, a roll cabinet, 6 player rolls, bench and a beautiful Piano Lamp. Take advantage of this offer, absolutely one of the greatest we have ever made. Every piano is in perfect playing condition and guaranteed 100% by Wurlitzer, the World's Foremost Music House. A liberal trade-in allowance will be made on your piano, radio or victrola. Remember While They Last are the days you can save over $300 on a Player Piano. Buy Early.
Payments Can Be Arranged Over a Period of 2½ Years.

OTHER PIANO BARGAINS

	Was	Now
Howard	$325	$25
Breslin—Upright Mahogany	350	29
Cable & Sons—Oak	425	33
Ludwig—Upright	425	39
Kimball—Mahogany	350	44
Fischer	395	47
Breslon	395	51
Elburn—Mahogany	395	63
Schiller—Walnut	500	79
Hallet & Davis—Mahogany	525	93
Chickering	750	99

RADIO COMBINATION VALUES
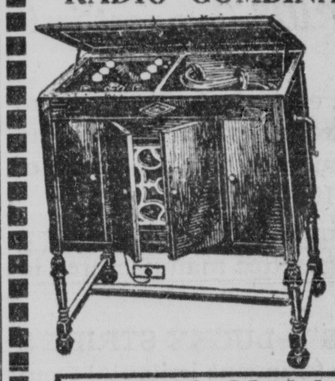
Pay Balance Due Only
$47.63 Complete
Two Only at This Price

	Was	Now
Brunswick-Radiola	$325	$ 53.75
7-3 Victrola-Radiola	400	79.75
Victrola-Radiola	750	383.00

Also Many Other Bargains
Save over $300 to $400 on the above instruments. New instrument guarantee because they have been used so little.

15 Table Models to Go at $5
(Less Accessories, As Is)
OTHER RADIO BARGAINS
All-Electric 6-Tube—complete.

	Was	Now
King Radios (new)	$135	$79.75
Crosley Radio (used)	$119	$51.00
1929 Wurlitzer Radios (new)	$189	$83.75

OTHER GRAND PIANO BARGAINS
NEW, USED AND DEMONSTRATORS

	Was	Now
Decker Bros.—Ebony, Used	$ 950	$199
Schaff—Period Mahogany, New	895	365
Wurlitzer—Mahogany, New	975	445

Reproducing Grands—New, Used and Demonstrators

	Was	Now
Wurlitzer Interpretive	$ 995	$ 479
Treasure Chest—Electric, New	995	695
Wurlitzer Apollo—Electric, New	2,000	897
Wurlitzer Apollo—New	4,000	1,150

NEW APARTMENT PIANOS
Regular Price $395—You Actually Save $160. Sale Price Friday and Saturday only ... $235

Just 300 Genuine Victor Records 3 For $1 (used)

VICTROLA Prices Slashed at WURLITZER
FREE
Six 75c Victor Records with each Victrola purchased.
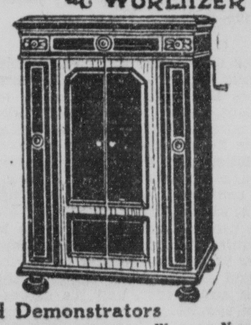
Used and Demonstrators

	Was	Now
Columbia—Oak—used	$125	$ 6
Columbia—Mahogany—used	125	9
Lindstrom—Mahogany—used	135	11
Brunswick—Mahogany—used	150	14
Console—used	200	31
Victrola—Orthophonic—dem.	95	35
Victrola—Orthophonic—dem.	135	39
Victrola—Revere Highboy—new	250	47
Victrola—8-12	235	63
Victrola—8-30—Credenza (1, new)	333	99

TERMS AS LOW AS $5. DOWN
Nothing Sold to Dealers
TERMS AS LOW AS 50¢ A WEEK
WURLITZER
1015 Grand Avenue
Store Open Every Evening Till 9 P. M.
TERMS AS LOW AS $10. DOWN
No Phone Orders Accepted
TERMS $ as low as 1 a week

U. S. GRANT, JR., IS DEAD

END COMES IN HIS SLEEP TO SON OF THE LATE PRESIDENT.

Devoting His Life to the Study of Law, He Took Only a Passive Interest in Politics.

(By the Associated Press.)

SAN DIEGO, CAL., Sept. 26.—Ulysses S. Grant, jr., son of the late Gen. Ulysses S. Grant, died last night at Sandberg Lodge, seventy miles north of Los Angeles, said a message received here today by his son-in-law, Edmund C. King. No details were contained in the message, other than that Mr. Grant had died while asleep, probably a victim of a heart attack.

Ulysses S. Grant, jr., devoted his life in a business way to the practice of law and extensive dealings in real estate.

He engaged in the latter activity in California, where he had resided since 1893, and at one time was the largest taxpayer in San Diego County.

His interest in politics was merely passive. He served as the President's secretary in the last year and a half of his father's second term in the White House, after which he devoted his entire time to his law practice. From California he was chosen a delegate-at-large to the Republican national conventions of 1896 and 1900, and was a presidential elector-at-large from that state in 1904 and 1908.

At the close of the second Grant administration, the son, Ulysses, established himself in New York, where he maintained a law office seventeen years. In 1893 his first wife's health became impaired, necessitating a change in climate, and the family removed to San Diego, Cal.

ENTERED REAL ESTATE.

On the Pacific Coast, Mr. Grant continued his law practice, interested

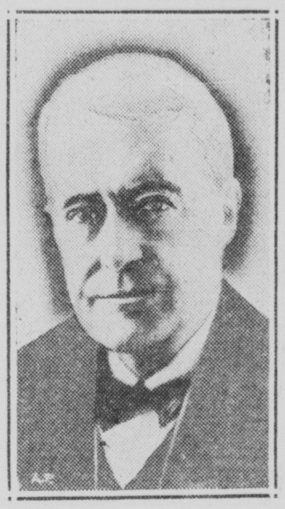

ULYSSES S. GRANT, JR.

himself in civic affairs and engaged in real estate activities, which eventually became extensive. He constructed the U. S. Grant hotel, the first large re-enforced concrete building in San Diego. He maintained his home at the hotel.

Ulysses Simpson Grant, jr., was born at Bethel, O., July 22, 1852. At the time his father, then a lieutenant in the army, was with the Fourth Regiment on a march across the Isthmus of Panama. The regiment, which sailed from New York, was on the way to California, where the influx of gold seekers made it advisable to have troops present. Mrs. Grant was anxious to accompany her husband on the trip, but was persuaded to remain behind. She lived for a time at the home of her father-in-law, where Ulysses was born.

STUDIED AT HARVARD.

Because of the army assignments of General Grant, his unsuccessful business ventures in St. Louis and Galena, Ill., and then his service during the Civil War, the Grant home was a sort of unsettled institution until after peace had been declared. With the family reunited in Washington, Ulysses, jr., attended Emerson Institute. He prepared at Exeter academy for Harvard university, where he was graduated in 1874, and then took the law course at Columbia university. In 1876 he was admitted to the New York bar.

November 1, 1880, Mr. Grant married Miss Josephine Chaffee, daughter of United States Senator Jerome B. Chaffee of Colorado. They had three daughters and two sons. Mrs. Grant died at San Diego, Cal., November 9, 1909. Four years later, on July 12, 1913, Mr. Grant married Mrs. America Wills, widow of A. B. Wills of Marshalltown, Ia.

During the latter years of his life Mr. Grant directed most of his attention to his real estate interests. He and Mrs. Grant were devotees of outdoor recreations and spent much time in automobiling and extended travel.

SAYS WASHINGTON IS DRIER.

Conditions Are 50 Per Cent Better Since Hoover's Inauguration.

(By the Associated Press.)

EAGLE GROVE, IA., Sept. 26.—Washington is 50 per cent drier than when Herbert Hoover first took office as President, Deets Pickett, editor of the publication of the Methodist Board for the Enforcement of Temperance, Prohibition and Public Morals, said last night in addressing the Northwest conference of the Methodist church, which is meeting here.

The bettered conditions are due to the quiet influence of President Hoover in government and social circles and to Sir Esme Howard, the British ambassador, and his expression of sympathy with the Washington enforcement program, Pickett asserted.

DEATH FOR A BOY SLAYER.

Jury Decides on Hanging for Youth Who Killed Salesman.

(By the Associated Press.)

PHOENIX, ARIZ., Sept. 26.—Richard Nash Burrows, 19-year-old Chicago youth, today was convicted of first degree murder in his trial for the slaying of Jack Martin, Mesa, Ariz., salesman who had given the youth a "lift" in his car last April. The jury set execution by hanging as the penalty after fourteen hours and twenty minutes of deliberation.

As the sentence was announced, Burrows showed no emotion. His foster mother, Mrs. Walter Burrows, wife of a Chicago livestock dealer, collapsed.

WHERE THE BRITISH PRIME MINISTER WILL STAY WHEN HE GOES TO WASHINGTON.

The British embassy at Washington, where Ramsay MacDonald will go upon his arrival in the national capital on his forthcoming American visit. From the embassy the prime minister will visit the White House and be extended an invitation to spend a few days at the executive mansion.

A CHICKEN RAIDER SHOT.

Victim of Stewartsville, Mo., Farmer May Not Live.

(By The Star's Own Service.)

ST. JOSEPH, Mo., Sept. 26.—An unidentified man is near death at Stewartsville as the result of a charge of buckshot fired by Gaylor Noblit, a farmer living three miles west of Stewartsville. Noblit heard a noise in his chicken house and, snatching a shotgun, followed a man who ran from the building. The man was shot as he attempted to run. He has refused to give him name. A billfold found in his possession carried the name of Jacob Dove, St. Joseph, but the name was not recognized here.

To Telephone The Star
Call HArrison 1200.

CAULFIELD AT FIRST BAPTIST.

Men's and Women's Bible Classes Will Hear Governor Sunday.

Governor Henry S. Caulfield will speak at 9:30 o'clock Sunday before the Men's Bible class of the First Baptist church at Ivanhoe temple, and later that morning before the women's class of the church.

VICTORY FOR WHEAT MEN

SENATOR ALLEN EXPLAINS A TARIFF BILL PROVISION.

Southwest Benefits Especially in Competition for Cuban Market When Practice of Eastern Millers Is Corrected.

(By the Associated Press.)

WASHINGTON, Sept. 26. — Senator Henry J. Allen in a statement issued today asserted the senate's action in rejecting the report of its finance committee on the "milling in bond" provisions of the tariff bill was "the greatest victory the farmers and millers of wheat growing states have won in congress in the last several years."

The junior Kansas senator referred to the senate's vote, 58 to 18, to retain in the tariff bill sections 311 and 313, as passed by the house of representatives, requiring millers of imported wheat to pay a tax on exports equal to any preferential rate granted by the country receiving the milled product.

GREATER MARKET FOR U. S. WHEAT.

"The enactment of those sections of the tariff bill," Senator Allen said, "according to figures which grain experts have submitted to the senate, will increase the demand for United States grown wheat about 21 million bushels annually. This will be of immense value to farmers and millers of our country who, in years of good crops, have been faced with enormous oversupplies of grain.

"Under the 1922 tariff act certain milling companies in Buffalo, N. Y., have been enjoying a special privilege in respect to the flour trade with Cuba. They have been importing Canadian wheat free of duty, milling it for export under government bond and shipping it to Cuba under the preferential duty granted to the United States.

"This means that these Buffalo mills have been able to produce flour for the Cuban export trade at a cost of 35 cents a barrel lower than the production costs of mills using wheat grown in the United States.

"Sections 311 and 313, as approved by both branches of congress, place the Buffalo millers on the same footing with the Canadian millers. Instead of pocketing their 35 cents a barrel advantage, the American mills using Canadian wheat will pay that money as a tax into the United States treasury.

AID TO SOUTHWESTERN MILLS.

"The Buffalo mills will continue to have an advantage in transportation costs to Cuba, but when the preferential tariff advantage is withdrawn the southwestern mills will be more nearly on an equal basis for competition in the Cuban market.

"The emergency rate now in effect on flour is 42.67 cents a hundred pounds from Buffalo to Cuba. The rate from Kansas City to Cuba is 49 cents a hundred pounds. The southwestern carriers have published schedules naming new export rates from the Southwest, which, if approved by the interstate commerce commission, will continue an adjustment practically equal to the emergency rates.

"The Buffalo millers argued before the finance committee that relatively little high protein wheat suitable for the Cuban trade was raised in the United States. This is ridiculous, since Kansas, Nebraska, Oklahoma and Texas alone raise millions of bushels of high protein wheat every year.

"Kansas and other southwestern millers have been able to satisfy the demands of the flour buyers of the West Indies for several years. There is no good reason why they cannot sell an increasing amount of flour in Cuba if the benefits of the Cuban reciprocal trade treaty are limited to the products of the United States as originally intended.

THE IMPORTS GROW.

"The annual importation of wheat into the United States for milling in bond for export increased from 6,172,837 bushels in the year ending June 30, 1922, to 21,520,000 bushels in the year ending June 30, 1929.

"Meanwhile the flour shipments through New York to Cuba have increased from 331,000 barrels in 1922 to 731,000 barrels in 1928. This represents an increase of 121 per cent.

"The shipments from the balance of the country in the same period decreased from 759,000 barrels in 1922 to 406,000 barrels in 1928, a decline of 47 per cent.

"Approval by both the house and senate of sections 311 and 313 of the tariff bill, with the unanimous support of the Kansas delegation, marks the greatest victory the farmers and millers of the wheat growing states have won in congress in the last several years."

ADVERTISEMENT.

"Now I Make Finest Skin Lotion I've Ever Used"

It's Hollywood's new recipe

Here's the recipe for an amazing lotion you make yourself. Screen stars use it to keep the skin clear, smooth, youthfully fresh. They use it freely on face, neck, shoulders, hands and arms.

One woman tells us: "I got three ounces of Orchard White from a druggist. To this I added the juice of two lemons, which gave me a full quarter pint of lotion. I anointed my hands, arms and face daily for a few days.

"Tan, burn and freckles vanished. Roughness disappeared. Now my face and hands are smooth and white."

Try this inexpensive Hollywood recipe for bleaching the skin. Get three ounces of Orchard White today.

Sun-Tan Is The Fashion!

AN ANCIENT PREJUDICE HAS BEEN REMOVED

False modesty is a relic of an ancient prejudice. AMERICAN INTELLIGENCE has cut it away and, in behalf of better health and pure enjoyment, sponsors the fashion of sensible swimming attire.

"toasting did it"—

Gone is that ancient prejudice against cigarettes—Progress has been made. We removed the prejudice against cigarettes when we removed harmful corrosive ACRIDS (pungent irritants) from the tobaccos.

YEARS ago, when cigarettes were made without the aid of modern science, there originated that ancient prejudice against all cigarettes. That criticism is no longer justified. LUCKY STRIKE, the finest cigarette you ever smoked, made of the choicest tobacco, properly aged and skillfully blended—"It's Toasted."

"TOASTING," the most modern step in cigarette manufacture, removes from LUCKY STRIKE harmful irritants which are present in cigarettes manufactured in the old-fashioned way.

Everyone knows that heat purifies, and so "TOASTING"—LUCKY STRIKE'S *extra* secret process—removes harmful corrosive ACRIDS (pungent irritants) from LUCKIES which in the old-fashioned manufacture of cigarettes cause throat irritation and coughing. Thus "TOASTING" has destroyed that ancient prejudice against cigarette smoking by men and by women.

"It's Toasted"—the phrase that describes the extra "toasting" process applied in the manufacture of Lucky Strike Cigarettes. The finest tobaccos—the Cream of the Crop—are scientifically subjected to penetrating heat at minimum, 260°—maximum, 300°, Fahrenheit. The exact, expert regulation of such high temperatures removes impurities. More than a slogan, "It's Toasted" is recognized by millions as the most modern step in cigarette manufacture.

"It's toasted"

No Throat Irritation—No Cough.

TUNE IN—The Lucky Strike Dance Orchestra, every Saturday night, over a coast-to-coast network of the N. B. C.

©1929, The American Tobacco Co. Mfrs.

Phone Any of These

ATWATER KENT Dealers

for Free Home Demonstration and Easy Terms

KANSAS CITY, MO.

Acme Radio Co.
3964 Main VA. 6610

American Radio & Merc. Co.
15th and McGee VI. 9776

Central Radio & Piano Studio
3320 E. 31st LI. 4125

Coleman Radio Co.
4621 Troost VA. 5000

Crown Radio Co.
Armour and Troost VA. 1125

Davidson Furniture Co.
1216 Grand HA. 1440

Davis Radio Shop
510 W. 75th JA. 4787 3825 Main

Enterprise Music Co.
4207 E. 12th BE. 4559

Fonken Sales Co.
3032 Prospect LI. 1659

Household Fair, Inc.
1209 Walnut VI. 7752

The Jones Store
12th and Main GR. 5050

Francis P. LePage
2608 E. 31st LI. 3910

Kansas City Power & Light Co.
14th and Grand GR. 0660

Kansas City Power & Light Co.
Plaza Store, 243 W. 47th St. WEstport 7116

Missouri Window Shade Co.
806 E. 31st LO. 1161

Moten & Hayes Music Co.
1616 East 18th St. HA. 9407

Northeast Radio Co.
543 Benton CHes. 1502

North-Mehornay Furniture Co.
11th and McGee VI. 3370

Paseo Radio Co.
4137-39 Paseo WA. 0604

Rockhill Radio Co.
5532 Troost HI. 7276 6221 Oak

Siegel-Wood Furniture Co.
1329 Main HA. 1931

Todd Electric Co.
10th and Grand VI. 6378

The Rudolph Wurlitzer Co.
1015 Grand VI. 0651

KANSAS CITY, KANSAS

Alber Radio Shop
18th-Quindaro FAirfax 0441 18th-Benton

Anderson Furniture Co.
739 Minnesota DRexel 1400

A. L. Cook Furniture Co.
5th and Virginia FAirfax 2390

B. Gorman Furniture Co.
10th & Minn. DR. 1132 10th & Central

H. Gitterman Furniture Co.
1135 Osage DRexel 3042

The Hoover Shop
752 Minn. DRexel 3464

Ireland Brothers, Home Furnishers
2704 Brown FAirfax 0175

Kuluva's Department Store
629 Kansas DRexel 1156

Manning Bros. Hardware
1708 Central DRexel 2545

Miller Radio Co.
1418 Central DR. 1730 1619 Quindaro

Mace & Reynolds
3010 Strong ARgentine 6211

Morrison & Ohleson
Fairmount, Mo. INd. 4489

Rubin's Department Store
735 Osage DRexel 1157

M. Skradski & Son
344 No. 5th DRexel 1742

A. L. Strasser Hdw. Co.
914 Southwest Blvd. LOgan 5858

Regina Electric Co.
Independence, Mo. INd. 852

Goddard Elec. Co.
Shawnee, Kas.

W. E. Courtney
Bethel, Kas.

See the Atwater Kent at The Radio Show, Sept. 21 to 28, in Booths 33-34-35-54-55-56-57-58.

ATWATER KENT

SCREEN-GRID

RADIO

Your choice of cabinets—
a model for every
home and purse

Model No. 14A—A handsome low-boy console; very attractive in design and finish. An extra value.

Price
Complete, less tubes
$141
and up

POWER

under absolute control

A hundred times more power pulsing through every tube! *That's* what Atwater Kent Screen-Grid means! Mammoth power tamed and harnessed!

Power to pick the faintest waves from the ether and give you even the subtle overtones of music. Power to bring you the *living* quality of the human voice.

Power to reach out with radio's longest arm and pull those distant stations in. Power to blot out the programs you don't want, bring in those you do.

Power that has banished hum!

Here it is—surge of enormous power—dream of radio engineers—mastered by the skill of science in the Atwater Kent laboratory—under complete control at the tips of your fingers! **Why get a copy when you can have the original?**

You'll never be satisfied with just a radio after hearing this new Atwater Kent Screen-Grid. Two Screen-Grid tubes in some models—three in others. Get the radio that made Screen-Grid famous! It is backed by the name that to millions means most in dependable radio reception. Yet it costs no more—in your choice of many exquisite cabinets. Insist on our Screen-Grid demonstration at your dealer's or in your own home. Today!

The amazing story of the set that has revolutionized RADIO!

WHY does the Atwater Kent Screen-Grid Set give you so much better reception than you have experienced before?

Here's the answer:

Screen-Grid is a new amplifying tube. It solves a problem that has held back the progress of radio for seventeen years.

This problem was: How to make a receiving set more powerful without causing some of the electrical energy within the set to "feed back" and ruin tone quality.

And why should a radio *need* more power?

Because Power *unlocks the secret of better performance at every point and puts it at your finger tips in the form of lovelier tone, more flexible volume, finer selectivity and longer distance—the four aces of radio.*

As engineers racked their brains over the puzzle of forcing more power through a receiver without sacrificing tone, they discovered that it could be done by completely shielding some of the amplifying tubes—shielding them inside and outside, and thus preventing wanton imps of electricity from straying off the road and causing trouble.

That's what Screen-Grid is. Now for the rest of the story.

How a dream came true!

To the Atwater Kent laboratory, one of the great laboratories of the world, came the news that the Screen-Grid tube was perfected. Exciting news! If ever there was a time for action, this was it. AND ATWATER KENT ACTED!

A completely new receiving set was designed to convert all the marvelous possibilities of the new tubes into *better reception for the radio listener at every point.*

Tubes by themselves are just glass and metal. It isn't merely the tubes that make the new Atwater Kent so much better. It's the way they are used—*completely used.*

Meanwhile Atwater Kent spent millions of dollars on devising and purchasing new machinery—much of it replacing machines which themselves had been the last word in up-to-dateness only a short time before.

Sets the pace for all others!

On May 1st Atwater Kent announced Screen-Grid Radio, told the public it was a sensational, perfected improvement, and that it could be had in the widest possible choice of exquisite cabinets.

Knowing that an Atwater Kent statement can be taken at its face value, thousands bought the first week and more and more thousands have bought every day since then and are doing it now.

That's the story of Atwater Kent Screen-Grid, the set that has revolutionized radio. Our advice to anyone is: Break any engagement you've got and listen to it. It's just that good! And it doesn't hum!

ATWATER KENT MANUFACTURING COMPANY
A. Atwater Kent, President
4700 Wissahickon Avenue, Philadelphia, Pa.

RESULTS YOU CAN'T GET WITH OLD STYLE TUBES

Looks Like a Perfect Defense for Motorists

From the San Francisco Chronicle.

That Chicago man who, when ordered to drive on, threw his car into reverse and the two highwaymen to the hard and unfeeling pavement gives us an idea. It was Roger W. Babson, if we remember rightly, who suggested a car to run sideways for convenience of getting in and out of parking spaces. Now if Mr. Babson will improve his car so that it will also run on the bias there will be a perfect weapon to defend motorists against holdups.

If the bandit didn't know of the car's possibilities he could be flopped just by the driver shifting into the right gear, no matter whether the highwayman stood in front, behind, alongside of the car or at an angle from it. If the highwayman did see the danger he would be so embarrassed that he wouldn't dare order his victim to drive on. The result would be that the whole holdup party would have to stay right there until the police came along to ask why it was blocking traffic.

Nationalists Win Another Battle.

NANKING, CHINA, Sept. 26.—(A. P.)—The governor of Hunan province said today Hunan forces after severe fighting had disarmed part of Gen. Chang Fah-wei's revolting "Ironsides" division.

Race of Words.

From the Des Moines Tribune Capital.

When two motor cars collide, each driver tries to get in both the first and the last words.

ADVERTISEMENT.

Today's Radio Programs

WDAF, THE KANSAS CITY STAR.

610 KILOCYCLES.

5:30 to 6 (School of the Air)—Marketgrams, weather forecast, news briefs, baseball scores; weekly talk by George M. Husser, manager of the Better Business Bureau; address, Dr. S. W. Longan: "Revision of Parliamentary Rules Made Easy."
6:30 to 7—Fleischmann Sunshine Hour.
7 to 7:30—Selberling Singers.
7:30 to 8—Maxwell House concert.
8 to 8:30—Kline's Fashion Favorites.
"Orange Blossom Time" ..... *Edwards*
"Am I a Passing Fancy" ..... *Silver*
"Baby, O Where Can You Be" ..... *Maline*
"Miss You" ..... *Tobias*
"The Boomerang" ..... *David*
"Your Mother and Mine" ..... *Edwards*
"After All I've Been to You" ..... *Vallee*
"I'm Just a Vagabond Lover" ..... *Vallee*
"Or What Have You?" ..... *Hamilton*
8:30 to 9—Title and Trust Orchestra and Tenor:
"To a Water Lily" ..... *MacDowell*
"Mother Mallcree" ..... *Olcott*
"Lonesome Little Doll" ..... *Cowan*
"Salut d' Amour" ..... *Elgar*
"Every Day Away From You" ..... *Tobias*
"Opera Gems" ..... *Tobani*
"Singin' in the Rain" ..... *Brown*
"Mariocheta" ..... *Scherzinger*
9 to 9:15—Amos 'n' Andy.
10:15 to 10:17—Estate Weather Man.
10:17 to 10:18—Bulova time signal.
11 to 11:30—Chic Scoggins's Pla-Mor Ballroom Orchestra.
11:30 to 11:45—Lloyd Huntley's Isle o' Blues Orchestra, Hotel Muehlebach.
11:45 to 1—Nighthawk frolic.

WHB, SWEENEY AUTO SCHOOL CO

950 KILOCYCLES.

5 to 5:55—Get Acquainted Club.
6:30 to 7—Associated Furniture Co. program.
7 to 7:10—The Hilowaiians.
7:10 to 7:30—Health Talk, Dr. S. E. Ball.
9:30 to 10:15—Wurlitzer Boys.
10:15 to 10:17—Elmira Coal Weather Man.
10:17 to 10:30—WHB Harmony Boys from the K. C. Radio show.
10:30 to 11—Sni-a-Bar Gardens orchestra.

TOMORROW'S WDAF PROGRAMS.

7 to 7:30—Columbia Record Program.
7:30 to 8—Brunswick Record Program.
8 to 8:30—Morning Bible Lesson, conducted by Dr. Walter L. Wilson; Walter Ehrnman, soloist.
8:30 to 8:45—Opening market quotations.
8:45 to 9:15—Jones Household Club Program.
9:30 to 10—Evening Stars.
10:30 to 11—Market quotations.
11:30 to 12 (Countryside Chats)—Marketgrams, weather forecast, Aunt Sammy's Chats.
12 to 12:30—Montgomery Ward Program.
12:30 to 1—National Farm and Home Hour.
1 to 1:15—Closing market quotations.
1:15 to 1:30—Lloyd Huntley's Isle o' Blues Orchestra, Hotel Muehlebach.
1:30 to 2—Song Matinee with Ray Shannon, Aznes Trent, Garlena Basel and Dr. Karl Sarpolis.
2 to 3—Radio Show Program.
Baseball scores at 3, 3:30, 4, 4:30 and 5.
5:30 to 6 (School of the Air)—Marketgrams, weather forecast, news briefs, baseball scores; weekly farm talk by W. A. Cochel, Editor of The Weekly Star; weekly book review by Louis Mecker of The Star's Literary Department.
6 to 7—Cities Service Orchestra and Cavaliers.
7 to 7:30—An Evening in Paris.
7:30 to 8—Schradertown Band with Gus and Louie.
8 to 8:30—Radio Show program.
8:30 to 9—Quality Lumber program.
"In a Chinese Temple Garden" ..... *Ketelbey*
"Ave Maria" ..... *Schubert*
"Nola" ..... *Arndt*
"To a Wild Rose" ..... *MacDowell*
"Calico Rag" ..... *Grabbe*
"The Last Hope" ..... *Gottschalk*
"O Solo Mio" ..... *Di Capua*
"I Don't Know Where I'm Going" ..... *Bren*
9 to 9:15—Amos 'n' Andy.
9:15 to 9:30—Radio Show program.
9:30 to 10—Pla-Mor ballroom orchestra.
10 to 10:02—Estate Weather Man.
10:02 to 10:03—Bulova time signal.
10:03 to 10:30—Billy Hill, the Singing Mountaineer.
10:30 to 11—Chic Scoggins's Pla-Mor Ballroom Orchestra.
11 to 11:30—Lloyd Huntley's Isle o' Blues Orchestra, Hotel Muehlebach.
11:30 to 11:45—Kansas City Athletic Club Orchestra.
11:45 to 1—Nighthawk frolic.

ON THE AIR TONIGHT.

6:00 o'Clock.

KFAB 770 Lincoln. Scores, studio.
Columbia Network to WBBM, KMOX, KOIL, WCCO, WOWO.
N. B. C. system to WJZ, KDKA, WJR, KWK, KPRC, WOAI, WKY, WLW.
WLS 870 Chicago. Markets; the Angelus.
WMAQ 670 Chicago. Whitney trio.

6:30 o'Clock.

KMA 890 Shenandoah. Varied program.
KSTP 1460 St. Paul. Dinner concert.
WBAL 1060 Baltimore. Male quartet.
Columbia Network. United States army band to WBBM, KOIL.
WLW 700 Cincinnati. Through the ball jar.
WJR 750 Detroit. The chef himself.

7:00 o'Clock.

Columbia Network to WOWO, KMOX, KOIL, WBBM.
WGN 720 Chicago. A. B. C. program.
N. B. C. system to WJZ, KDKA, WJR, WLW, WCFL, WSM, WBAP, KPRC, WOAI, WKY, KTHS.
WLS 870 Chicago. String ensemble.

7:30 o'Clock.

Columbia Network to WBBM, WOWO, KMOX, KOIL.
WCCO 810 Minneapolis-St. Paul. Swedish dance orchestra.
WCFI 970 Chicago. Kayser's orchestra.
WGN 720 Chicago. "Spring."
WMAQ 670 Chicago. Musical program.

8:00 o'Clock.

Columbia Network to WBBM, KMOX, KOIL, WCCO, WOWO.
NBC System to WJZ, WJR, KDKA, WGN, WLW 700 Cincinnati. Band concert.
WLS 870 Chicago. Round-Up, "Saddle Leather."
WMAQ 670 Chicago. Courtesy program.

8:30 o'Clock.

KWKH 850 Shreveport. Studio program.
Columbia Network, Simmon's Show Boat to WCCO, KOIL, WISN.
WGN 720 Chicago. Middlesex band.
WMAQ 670 Chicago. Musical program.
NBC System to WJZ, WJR, WLW, WSM, KYW.

9:00 o'Clock.

WBAL 1060 Baltimore. Musical Memories.
WBBM 770 Chicago. Studio frolic.
WGN 720 Chicago. Tomorrow's Trib.; Entertainers.
WLW 700 Cincinnati. Hollingsworth hall.
WLS 870 Chicago. Allstate hour.
WSB 740 Atlanta. Concert.
WSM 650 Nashville. News, orchestra.

9:30 o'Clock.

Columbia Network to KOIL, WISN.
WCCO 810 Minneapolis-St. Paul. Minnesota theater.
WGN 720 Chicago. Goldkette's orchestra. Nighthawks.
WLW 700 Cincinnati. Orchestra.
WMAQ 670 Chicago. Concert orchestra.

10:00 o'Clock.

KYW 1020 Chicago. Panico's orchestra.
KOA 830 Denver. Serenaders, News.
KFAB 770 Lincoln. Studio, records.
WBAL 1060 Baltimore. Symphonic ensemble.
WENR 870 Chicago. Westphal orchestra; Entertainers.
WGN 720 Chicago. Dream Ship, Goldkette's orchestra.
WHO 1000 Des Moines. Melodies.
WJR 750 Detroit. Dance orchestra; organ.
WLW 700 Cincinnati. Scrap Book; trio.
WMAQ 670 Chicago. Dance orchestra.
WRVA 1110 Richmond. Dance orchestra.

10:30 o'Clock.

WCCO 810 Minneapolis-St. Paul. Long's orchestra.
KMOX 1090 St. Louis. Singing School.
WENR 870 Chicago. Comedy sketches.
WLW 700 Cincinnati. Los Amigos.
WTAM 1070 Cleveland. Dance music.

11:00 o'Clock.

KYW 1020 Chicago. Dance music.
WENR 870 Chicago. Air Vaudeville.
WJR 750 Detroit. Dance orchestra.
WLW 700 Cincinnati. Gibson orchestra; Variety.
WTMJ 620 Milwaukee. Organ; Dance orchestra.

ADVERTISEMENT.

Deaf Hear Again Through New Aid

Earpiece No Bigger Than Dime Wins Enthusiastic Following Ten-Day Free Trial Offer.

After twenty-five years devoted exclusively to the manufacture of scientific hearing-aids, the Dictagraph Products Co., Inc., Dept. 628M, 18 E. 11th Street, Kansas City, Mo., has just perfected a new model Acousticon that represents the greatest advance yet made in the recreation of hearing for the deaf. This latest Acousticon is featured by a tiny earpiece no bigger than a dime. Through this device sounds are clearly and distinctly transmitted to subnormal ears with wonderful benefit to hearing and health alike. The makers offer an absolutely free trial for 10 days to any person who may be interested, and a letter will bring one of these remarkable aids to your home for a thorough and convincing test. Send them your name and address today!

12 Hours TO CHICAGO

DeLuxe Service No Extra Fare

Famous Hummer
Lv. 8 P. M. Ar. 8 A. M.
Daylight Train
Lv. 9 A. M. Ar. 9 P. M.

Train made up clean and fresh in Kansas City. Cafe Lounge car goes through. Rest not disturbed by extra switching. Enter new Union Station in Chicago.

2 Fast Trains TO ST. LOUIS

The St. Louis Robin
Lv. 9:00 A. M. Ar. 4:20 P. M.
The Night Hawk
Lv. 11:55 P. M. Ar. 7:35 A. M.

Chicago & Alton
717 WALNUT — The ONLY WAY — Vi. 1032 Ma. 6500

AMERICAN RADIO & MERC. CO.
1416 McGee VI. 9776
Free Demonstration in your home.
PHILCO $129.50 Up Neutrodyne Plus

For Perfect Team-work see that your set is equipped throughout with

Cunningham RADIO TUBES

Look for the RCA mark

Every RCA Radiotron carries the RCA mark of genuineness. Many tubes are made in imitation of the Radiotron. Look for the RCA mark on the package and the base.

RCA RADIOTRON

"Radiotrons are the heart of your Radio Set"

Crown DRUG CO

Service with a Saving!

36 QUALITY STORES
$1.00 GILLETTE BLADES, 69c.

STAR WANT ADS GET RESULTS.

SONORA RADIOS and Combinations

Open Evenings
Convenient Terms

Miller's EVERYTHING ELECTRICAL

212 W. 47th St. Country Club Plaza WE. 2206

ANNOUNCEMENT

THE NEW SONORA RADIO

WITH SYNCHRO-TONE MODULATOR and SCREEN-GRID TUBES

will be distributed in this territory by

Wm. Volker & Company
3RD AND MAIN STS.
KANSAS CITY, MO.

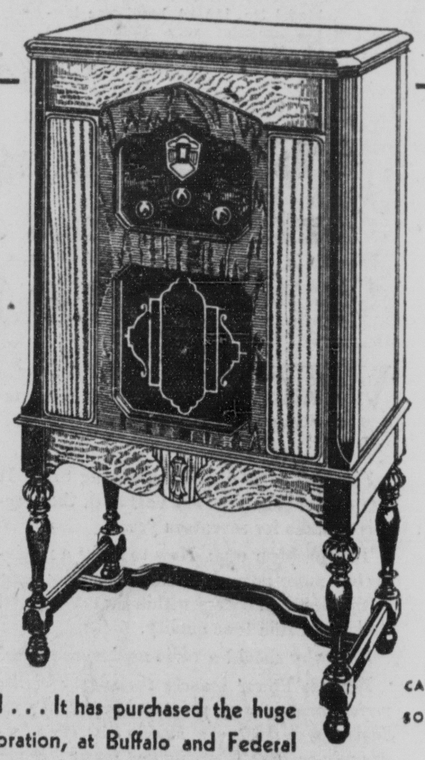

$149.50 less tubes

(Price slightly higher in Far West)

MODEL A-31 Lowboy—THREE SCREEN-GRID TUBES, Power Detector and Push-pull amplifier. SONORA Synchro-tone Modulator controls volume with a smoothness and precision never before achieved.

Also SONORA Radios and Melodeon Combinations up to $695.00.

Sonora CLEAR AS A BELL

A trade-mark of distinction that has been synonymous with fine music for 18 years

CABINET BY SONORA

SONORA is forced to expand . . . It has purchased the huge factories of Federal Radio Corporation, at Buffalo and Federal Ortho-Sonic Radio, Ltd., in Canada . . . These factories and the extensive Sonora plants at Saginaw, Mich., give to Sonora the production facilities necessary to meet the tremendous demand for the New Sonora Radio . . . This New Sonora Radio is Sonora's greatest achievement! . . . Backed by the long famous Sonora prestige, Sonora super-quality and a world-wide distribution, it is fast becoming radio's biggest sensation.

SONORA PHONOGRAPH COMPANY, INC.
Main Offices: Sonora Building, 50 West 57th Street, New York City
Factories: Saginaw, Mich., Buffalo, N.Y., Bridgeburg, Ont., Canada
(Licensed under patents of Radio Corporation of America and Canadian Radio Patents, Ltd.)

"CLEAR AS A BELL"

Headquarters for SONORA
Harry H. Thompson's Sonora Studios
4032 TROOST WE. 4090
Open Evenings and Sundays. All Models on Display Here

"IT ISN'T RADIO - IT'S THE HUMAN VOICE"

The Peerless *and* Courier *Radios equipped with* Kylectron

YOU can't describe in words this latest and most sensational of all radio developments. For the new Peerless and Courier Radios, equipped with Kylectron, offer reception absolutely unlike anything that has been known in the past. Kylectron is an actual human voice . . . a living orchestra . . . entertaining you in your own home.

There's no "mechanical" sound of any kind . . . no blur, no hum, no distortion. Here for the first time are radios with *no* "radio" noise. Kylectron is the only development of its kind in the world. Already it is revolutionizing every standard of comparison. *You can't own a truly modern radio without Kylectron.*

Screen Grid A. C. Radios

And in addition to Kylectron the new Peerless and Courier use *three* screen grid tubes. Both offer *power detection.* With a revolutionary new circuit this gives you selectivity beyond your fondest hopes and uniform reception over the *entire* broadcast range.

The new Peerless and Courier cabinets are worthy companions for the finest radios in the world. They are designed by leading interior decorators . . . constructed by master cabinet makers.

You must hear Kylectron before you make a choice. Stop at your Peerless or Courier dealer's. Have him show you the sensational new Kylectron, and ask for a free demonstration in your own home.

✢

Hear Vincent Lopez and his Kylectroneers
every Thursday evening
7:30 Eastern Daylight Saving Time
Broadcast over WJZ and 24 other stations of the N. B. C.
United Reproducers Hour

✢

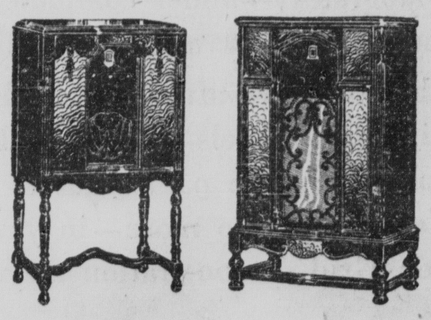

The Courier—From $85 to $165
(Without tubes)
The 8-tube, A. C. set used in the Courier Radio operates direct from your electric light socket. It is fully shielded. You need never bother about interference. Only one dial is used for tuning. It's as simple to tune in the distant stations as to set your watch. *And the Courier uses three screen grid tubes.*

The Peerless—From $195 to $600
(Without tubes)
The new Peerless cabinets are triumphs of the interior decorator's art. The receiving set has an automatic volume control which prevents the "blasting in" of nearby stations. It has a single dial. It operates from any electric light socket and is fully shielded. It uses nine tubes, including *three* screen grid tubes.

Full license protection under R. C. A., Hazeltine, and Meissner patents and applications. 9-18—© 1929 U. R. C.

UNITED REPRODUCERS CORPORATION
Rochester, N. Y., and Springfield, O.
THE FITTS-SMITH DRY GOODS CO.
DISTRIBUTOR
KANSAS CITY, MISSOURI

THE MODEL 210 KENNEDY AT THE RADIO SHOW.

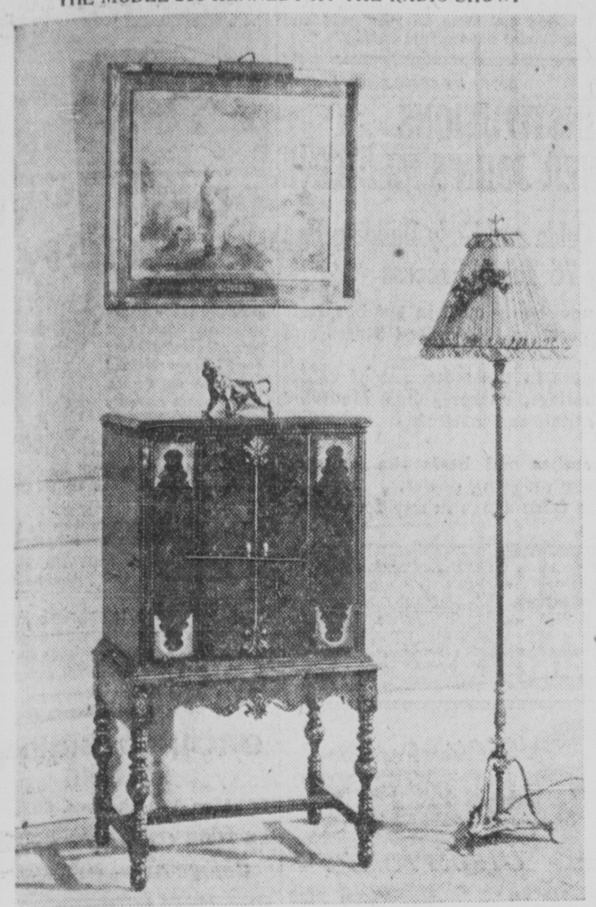

Above is shown one of the members of the Kennedy line of 1930 radio receivers. The set is known as the 210 and employs the Hazeltine neutrodyne circuit. Bass notes are particularly well produced on this receiver.

PROGRAM OF ARMY WORK

THE WINTER COURSE FOR OFFICERS IS MAPPED OUT.

Seventeen Meetings, Taught by Ft. Leavenworth Instructors, Are Included in the Schedule at the Armory.

The opening meeting in the winter course of instruction for national guard and reserve officers of Greater Kansas City was held at 3614 Main street last night. The course includes seventeen meetings taught by military officers from Ft. Leavenworth and fifteen branch training meetings sandwiched between.

The meetings are at 6:30 o'clock at the Main street address, and a 50-cent dinner is served at 6 o'clock at the Armory for those who desire it. Navy and marine reserve officers also are invited to the meetings.

The regular instruction meetings:

September 25—Opening meeting.
October 9—Value of M. H., Lieutenant Colonel Miller.
October 23—Character and Physical Fitness of the U. S. Army, 1917-1918, Lieutenant Colonel Miller.
November 6—Some Failures in Leadership, Major Landreth.
November 20—Jackson's Valley Campaign (marches), Major Pool.
December 4—Reconnaissance and Security, Major Strong.
December 18—Offensive Combat: Scott's Advance to the City of Mexico, Lieutenant Colonel Wise.
January 8—Defensive Combat, Major Huntley.
January 22—Meeting Engagement—Gettysburg. This was subject of a lecture given by Busbee, Major Nichols.
February 5—Counter-attack—Allied Counter-attack of July 18, 1918, Major Corlett.
February 19—Delaying Action—Blucher's I Corps against Napoleon, prior to Battle of Ligny, Major Oldsmith.
March 5—Pursuit—General Allenby's Pursuit of the Turks, 1918, Major Van Vliet.
March 19—River Crossing—Battle of the Yalu—1904 Japanese side, Major Potter.
April 2—Overseas Expedition—British Expedition to Gallipoli, World War, Major Pratt.
April 16—Raids—Seicheprey, or Forrest, 1862, against Holly Springs, Lieutenant Colonel Ramsey.
April 30—Convoys and Protection of Supply Routes, Major Davis, L. D.
May 4—Tactical Walk—Establishment of an Outpost, Colonel Babcock.
May 14—Spanish-American War, Major Camp.

The branch training meetings will be October 2, 16, 30; November 13, 27; December 11; January 15, 29; February 12, 26; March 12, 26; April 9, 23, and May 11.

Deny Boris-Ileana Romance.

SOFIA, BULGARIA, Sept. 26.—(A. P.)—Official denial has been issued here of reports King Boris had asked for the hand of Princess Ileana of Rumania. "This, eventually is out of discussion," it was stated.

A DOHERTY TRAIN OF 200.

Bankers and Managers Arrive Here This Afternoon.

A special train carrying 200 investment bankers and district managers of Henry L. Doherty & Co. will arrive at 4 o'clock this afternoon at the union station. The party is on an inspection tour of some of the larger subsidiaries of the Cities Service Company.

The party will leave at 10:30 o'clock for Chicago.

Common Sense Uncommon.

From E. W. Howe's Monthly.

Common sense does not rule in the world, because those who have it are afraid to exercise it. . . . The little sense we all have is common sense—the only kind that proves itself—but there is something in our training that causes us to regard such sense as something to be ashamed of, whereas it is actually a thing to be proud of, if one is able to acquire and exercise a good deal of it. In our ordinary affairs common sense is exercised habitually up to the extent of our powers, but as soon as we deal with large things, somehow we believe we must exercise large ideas with no common sense in them.

ADVERTISEMENT ADVERTISEMENT

"They work while you sleep"

Cascara is Good for the System

What do *you* do when a sluggish system tells you the bowels need a little help?

The best thing yet discovered for the purpose is still the little candy Cascaret! Take one whenever the liver and bowels are not functioning as they should.

Cascarets are pleasing to the palate, and pleasant in their action. You eat them just like candy. They work while you sleep. Gentle, but thorough. Cascarets don't stir-up the stomach or upset the system. But they cleanse the entire thirty feet of bowels in one comfortable, thorough action that leaves the system clean and sweet; leaves you with an untainted breath, uncoated tongue, and clear head.

Cascarets are made of cascara—long regarded one of the most beneficial laxatives known to medical science. They are sweetened with pure cane sugar and flavored with real licorice. Children love them. So do most grown-ups! Why take anything harsh when constipation threatens? Whenever a dull headache, lassitude, or sick stomach with loss of appetite warns you of poor elimination, a Cascaret or two is the most harmless form of help you could give a lagging system.

Take a candy Cascaret tonight and see how fine you'll feel in the morning—and for days after.

No Matter What You Want It Will Save You Time and Money to Use Star Want Ads.

THE HOUSE OF QUALITY

Now...

A Luxurious Inner Coil Mattress at the Price You Have Been Waiting For

ONLY $19.95

DEEPSLEEP

BUILT BY SIMMONS...YOUR GUARANTEE OF QUALITY AND VALUE!

Vastly superior in every way to a felted cotton mattress selling at anywhere near this price.

At last it is here . . . the lower priced inner coil construction mattress. Only $19.95 for the luxuriously comfortable, healthful type of mattress heretofore made only to sell in the luxury price class. Resilient springs, deeply upholstered, make this mattress wonderfully soft, springy and restful. Your choice of several colorful damask covers.

We are large distributors of all Simmons Products.

Duff and Repp FURNITURE CO.

1216-24 MAIN STREET

The Values are in the Cards

No Retail Store Costs

No "Atmosphere" Elaborate Fixtures—"Glitter"

No Needless Expense, Waste!

No Other Cost Except Factory Cost and Factory Profit

At the Factory

Thousands to Select From—

Topcoats & O'Coats

$15

Newest All-Wool Suits—$17.85

You Men Hard to Fit:

As manufacturers, we naturally concentrate our production on regular sizes. However, we offer the added convenience of made-to-measure service to all men hard to fit—for the reasonable additional charge of $5. Your own pattern—your own suit—at a marvelous factory price!

Why Pay More?

Kansas City Custom Garment Company

S. W. Cor. 10th-Central

Only 3 Blocks West of Main. Factory Hours: 8 to 6, Saturday Included.

Come take the helm of The "NAVIGATOR"

You'll Experience a New Radio Thrill

UP you go—over the side—and aboard one of the finest craft ever launched. Here's a new and better radio—new in conception, new in design, new in appearance, and new in its results.

Glance it over—this is no mere cabinet, housing humdrum electrical apparatus. It's a glamorous capital's locker, filled with adventure. Its escutcheon plate is a mariner's compass, penetrating the unknown. You are its master, and there is your helm. Twirl it but a fraction and the world glides by.

Take a peek into the 'engine room, and you'll see why. No less than NINE tubes, including rectifier, are there at work—two of them the giant new 245's, as full of power as a Diesel engine. Tuning is accomplished with the new Selectaphase system under the Technidyne circuit—amplificaton by the latest push-pull system.

You'll be as delighted with the 'Navigator's' price as with its performance and appearance. The trim lowboy console pictured here-with costs but $173.50 complete with tubes—another lowboy with sliding doors at $190.00 complete with tubes, seven models in all to choose from—two table types, four consoles, and one combination with phonograph—all with the same remarkable voice. Here it!

Model A-C—9960
Price Complete with tubes $173.50

Consoles are the finest work of Globe-Wernicke, Cincinnati.

A-C DAYTON RADIO

"for the man who believes his own ears"

THE CUTINO CO. VIctor 3882 807-9-11 Wyandotte

Distributors for Kansas and Western Missouri

Donaldson Rad. and Serv. Station, 1507 Grand, K. C., Mo.
M. & T. Tire Company, 4629 Troost Ave., K. C., Mo. LOgan 4051
Imperial Radio Company, 3802 Brooklyn Ave., K. C., Mo.
M. D. Peters, 15th and Colorado
Fairmount Radio Shop, 10331 Indep. Ave.
Regina Electric Company, Independence, Mo. INdep. 852
McGeorge Pharmacy, 2131 Met. Ave., K. C., Kas.
M. J. Manning & Sons Hdw. Co., 1708 Central, K. C., Kas.
Star Electric Company, Marshall, Mo.
R. J. Ellidge, Trenton, Mo.
Martin Hardware Company, Hamilton, Mo.
Nyloff Hardware Company, Dispatch, Kas.
Powell Hardware Company, El Dorado, Kas.
Pattison Electric Company, Hutchinson, Kas.
Frank & Ross, Plains, Kas.
Lamb Auto Supply Company, Salina, Kas.

ZENITH AUTOMATIC LONG DISTANCE RADIO

LEADS AGAIN AND HOW!

9 Tubes With Rectifier — A Year ahead — Automatic Tuning — $175 Less Tubes — Screen-Grid Circuit — Double Push-Pull

SEE THE ZENITH At the RADIO SHOW

LINDEMAN-HOFFER, INC.

Wholesale Distributors
Phone Harrison 8348
1625 MAIN ST., KANSAS CITY, MO.

SEE THE ZENITH At the RADIO SHOW

Kansas City Authorized Zenith Dealers

Kansas City, Mo.
American Radio & Merc. Co. 1416 McGee St.
C. H. Bradbrook 116 N. Topping.
Coleman Radio Co. 4621 Troost Ave.
Conkey Elec. Co. 22 East 9th St.
Duff & Repp Furn. Co. 1216 Main St.
Fairmount Radio Shop 10331 Independence Rd. Fairmount Station
Green's Radio Shop 4721 Troost.
Hanley's Photo Radio Shop 116 E. 10th St.
W. W. Kimball Co. 1009 Grand Ave.
Mace-Ryer Company 1120 Grand Ave.
Mace-Ryer Company 3323 Main St.
McLaurine Radio & Elec. 503 W. 75th St.
McLaurine Radio & Elec. 124 W. 63d St.
Radio Service Co., Inc. 4036 Broadway.
Raw's Radio Elec. Shop 3908 Main St.
Robinson Radio Service 2212 E. 39th St.
Thompson Appliance Co. 13th and Walnut Sts.
H. H. Thompson 4032 Troost Ave.
Uptown Radio Co. 3102 Main St.
Yost Furn. Co. 1225 Main.
Zahner's 1213 Walnut St.
Kansas City, Kans.
Hoover Shop 852 Minnesota Ave.
Independence, Mo.
Harder-McNamara 815 Lexington.

SAMUEL C. HILDRETH RACED A HORSE AT WALDO IN 1888

Independence Was Birthplace of Famous Trainer Who Made History in the Sport of Kings—Frank James Was His Betting Commissioner.

THE death of Samuel Clay Hildreth, trainer for the Rancocas stables and one of America's greatest turfmen, stirred the memory of horse lovers here who can remember as far back as 1888 when Hildreth, then a young man of 22, visited a race meeting at Waldo. He brought with him one horse. The meeting broke up at the end of the week and young Hildreth left with his horse.

Although he was born in Independence in 1866, that trip to Waldo was his first here. Nor did he return until 1925, when he stopped here on the way to Los Angeles. While here he visited with Thomas McGee, who was associated with Hildreth when the latter was first beginning his struggle in the sport of kings.

In Hildreth, racing had a man whose skill in conditioning race horses was highly developed. The number of prize winners he trained were numerous. Back in 1910 he had Novelty, which led the field in the classic futurity at Saratoga, besting Whitney's Bashti in a great driving finish.

The greatest of all money makers, Zev, was trained by Mr. Hildreth, but he never considered Zev the greatest horse. It was his opinion both Grey Lag and Purchase were better, although infirmities prevented either from racing to the fame that came to Zev.

Trained Many Famous Horses.

The list of great horses is long. There were Fitz Herbert, McChesney, Novelty, Hourless, Lucullite, Kai-Sang, Strombolo, Friar Rock and Nedana. This year the juvenile Mokatam was the result of the painstaking care Mr. Hildreth took with his charges.

At the age of 14 Mr. Hildreth became a jockey, being paid $6 a month. After about three years of that he became too heavy and so became a trainer. He received $40 a month for these services.

"I didn't get all that money just for training horses—no, sir," Mr. Hildreth said in a magazine article several years ago. "In addition to being trainer I was supposed to be bartender and clerk of the hotel, and if there were any little odd jobs to be done around the place I was supposed to do them and did.

"But I was happy and contented. I began to realize I was accomplishing things in life—getting to the point I had always aimed for. I was a real horse trainer just like my father."

Many-Sided at Seventeen.

Of himself at 17, Mr. Hildreth said, "and here I was at 17, a retired jockey, horse trainer, hotel clerk, bartender and a young buck who had never stopped romping the pastures of Missouri, Kentucky, Kansas and Texas from his weanling days. What did I know besides horses? Nothing. What people I know besides horse people? None. My nursery had been a racing barn; my schoolroom a straw covered stall; my recreation the teaching of leggy colts and fillies and geldings to skedaddle along a narrow prairie lane as fast as their action and courage would take them."

Mr. Hildreth's heart was wound around the sport which brought him honor and he saw always a bright future for it.

"Racing is greater now than it ever was before," he said here in 1925. "Why twenty years ago we thought a $500 purse was something to marvel about. It was big, then. Now there are $50,000 purses, not one, but several in a season. And scarcely a race with the purse less than $1,000.

"Perhaps the horses are no finer now than those twenty years ago but there are more of them. More stables. The infusion of foreign horses has helped greatly. There are more tracks and just as good jockeys."

As a blacksmith Mr. Hildreth made enough money to start a stable of his own. He raced them with success at tracks in New Jersey one season—so successfully, in fact, that the bookmakers became afraid to give reasonable odds on a Hildreth horse. So Mr. Hildreth took unto himself a betting commissioner, who came to him each night and asked him how much he wanted to bet on each race, then bet the money in small amounts and settled with Mr. Hildreth at night.

An Honest Betting Commissioner.

Speaking of the honesty of his betting commissioner, Mr. Hildreth said: "Scrupulous honesty—that's what they call it in business. So when I tell you who my betting commissioner was, bear that fact in mind.

"He was Frank James, one of the famous James brothers, the most daring outlaws the country has ever known; brother of Jesse James. When Frank quit being a desperado he washed the slate clean. He was going straight as a string when I knew him and there were plenty of chances for him to cheat me."

Mr. Hildreth, one of ten children, grew up in a race horse atmosphere. "I honestly think we knew more about horses than we did about people," he said. For years he never knew there was any worthwhile work in the world besides raising horses and teaching them to run as fast as their hearts and legs would carry them.

He and a sister had worked very hard on a tobacco crop. About a week before it was ready a neighbor rode up to his father's stables and challenged him to a match race for a $5,000 side bet. The challenge was promptly accepted and the Hildreth horse, being in poor condition, was beaten.

The Tobacco Crop Was Lost.

Mr. Hildreth's father, who had watched the race calmly, said, "There goes the tobacco crop."

But he paid Sam and his sister $5 each, a sum of money in those days, for the work that they had done in raising tobacco.

That horse racing has changed considerable in the past fifty years was indicated by Mr. Hildreth's description of an old time prairie race in which one of his father's horses, Red Morocco by name, was defeated by a horse named Gray Alice. The trainer wrote a series of articles for the Saturday Evening Post.

"There were about 600 cowboys and ranchers lined up along the course for the start," Mr. Hildreth wrote. "The old ask-and-answer system of starting was the one used in those days for match races like this one.

"One of the owners, when his horse was headed the right way and ready to go, would yell out, 'are you ready?' and if the other horse was in position his owner would say 'go.' If his horse wasn't facing down the track, or if he was too far back from the starting line, he just wouldn't say anything. And they would alternate asking and answering until a start was made.

"Our new jockey got Red Morrocco away to an even start with Gray Alice, and before they had gone far, our horse was two lengths ahead. Then suddenly our horse went over onto the hard turf at the edge of the track and it burned his feet so that he had to slow up, and Gray Alice nosed our horse out.

"Our $5,000 was gone; our hopes blown up. And the worst part of it all was that we had been cheated. The gamblers had got it."

THIEF A DRAFT DODGER

LETTERS TO HARRY I. DOYLE DISCLOSE A TERM IN PRISON.

The Fairmount Man Apparently Had a Mania for Stealing Church Property—Pastor Signs Complaint.

The thieving vagaries of Harry I. Doyle, 35 years old, arrested Friday in his 3-room cottage in Fairmount, were supplemented today with evidences of another vagary. He was identified by William H. Davenport, government secret service operative, as a draft dodger who was sent to Leavenworth prison in the war.

Among the many letters found in the cottage were some from a counterfeiter arrested by Davenport in 1918 in Utah. Through the letters the agent traced Doyle's record at Leavenworth.

When Edison L. Watson, Blue Township constable, went to arrest Doyle at his cottage Friday he had to walk across a 3-foot sidewalk of corrugated iron which surrounded the cottage. Anyone approaching it made noise.

After the arrest, Constable Watson also was told Doyle had a habit of digging mysteriously in his back yard. Perhaps he had buried loot? The constable started a hidden treasure hunt, but before he had shoveled many spadefuls a swarm of bees from a nearby tree was after him. He was stung badly.

The constable also tried to get into the cellar through the only entrance, from outside. A nest of bees under the cellar door drove him away.

Doyle apparently had a mania for church properties, for chalices, incense burners, candles and books stolen from St. Ann's Catholic church at Fairmount were found in the cottage. The Rev. F. E. Biter, pastor of the church, signed a complaint against Doyle, who is in the county jail at Independence in default of $10,000 bond.

A geographical globe stolen from the Mt. Washington school also was in Doyle's cottage. A building contractor found a carpenter's level he had missed. Another man found a drill press and blacksmith's tools. And any number of books and church equipment not identified were in the house.

ACCUSE A KANSAS CITIAN.

Curtis Boyle Faces Mann Act and Forgery Charges.

(By the Associated Press.)

TUCSON, ARIZ., Sept. 26.—Curtis Boyle of Kansas City, under arrest here on a Mann act charge in connection with which Mae Bundy, who recently disappeared and was found wandering in the desert, is held as a material witness, is on the way to San Francisco to answer forgery charges there. Arizona authorities said the Mann act charge would be held open pending the outcome of the San Francisco case, and that Miss Bundy would remain under technical arrest.

Miss Bundy has been kept in seclusion by United States District Attorney John Gung'l since Indians returned her from the desert, with a story that they had found her delirious and nursed her back to health. When she disappeared, Miss Bundy abandoned a car, later identified as the property of E. Rowell of Kansas City. Rowell telegraphed Tucson authorities that he had lent the car to Miss Bundy when she came here for her health.

WALKS IN ON A ROBBERY.

But Bandits Escape After Surprise Attack by Officer.

(By the Associated Press.)

RICHMOND, CAL., Sept. 26.—Walking unexpectedly into a bank robbery at the Rodeo branch of the Bank of Pinole, Constable Jerry McDonald opened fire on two bandits, shot one, and was shot twice through the chest. The bandits were said to have escaped with $25,000. Hospital authorities said McDonald probably would die.

Team Work.

"I say! Your ears are extraordinarily long," said the would-be wit.

"Yes, put them on your head and we should have a fine donkey."

ADVERTISEMENT *ADVERTISEMENT*

184 HOSPITALS AND INSTITUTIONS ARE USING FATHER JOHN'S MEDICINE

Old-Fashioned Medicine for Colds and Body Building Has Proved Its Value by 75 Years' Success

Father John's Medicine is now being used in 184 hospitals and institutions from coast to coast in the United States and Canada.

During its 75 years of success in the treatment of colds, throat troubles and as a body builder, Father John's Medicine has come to be recognized in hospitals and institutions as having great value.

Father John's Medicine soothes and heals the irritated breathing passages and builds new resisting power.

Because it is guaranteed free from drugs in any form, doctors recommend it.

FOR STRENGTH AFTER ILLNESS — FATHER JOHN'S MEDICINE — NO DRUGS

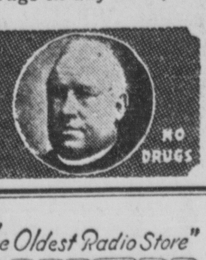

EVEREADY. TRADE MARK REGISTERED. RADIO RECEIVERS SOLD ON EASY TERMS

Installed and Serviced by Experts.

"The Oldest Radio Store" CONKEY Electric Co.

22 E. 9th St. Victor 7422

DON'T GIVE UP HOPE

"Poorly designed shoes were the cause of my suffering. Shoes that threw the weight of my body forward and weakened my arches. Now I walk correctly—comfortably—in Ground Grippers."

Wrong way to walk

Ground Gripper shoes will enable you to forget that you ever had any trouble with your feet.

Only Ground Grippers combine the following vital principles of the correctly built shoe:

1. The Flexible Arch, which allows the foot muscles to exercise and thus strengthen themselves with every step.
2. The Straight Inner Line, permitting the toes to function with a free, strong, gripping action.
3. The Patented Rotor Heel, which helps you toe straight ahead, the normal, natural way.

Ground Gripper shoes will help you . . . just as they have helped thousands of others.

GROUND GRIPPER SHOES

For Men, Women and Children

1005 Grand Avenue

Charge Accounts Invited.

This famous drink at bargain prices

SPECIAL!

⅓ more in every bottle of

Clicquot Club

PALE DRY

AGED 6 MONTHS IN THE MAKING

HERE'S that delicious beverage and perfect mixer—Clicquot Club, the famous *aged* ginger ale. It takes 4 ordinary scant pint bottles to give you as much ginger ale as you get in 3 bottles of Clicquot Club Pale Dry. A bargain! More for your money—plus real *aged* flavor. Made of pure soft water, Jamaica ginger and fresh fruit juices—double carbonated. In clean new bottles only.

Try the Party Package. 12 pints in each carton! 48 ounces (3 bottles) more in every 12.

Byrd Radios for Swift's Brookfield Butter

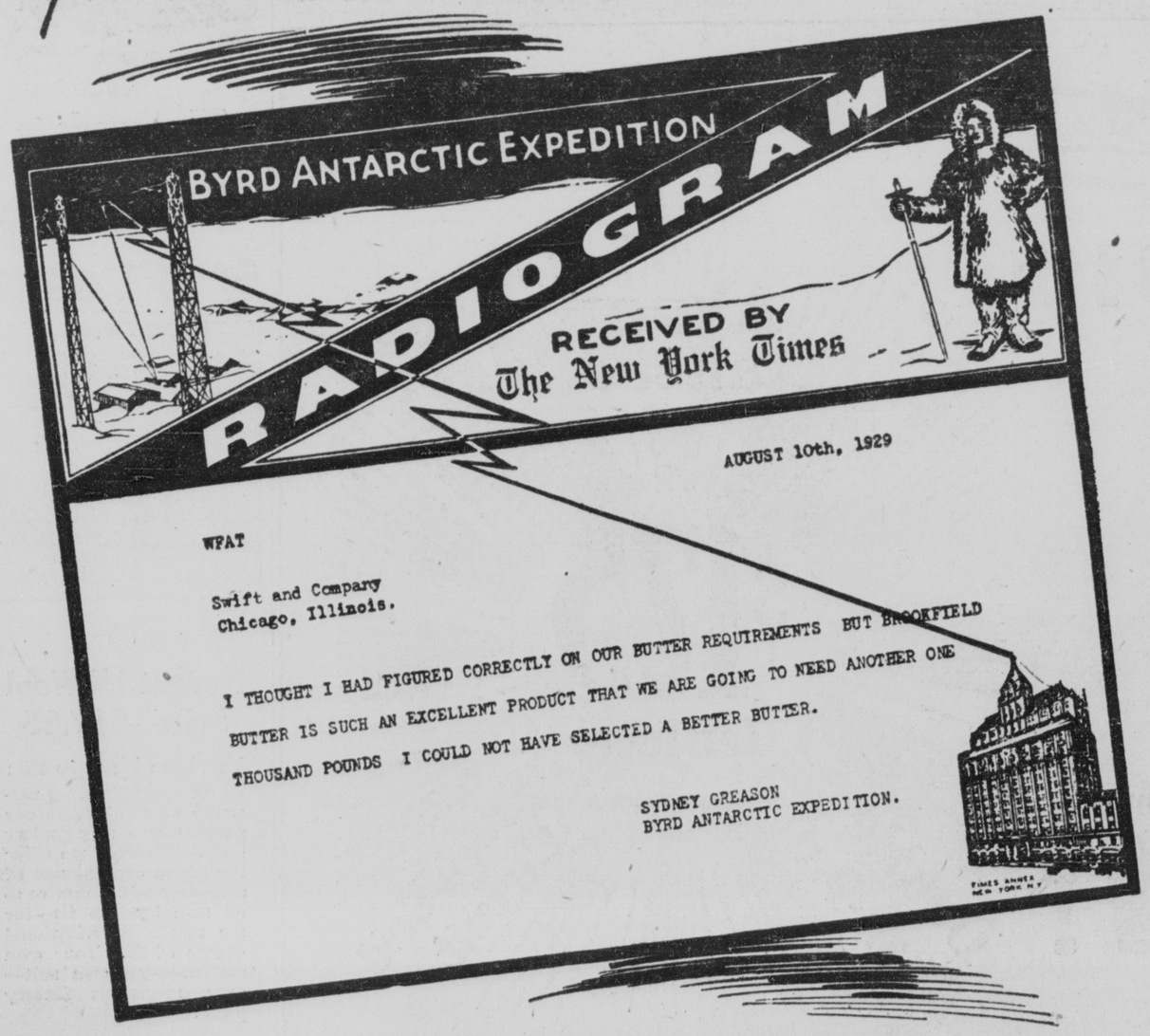

Swift's Brookfield Butter

Creamery Fresh

Packing Plant, Kansas City, Kansas
O. G. Malkow, Manager

They take the best things in life for granted. They consequently take

Eveready Radio

. . . THE PRECISION INSTRUMENT

. . . ★ as a matter of course

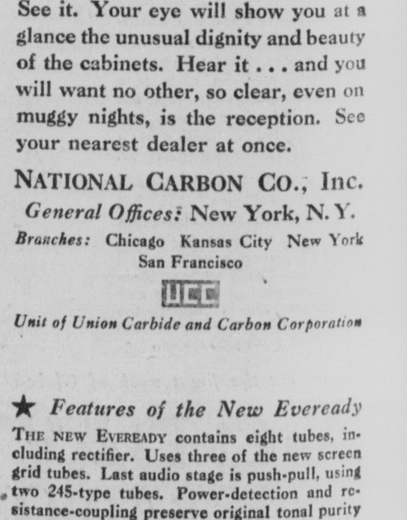

FOR THE PEOPLE who live agreeably . . . who look for smartness and comfort in their motor-cars and take mechanical excellence for granted . . . who sit under the deck awning of a yacht and let the captain worry about its navigation . . . for those people in short who can ask for and get the best in life the new all-electric Screen Grid Eveready Radio is built.

What you want in a radio receiver is first of all an instrument whose reproduction of sound is so natural, so full-voiced, that you are transported to the 45-yard line . . . to the fourth row of the parquet circle at the orchestra . . . to the speaker's table at a banquet. You get such reception with the new Eveready Radio.

But since you take the best things in life for granted, you are looking for something more. You want a radio receiver which will be as fine an instrument five, yes even ten, years from now as the day it was placed in your music-room. You are not interested in novelty, new accoutrements, mystifying technical devices. You assume that what you buy is the best there is. You get such an instrument when you buy the new Eveready Radio.

This radio is built by a scientific organization. It is painstakingly built. It is built with precision. Like a fine automobile, like an excellent watch, the effort is "not how many, but how well." The most scholarly research has contributed to this instrument. And will continue to do so as time goes on. But the result is interpreted to you in terms of excellence of performance . . . night after night . . . year after year. And that, since you are a person of sense and taste, is what you are looking for.

The Eveready Radio is priced no higher than the ordinary "commercial" receivers on the market. See it. Your eye will show you at a glance the unusual dignity and beauty of the cabinets. Hear it . . . and you will want no other, so clear, even on muggy nights, is the reception. See your nearest dealer at once.

NATIONAL CARBON CO., Inc.
General Offices: New York, N. Y.
Branches: Chicago Kansas City New York San Francisco

Unit of Union Carbide and Carbon Corporation

EVEREADY SCREEN GRID CONSOLE MODEL 52, $157.50 (LESS TUBES). *Model 53, a larger console, $195 (less tubes)—Model 54, the de luxe console, $225 (less tubes), using the same perfected screen grid chassis. Pacific Coast prices slightly higher.*

★ *Features of the New Eveready*

THE NEW EVEREADY contains eight tubes, including rectifier. Uses three of the new screen grid tubes. Last audio stage is push-pull, using two 245-type tubes. Power-detection and resistance-coupling preserve original tonal purity and fidelity.

Special built-in electro-dynamic speaker of Eveready design.

Insulation is used only for insulating—not to bear the weight of parts. Original fine adjustments made in laboratory are not affected by weather-changes. Unyielding metal used to preserve accurate alignment of parts.

EVEREADY TRADE MARK REG. Radio THE PRECISION INSTRUMENT

Licensed under patents and applications of RCA and RFL

THE 1930 SILHOUETTE WALKS IN BEAUTY.

Three highlights of a downtown fashion opening unfurl their loveliness for feminine eyes. Patou's unerring sense of color and line created the striking red suit with its soft velvetyn finish and voluminous collar and cuffs of gray fox. The blouse worn beneath is of eggshell crepe. The subtly draped hat is developed in red ostrich and felt.

A triumph of grace and sophistication of Irene Dana's interpretation of the princess silhouette in coarse black jersey net with shimmering necklace and girdle of rhinestones. The natural waistline is accented by a slender belt and the hipline swathed. Added movement is given the skirt by the rippling flares that trail the ground in the back. A dainty lace coat accompanies the frock.

A charming expression of the black velvet suit vogue is this one that uses lemon yellow as its color complement. The blouse, which is embroidered in silver in the front, is of the sunny yellow and the jacket is lined with the same. A yellow and black flower rests on the left shoulder. The accompanying velvet turban is from Agnes and is developed in shining black with its pert wings of the lemon yellow.

Dietitian Suggests Menu, Fruit-Juices and an Ultra-Cleansing Bath

THE enthusiastic class in health led by Mrs. Robert B. H. Bell at the parish house of St. Paul's Episcopal church was advised today against constant patter about food.

"Important as is food—and no one should underrate the very essence of life—please regard the subject of such tremendous importance and so intensely personal that you refrain from boring your friends at the bridge table, your guests, the saleslady and the grocer about the subject. Give your whole intelligence to the right choice of food, follow the plan best suited for your own particular case and then forget it, and go ahead with your other interests in life."

The theory is all very fine, and Mrs. Bell gives as the first step toward good health the elimination of all poisons by a 7-day "fruit-fast," and suggests consulting your physician concerning it.

Here are the directions for cleansing the system:

Twelve oranges the first day. Be sure elimination is established. Second day, six grapefruit or more. Third day, drink the juice of six oranges and eat a salad of all the green vegetables you can find on the market, with lemon and salt for dressing. Fourth day, fifteen oranges. Fifth day, eat cooked vegetables for noon and night meals, using oranges for breakfast. Sixth and seventh days, use three lemons between meals, with a dozen oranges at meals. Go slowly. If necessary, just take a little orange juice at a time till you can consume it in large quantities, which will require ten days instead of seven.

It is necessary that one should have natural instead of denatured or demineralized foods, as the latter do not supply the body with the required salts of life. Wheat, for instance, contains sixteen elements, the identical elements of the human body and in the same proportions as the human body.

White flour products are denatured products and are often the cause of improper elimination. This school of health recommends that all who are seeking abundant health use whole grain wheat flour and whole grain products. Use natural sea salt, always. Another denatured food is white or refined sugar. This dietitian suggests the use of unbleached brown sugar, raw sugar, maple sugar or honey. Excessive use of candy made of white sugar causes acidity of the blood. Eat dates and natural sweets for your sugar supply. Encourage the children to eat fruits for their sugar supply by putting a bowl of fruits and nuts on the table at all times.

Vinegar is a denatured product.

In the St. Thomas school of health lemon juice is used for all purposes instead of vinegar.

All highly refined foods, cereals, polished rice, refined oats, potatoes cooked without their skins are doubtful to health. Cook all vegetables with the skins, for under the skin and around the skin is the nourishment. Paprika often may be substituted for pepper.

The following vegetables are rich in the salts necessary to the body: Spinach, celery, lettuce, asparagus, carrots, raw cabbage, cauliflower, Brussels sprouts, turnips, cucumbers, tomatoes and radishes.

The following fruits are valuable in the proportion as they appear written below: Limes, lemons, oranges, grapefruit, pears, plums, apples, raspberries, blackberries, gooseberries, strawberries, watermelon, muskmelon and many others.

Foods are divided into three parts: First, the body builders, the protein or nitrogen foods; these are the heavy foods used in the building up of the body—meats, dried beans, eggs, nuts, mushrooms, dried peas, lentils, milk, cheese, legumes.

The second group of foods are the energy foods. They supply the energy of the body and consist of all fruits and vegetables.

The third group of foods are the perpetuating foods. They keep up the heat supply of the body. They are the starches and sweets found in vegetables and fruits. Too many starches and sweets used in proportion to other foods clog the system.

Divide the meal into six parts. Let three parts be supplied by the heavy, protein-bearing foods; two proportions be given to the energy food, fruit and vegetables, and one proportion to sweets and starches. Acid fruits cause trouble when eaten in combination with denatured sweets and starches.

Here is a day's menu that might be taken as a sample by the health seeker:

Two oranges or a large grapefruit one-half hour before breakfast, is possible.

Whole grain wheat, with cream; and Five rich, unsulphured prunes.
Dripped coffee.

A Model Luncheon.

Fruit or vegetable salad, with dressing made of lemon juice and oil.
Cottage cheese, pressed between some fruit or vegetable, such as prunes, pears, or tomatoes.
One slice of whole wheat bread.
Fresh fruit.
Tea.

A Model Dinner.

Soup.
Broiled steak, with butter and lemon cubes.
Combination salad, with oil and lemon dressing, or mayonnaise made with lemon.
Turnips, carrots, string beans.
Mixed fruits; cheese.
Coffee.

When Mrs. Bell speaks of a cleansing bath she does not mean the usual soap and water procedure that is the daily routine of cleanliness. She thinks of the skin as one of the four great agents for expelling poison from the body and therefore it is necessary to keep the pores open.

This is the bath she suggests for twice a week:

Draw the tub half full of water, put in from one-half to a pound of Epsom salts. Sit in the tub from fifteen minutes to half an hour splashing the water over the entire body and rubbing thoroughly with a sponge. After the bath while the body is still wet rub the entire body with corn meal until the surface of the skin glows. Rinse off the meal in the tub, and dry thoroughly. Now the skin can "breathe."

Mrs. Bell warns her hearers that by this method of cleansing the body many a dainty woman will find to her great surprise that this sort of bath will leave a telltale line of grime on the bathtub, which is simply shocking until one reflects how much better it is to have this on the tub rather than in the pores.

MARCASTLE IS FASHIONABLE.

Is Combined With Jewel Settings in Paris Boudoir Clocks.

PARIS, Sept. 26.—Jewelers in Paris have just added another novelty to the list of smart dressing table accessories that have come to be associated with the French boudoir—a little clock that might have come out of an antique treasure chest. It is copied from the old-time boudoir clocks of periods of French elegance, and displays an elaborate border of marcasite and jewels.

There are many stories attached to these little clocks that have just been introduced to Paris—among them the tale that they were first used at times when diamonds were much too precious for anything so utilitarian as a clock, and so displayed marcasite settings to give the effect of gems.

Aside from any historic background, marcasite accessories are fashionable in their own right—so the jewelers report. As often as not they show no jewels, though the smartest of bedroom clocks, boxes and bottles have borders of marcasite combined with small square settings of turquoise, coral, jade and other bright-colored stones.

One of these new boudoir clocks has its oval frame and intricately designed hands made of marcasite combined with garnets and turquoise.

Pepper Relish.

12 red peppers,
12 green peppers,
12 white onions (small).

Put through meat chopper, pour boiling water over to cover and let drain ten minutes. Then add:

3 cups vinegar,
1½ cups sugar,
4 teaspoons salt.

Mix and boil together fifteen minutes. Seal.

Today's Canning Suggestion.

PEPPER HASH.

12 large white onions,
12 green peppers,
12 red peppers,
1 small cabbage,
2 cups sugar,
4 tablespoons salt,
2 quarts vinegar.

Remove seeds from the peppers—do not touch with the fingers. Use a spoon or a dull knife after the peppers have been cut. Run the onions, peppers and cabbage through the food chopper, cover with boiling water, boil ten minutes, and drain. Add remaining ingredients and boil for thirty minutes, or until tender. Fill sterilized jars and seal.

Crisp Desserts From the Oven

IN the fall one begins to think about good baked desserts which come crispy and brown from the oven. For with the first cool days of autumn, the heavier desserts, especially those which are served hot, have a certain relish.

And baked desserts are easy to make. Many are variations of the well-known bread pudding. Brown Betty, for instance, is a scallop of fruit and bread, seasoned with butter, sugar, spices and milk. Although Apple Betty is the best known of the family, other fruits may be substituted for it. Sliced canned peaches or pineapple tid-bits are delicious in this dish, too.

Fruit souffles are fancy enough for the most sophisticated adult, and yet they are good for the children. Fruit pulp of almost any kind may be folded into the beaten egg whites and baked. One of the newest wrinkles is to use, not dried prunes, but canned prunes—the fresh prunes put up in syrup just as is any other fruit.

Indian puddings with their basis of cornmeal may be varied by the addition of fruits, nuts, raisins and special flavorings. And when it comes to cakes and pies, their number is legion.

Here are some delicious oven desserts:

APPLE AND CREAM CHEESE PIE.

Season three cups apple sauce with one-fourth teaspoon of clove, and pour it into a pastry-lined pie tin. Dot with one tablespoon of butter, and bake in an over, 450 degrees F., for ten minutes, then at 350 degrees for twenty minutes. Cool. Beat three-fourths cup of cream and add one cream cheese which has been forced through a sieve. Pile on top of the pie.

PRUNE SOUFFLE.

Scald two cups of milk and two cups of water in the top of a double boiler, add one-half cup of cornmeal and stir for five minutes. Let cook five minutes more, then remove and cool slightly. Add one cup molasses, one teaspoon salt, one teaspoon allspice, one-half teaspoon ginger, one-fourth cup butter and two beaten eggs. Add one cup of chopped walnuts, pour into a buttered baking dish and bake uncovered in a slow oven until an inserted knife will come out clean. It should stay 45 to 60 minutes in an oven at 325 degrees. Stir occasionally the first ten minutes to keep the nuts from sinking. Serve hot or cold with cream.

PRUNE SOUFFLE.

Beat four egg whites stiff, and fold in four tablespoons of sugar. Stew fresh prunes, remove stones and cut pulp fine. Fold the pulp into the egg whites. Add one-half teaspoon of almond extract, pour into a buttered baking dish and bake in a moderate, 350-degree oven for twenty minutes, or until firm and a delicate brown. Serve at once with a yellow custard poured over it.

Nub tweeds continue to be thoroughly approved for autumn tailored suits and travel coats.

A Broadcloth Suit for Youth.

No variety of autumn suit is more favored than the black broadcloth ones with youthful short jackets trimmed with a flat curly fur. The model sketched introduces black Persian lamb for trimming and a chartreuse blouse of wool crepe in a contrasting color. The small pointed godets at the front of the skirt are coupled with deeper ones at the side to give a flare.

FLASHES OF FASHION.

That the broadcloth hat has entered the ensemble field.

That corsets are again a necessity because of the carefully molded bodice and restrained hips.

Light in color and light in weight woolen ensembles are the choice of many fashionables.

Coarse nets and nets made over flowered taffeta give a new flavor to the mode.

Belts have widened and gained in importance in spite of the publicity accorded princess silhouettes.

The fitted and lengthened silhouette is "going over" in America with skirt lengths modified for day but extreme by night.

Socks have been an important summer fad and are being shown in gay cuffed effects for winter sports and for autumn outdoor activities.

Shaved lamb, goat, caracul of the flatter variety and all flat furs are greatly to the fore as a fall trimming.

Choose Pictures in Same Spirit as Friends

Someone has said of pictures—"They are our silent friends." This is beautifully true, for when one lives with them they do take on quite human qualities. They become lovable, entertaining or soothing just as friends are likely to be. Yet it is strange, when they are such friendly things, that they are so often chosen in a purely conventional way.

A certain wall space seems vacant—and one goes to the art shop for a square of canvas to fill it. It must be so wide and so long—a popular subject, perhaps—and the picture is bought. Too often, after the picture is hung, comes the revelation that it has no real charm either for the room or its habitants.

If the law of natural selection that underlies the making of real friends is applied to the choice of pictures, one does not acquire a stolid, impressive oil portrait because of its fame—when the instinct is all for lighter, more carefree subjects.

If one is an adventurous soul, the picture of barren New England farm life, however fine, will never please. For that individual—the galleon under full sail; the caravan crossing its sea of sand; the knight in his scarlet coat.

If one is a lover of sports and the out of doors, he will find more pleasure in one fine nature picture than in a gallery of priceless etchings of cathedrals and ancient towers—though to the architect the reverse might be true.

Merry subjects that lighten the heart like the laugh of a child; austere productions that by sheer force of their dignity give grandeur to a room; splashing color; restful monotones; fields, mountains, desert sands—for every fancy or purpose there is a picture of true artistic value that will just touch the spot.

With the regulative thought of size and general fitness in the background of the mind, one is free to browse among these treasures of classic and modern art, choosing that which is in closest sympathy with the furnishings of home and his own nature—assured that these silent friends will be conventionally "correct" so long as artistic worth and the simple rules of decorative harmony are observed.

How to Remove Water Stains.

Spots on silk crepe caused by drops of water may be removed by gentle rubbing of the cloth when it dries with a piece of the same material.

Spots of considerable size may be removed from very delicately tinted silks in this way. When there are many spots, they may often be removed by steaming the material. The best way to steam a large garment, such as dress or coat, is to hang the garment in the bathroom, turn on the hot water until the room is steam-filled, and let the garment hang until the room cools. Shaking, brushing and pressing the garment should remove traces of the water marks.

Some authorities voice the opinion that black is to be the step-child among colors this fall.

Old English WAX

for Lovely Floors

Housewives! Use the wax polish that professional interior decorators use. It contains more of the imported Carnauba Wax (which gives floor waxes their lustre and lasting qualities).

Easy to *keep* clean. Its dry, smooth polish can be kept brilliant for weeks by merely going over with a dry cloth. Guaranteed to make your floors, woodwork and furniture twice as beautiful. Made in both Paste and Liquid form.

Sold at hardware, paint, grocery, drug, housefurnishing, dept. stores

Made in the U. S. A. by The A. S. Boyle Co., Cincinnati, Ohio.

ENJOY THE RARE INDIA TEA FLAVOR IN Golden Wedding ORANGE PEKOE

INDIA TEA — INDIA TEA BUREAU

THE BEST IN INDIA TEA IN SEALED CARTONS—AT YOUR GROCERS

Here's the way TEA CRITICS select THEIR TEA

Rarely will the tea critic buy a package of tea without examining the label to see that it bears the map of India.

The map is your assurance that there is not less than 50% of genuine India Tea in the blend.

And remember, India produces the finest tea in the world.

Before you buy look for the Map of India on the package....

INDIA TEA — INDIA TEA BUREAU

These Brands Bearing the Map of India are Available in Your Community:

ALTUS	All Dealers
AMERICAN LADY	All Dealers
CELINRUS Great American	Tea Co.
COLUMBIA	All Dealers
DARMA	All Dealers
ELCO	All Dealers
FAUST	All Dealers
FESTAL HALL	All Dealers
FORBES' FINEST	All Dealers
FORBES' Pekoe Blend	All Dealers
FORBES' QUALITY	All Dealers
GOLDEN DRIP	All Dealers
GOLDEN KEY Great Amer.	Tea Co.
GOLDEN WEDDING	All Dealers
GRANDMOTHER'S	A&P Stores
GRANT Cabin Tea Balls	All Dealers
J. G. A. Tea Balls	J. G. A. Stores
JEWEL INDIA Jewel Wagon	Stores
MAXWELL HOUSE	All Dealers
MONARCH	Independent Grocers
OPEKO Liggett's & Rexall	Stores
PICKWICK	All Dealers
ROBIN	All Dealers
ROYAL GARDEN	All Dealers
SANTA FE	All Dealers
TAO Tea India Blend	All Dealers
TOPMOST	All Dealers
WHITE HOUSE	All Dealers
WHITE LILAC	All Dealers
WHITE RIBBON	All Dealers
ZVETOCHNEY	All Dealers

INDIA TEA — *India Produces the Finest Tea in the World*

Get this kettle and have the finest roasts you ever tasted

WEAR-EVER ALUMINUM TRADE MARK Reg U.S. Pat. Off

Complete with new-style, snug-fitting cover with composition knob that will not burn or crack.

Pot-roast recipe given with every kettle

Special price $1.39 Regular price $2.00

Makes the most delicious roasts—without water, without basting—and retains all the flavor of the meat juices.

5-Quart Capacity

"Wear-Ever"

"Wear-Ever" Steam Poacher

3-Egg Size

You will never know what a rare delicacy you've missed until you try eggs poached in STEAM instead of boiling water.

And this utensil gives you an extra 2-quart stew pan—suitable for a hundred kitchen uses.

Special Price $1.00 Reg. Price $1.50

ALUMINUM Pot Roast Kettle

With this kettle meat can be cooked in its own juices without water. While cooking, steam from the hot meat juices condenses on the ridges of the underside of the specially designed cover.

These ridges evenly distribute the dripping of the condensed steam over the entire roast—no basting is required. Roasts are cooked deliciously—always. This 5-quart kettle, also, is fine for stewing, boiling and preserving.

THE ALUMINUM COOKING UTENSIL CO. New Kensington, Pa.

"Wear-Ever" GRIDDLE

No grease. No smoke. No sticking. No fuss. Every hot cake perfect.

Special Price $1.00 Reg. Price $1.75

This sticker gives recipe and complete instructions for making the finest hot cakes you ever tasted. Rich, tender—and brown.

These Stores *can supply* YOU, *at these special prices, from September 16th to September 28th*

KANSAS CITY, MISSOURI

BUNTING HDW. CO.
JONES STORE CO.
GEO. B. PECK D. G. CO.
ZAHNER MFG. CO.

Anchor Hdw. No. 1—3803 E. 67th St.
Anchor Hdw. No. 2—6519 E. 37th St.
Anchor Hdw. No. 3—3035 Main St.
Anchor Hdw. No. 4—Main & Westport Rd.
Anchor Hdw. No. 5—31st & Prospect.
Anchor Hdw. No. 7—7438 Broadway
Anchor Hdw. No. 9—39th & Prospect
Anchor Hdw. No. 11—304 Armour
Anchor Hdw. No. 12—Indep. & Prospect
R. J. Brinkley—48th and Prospect
Broadway Hdw.—311 Westport Ave.
Broadway Hdw.—7112 Wornall Road
Bunting Hdw. Co.—4624 Troost
Central Hdw. Co.—3322 E. 31st St.
C. R. Dickey Hdw.—5448 Troost
Franz Wurm Hdw.—923 E. 31st St.
W. F. Gain Hdw. No. 1—27th & Prospect
W. F. Gain Hdw. No. 2—9th and Spruce
Hall Hdw. Co.—3541 Troost
Janes Hdw.—3943 Troost Ave.
Earl F. Johnson—3604 Indiana
Johnson Hdw.—39th & Bell
Magnuson Hdw. Co.—1611 Westport Rd.
The Olson Hdw., 45th and Bell.
Ostrander Hdw., Elect. Co.—3922 Main St.
The Racket Mdse. Co.—517 Main
R. E. Scruggs Hdw.—4641 Troost
Wymore-Sons—4641 Wornall Rd.

KANSAS CITY, KANSAS

Anchor Hdw. Co. No. 6—1708 Central Ave.
Anchor Hdw. No. 8—3416 Strong Ave.
Anchor Hdw. No. 10—1310 S. W. Blvd.
Bunting Hdw. Co.—510 Minnesota
W. R. Coffman—607 Minnesota
W. A. Fisher Hdw.—1804 Quindaro Blvd.
F. B. Gille Hdw.—619 Kansas Ave.
Aug. E. Johnson—2605 Wesport Rd.
Parkwood Hdw. Co.—1122 Quindaro Blvd.
M. H. Tucker Hdw.—935 Minnesota Ave.
Young's D. G. Co.—Minnesota Ave.

MISSOURI

Adrian—Lentz Bros. Hdw.
Ash Grove—Turk Bros.
Bevier—Thomas Merc. Co.
Bolivar—M. F. Schoffner Hdw.
Buffalo—Williams Hdwe.
Brookfield—E. A. Ridgeway
Brunswick—Leader Merc. Co.
Butler—Deacon Bros.
California—Milburn-Fulks Hdw.
Cameron—O. E. Connell.
Carrollton—Rucker Bros.
Carthage—Carmean-Reynolds Hdw. Co.
Centralia—J. R. Sames Sons
Chillicothe—C. E. Shearer.
Clinton—Clinton Hdw. Co.
Cole Camp—W. J. Eickhoff.
Columbia—Newman Hdw. Co.
Columbia—Hays Hdw. Co.
Concordia—Concordia Merc. Co.
Eldon—Eldon Hdw. Co.
Eldorado Springs—H. B. Davis Hdw. Co.
Excelsior Springs—Hopkins Hdw. Co.
Fayette—Trau Hdw. Co.
Gallatin—C. K. Connell.
Grandview—Grandview Hdw.
Green Castle—Arthur Muir.

MISSOURI (Continued).

Hamilton—Bram & Johnson
Harrisonville—Will Clements.
Higginsville—Downing Bros. Hdw.
Holden—Baldwin Hdw. Co.
Humansville—Arthur Rhodes.
Independence—Independence Hdw. Co.
Jefferson City—Mayer Hdwe. Co.
Jefferson City—Schleer Hdwe. Co.
Joplin—Joplin Hdw. Store.
Joplin—Newman Merc. Co.
Joplin—Christman D. G. Co.
Kirksville—Adams Hdw. Co.
Lamar—W. A. Elam Hdw.
Lancaster—C. C. Hathaway.
LaPlata—Turner-Elgin Hdw.
Lathrop—Kenchloe Hdw.
Lees Summit—Thompson Hdw.
Lexington—Albert Gillen Hdw.
Liberty—Trimble & Trimble Hdw.
Lincoln—A. W. Allgair.
Macon—Ed. A. Demeter.
Marshall—Henden & Lile Hdwe.
Maryville—Howard Gray Hdw.
Mexico—P. M. Ragsdale
Moberly—Newman Hdw. Co.
Moberly—Swinney Hdw. Co.
Monett—F. H. Kaase Hdw.
Montgomery City—Union Merc. Co.
Mound City—Taylor & Goult Hdw.
Neosho—Briggs Hdw. Co.
Osceola—H. L. Lewis Hdw.
Plattsburg—Petermann's Hdw.
Princeton—Stacey & Son.
Rich Hill—J. P. Klumpp Hdw.
Richmond—C. C. Powell.
Rock Port—Douglas Hdwe. Co.
Salisbury—Hunker Hdw. Co.
Savannah—Clasbey Hdw. Co.
Sedalia—Sedalia Cash Hdw.
Smithton—J. W. Hoehns Hdw. Co.
St. Joseph—Townsend-Wyatt & Wall.
Tarkio—Alex Rankin Hdw.
Trenton—Witten's Hdw.
Unionville—Wentworth Merc. Co.
Versailles—M. L. Joachemi.
Warsaw—Calberts Hdw.
Warrensburg—McMeekin's Merc. Co.
Weston—Gumpel Hdw. Co.

KANSAS.

Altamont—Van Slyke & Holmes.
Alta Vista—Wolcast Hdw. Co.
Altoona—E. A. DeBolt.
Anthony—Brown Hdw. Co.
Arkansas City—Newman D. G. Co.
Atchison—Klostermeyer Bros.
Augusta—Paul & Penley Hdw. Co.
Baldwin—Alderdice Hdw. & Furn.
Baxter Springs—A. Hood & Sons.
Bonner Springs—Owl Hdw.
Bronson—Hammons Hdw.
Burlington—Grimes-Ebling.
Burns—Burns Hdw. Co.
Caney—T. H. Young & Son.
Chanute—G. C. Davis & Sons.
Cherryvale—Lee Hitchcock Hdw.
Clay Center—Vincent Bros.
Clifton—H. E. Smies.
Clyde—M. L. Crumpo Hdw.
Coffeyville—Isham Hdw. Co.
Colby—Fitzgerald Hdw.
Columbus—H. A. Scrovell.
Concordia—Duckwell-Moore Co.
Council Grove—Gibson-Clyborne Hdw.
De Soto—Otto E. Baker Hdw. Co.
Dodge City—Eckles Depot. Store.
Dodge City—Nevins Hdw.
Douglas—House Hdw. Co.
Downs—Johnson Hdw. Co.

KANSAS (Continued).

Eldorado—Wilson Hdw. Co.
Ellis—Waldo & Waldo.
Emporia—Rorabaugh-Paxton D. G. Co.
Fort Scott—A. C. Penniman-Son.
Fredonia—Cantrell & Wolever.
Galena—The Horn Furniture Store.
Garden City—S. Schulman Hdw.
Garnett—J. B. Hutchison Hdw.
Great Bend—Bentley Hdw. Co.
Greensburg—Greensburg Imp. Co.
Herington—Philip Behrend.
Hiawatha—R. D. Corken Hdw.
Highland—Corbets Hdw. Co.
Hillsboro—Schaefflers Merc. Co.
Holton—Owl Hdw. Co.
Horton—Geo. Barber Hdw. & Furn.
Humboldt—Grange Supply Store.
Hutchinson—J. C. O'Donnell Hdw.
Hutchinson—Rorabaugh-Wiley D. G. Co.
Independence—Central Hdw. Co.
Iola—Brigham Hdw. Co.
Irving—B. T. Blaney Hdw.
Junction City—Waters Hdw. Co.
La Cygne—R. C. Smith Hdw. Co.
Larned—The A. A. Doeer Merc. Co.
Lawrence—Overton's Hdw.
Lawrence—Achnings Hdw. Co.
Leavenworth—Revburn Hdw. Co.
Lebo—Ross Gould Hdw.
Manhattan—Cole Bros. D. G. Co.
Merriam—J. P. Neale Hdw.
Moline—Moline Hdw. and Imp. Co.
Mound City—Murray Hdw. Co.
Moundrige—J. P. Krehbiel & Son.
Newton—Hogan Stores Co.
Norton—D. C. Sevier & Son.
Oakley—Harrison Hdw. Co.
Olathe—G. F. Ensley.
Osage City—Rapp Hdw. Co.
Osawatomie—Barrs Hdw. Co.
Ottawa—Ottawa Hdw. Co.
Paola—Buck-Schmitt Hdw.
Parsons—Sealetty Hdw. Co.
Peabody—Smith Variety Store.
Perry—Williard Good Hdw.
Phillipsburg—Theo. Smith & Sons.
Pittsburg—Pittsburg Hdw. Co.
Pittsburg—Sell & Sons Merc. Co.
Pleasanton—Ruff Hdw. Co.
Pratt—Thos. Thacher Hdw.
Sabetha—Turner Hdw. Co.
Sedan—F. Ackerman Hdw.
Seneca—John H. Kongs Hdw. & Furn. Co.
Severy—W. A. Riggins & Sons.
Spearville—Heskamp & Klenke.
St. Marys—Meister Merc. Co.
Topeka—Bowen-Nuss-Brown.
Topeka—The Crosby Bros. Co.
Topeka—The Pelletier Stores Co.
Topeka—The Warren M. Crosby Co.
Toronto—Toronto Hdw.
Troy—A. D. Jones.
Wakeeney—J. F. Preus Hdw.
Wellsville—A. D. Hosteller.
Wellington—Wellington Hdw. Co.
Wichita—Wilson Hdw.
Wichita—Geo. Innes Co.
Wichita—Allen Hinkel Co., Dept. No. 12
Wichita—Yungmeyer Hdw. Co.
Wilson—Weber Hdw. & Furn. Co.
Winfield—J. B. Lynn-Son.
Yates Center—Light Opperman.

NEBRASKA.

Auburn—M. Furlong.
Falls City—W. A. Crook.
Nebraska City—Bischof Hdw.
Plattsmouth—Jess Wargs Hdw.

Discover NEW flavors

Take your favorite fish or meat dish, hot or cold, prepared as only you can prepare it . . . add a little Heinz Tomato Ketchup to your plate. What glorious flavor you've discovered!

You'll be delighted with the rich, red goodness of Heinz Tomato Ketchup. It's just the simmered-down essence of plump, ripe tomatoes fresh from the gardens, sweetened and delicately spiced. And not alone does it add its own delightful flavor to foods . . . it *brings out* so much of the flavor of the food itself.

57

You'll find, too, in the rest of the 57 Varieties—such as Heinz *Cooked* Spaghetti, Heinz *Cream* of Tomato Soup, Heinz Peanut Butter, Heinz Rice Flakes—*extra* flavor and food value at prices that are equally reasonable.

HEINZ Tomato Ketchup

RICH WITH JOYOUS FLAVOR

SIR DOUGLAS MAWSON SEEKS EL DORADO IN BLEAK ANTARCTICA

The Explorer Says the World's Last Hoard of Mineral Wealth May Lie Beneath Tons of Ice—Discovery, Captain Scott's Famous Vessel, to Be the Base.

A new and notable expedition of exploration and discovery is now on its way to Antarctica. It is under command of Sir Douglas Mawson, the distinguished Australian scientist and explorer.

Aboard the Discovery, the famous vessel that carried Capt. Robert Scott on his expedition to the Antarctic some years ago, Sir Douglas and his companions will traverse and investigate about 2,000 miles of the coast line of the Antarctic continent hitherto unexplored.

Reports of the progress of the expedition will be transmitted to the outer world by radio from the Discovery and will appear exclusively in The Kansas City Star. In the accompanying article Sir Douglas outlines the scope and purposes of this new adventure into the perilous field of Antarctic research.

By Sir Douglas Mawson.

(Commander of the British, Australian and New Zealand Antarctic Research Expedition.)

IN these days when most of the continents are so intensely settled and dissected by roads and rail communications, and when man is so much a master of the sea and the air, it seems incongruous that there should exist one continent supporting not one permanent inhabitant, a continent of which even the boundaries are vague and uncertain.

Yet at the southern end of the earth is a great frozen land of continental proportions, exceeding in size the area of Europe. A great silent continent of unblemished white save only along the coast or among the high mountains where the gray rocky pediment occasionally breaks through the ubiquitous capping of ice.

Of all the continents Antarctica is the most modest. Decked in no gay attire, girt only with bare rock and ice, like earth landscapes in the beginning of time, in its modesty it has withdrawn far from the society of other lands. Ringed all around by a broad flowing ocean, she is the proud keeper of great secrets.

Others in the Field.

But in these days of keen search for knowledge not even her remoteness or the ramparts of packed ice can for long stem the strong tide which now threatens to sweep swiftly away the last vestige of secrecy. Already others are in the field and we are about to go forth in an attempt to roll the veil still farther back.

Thanks to the previous expeditions, something is known of the coast line for upwards of 150 degrees of longitude. The land still remains to be outlined through considerably more than half the circumference of the globe in these latitudes. [The expanse to be studied is approximately 2,000 miles long.—*Editor's note.*]

Though the adventure is somewhat changed by the substitution of greater extremes of natural conditions as an offset to improvements in technique, the great Elizabethan days are again with us when we sail forth for this southern El Dorado, albeit that the lure of treasure in this case is more in the form of scientific riches than of gold itself.

To Explore the Coastline.

With the departure of our ship, the Discovery, on this present expedition, another drama in the pages of Antarctic adventure has commenced. The object is to glean as much knowledge as possible of a large span of the hypothetical coastline of the Antarctic continent and of the coastal waters in the region south of the Indian Ocean and Australia.

There now appears to be no doubt that throughout this region there extends in the neighborhood of the Antarctic Circle the coastline of a continuous land mass.

It is equally certain that it will be found to be a uniformly high, ice-covered land with an interior ice cap rapidly rising to an elevation of over 6,000 feet. And thereafter, more remote from the sea and approaching the pole, still greater plateau elevations are expected to exist.

The Pole a High Plateau.

In the vicinity of the pole itself the plateau was shown by Shackleton, Amundsen and Scott to range in elevation between 10,000 and 11,000 feet above sea level. Isolated peaks are known to be over 13,000 feet high. Antarctica is therefore a land of not only a great area, but of great elevations.

Under the great ice sheet mantling that land fabulous mineral wealth must be hidden. Hidden it is likely to remain unless by chance useful deposits are situated in one of the very limited areas of rocky strata outcropping from beneath the ice.

These mineral stores may in time be made available to posterity by the gradual waning of the ice sheet or by improved geophysical methods of ore detection, when there is great dearth of these elements in the occupied land of today.

Some climatologists believe that the waxing temperature of the present climatic cycle affecting the earth will continue for several thousand years before the pendulum swings the other way. These warming temperatures may go far to melt the Antarctic ice cap, and thus within a span of time less than that covered by the historical period of Egyptian civilization, the mineral wealth of Antarctica may be made available.

Fisheries a Possibility.

Such prospects as these do not influence us in this present adventure. The only economic aspect that immediately appeals is that of the fisheries, and this is of high importance.

The great encircling ocean is as well stocked with life as are the seas of lower altitudes. On this account preparations have been going forward during the last four months for investigation into marine life.

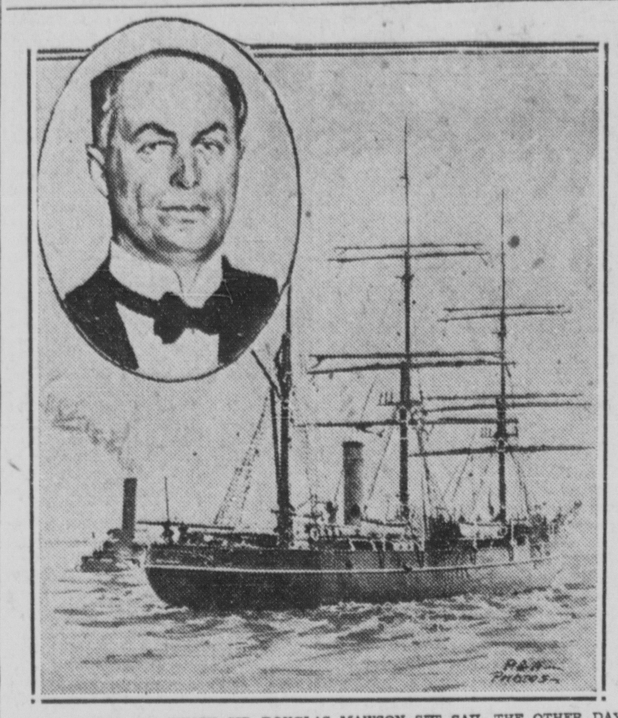

THE DISCOVERY, IN WHICH SIR DOUGLAS MAWSON SET SAIL THE OTHER DAY ON AN EXPEDITION TO THE ANTARCTIC. THE FAMOUS VESSEL, WHICH WAS BUILT IN 1920 FOR CAPTAIN SCOTT, IS SHOWN SAILING DOWN THE THAMES AT THE START OF HER PRESENT VOYAGE. SIR DOUGLAS IS SHOWN IN THE INSET.

The cost of the expedition is being defrayed largely from private sources. Leading Australian citizens have subscribed considerable sums. But the well-being of the expedition is primarily owing to the princely gift of £10,000 (about $50,000) toward the general expenses provided by Mr. Macpherson Robertson, one of Australia's leading philanthropists.

Considerable assistance toward the cost of the enterprise has also been forthcoming from the British, Australian and New Zealand governments—hence the designation B. A. N. Z. Antarctic Research Exchange.

Sailed the Frist of August.

According to plan, on the first of August the vessel sailed from London under command of Captain Davis, en route for Capetown, where most members of the scientific staff and myself will arrive from Australia and New Zealand to join the Discovery about the 12th of October.

Departure from Capetown is scheduled for October 15, when, with forty souls on board, and an extensive scientific equipment and abundance of food and clothing carefully selected for the special requirements of such exacting work, the Discovery will head for Kerguelen Island. This run, which may be punctuated by a call at the Crozet Islands, is expected to take about three weeks.

At Royal Sound, on Kerguelen Island, a stay of about a week will be made. From Kerguelen, laden with every ton of coal found possible to accommodate, we sail south to Heard Island, a voyage of only a few days' duration. There, in latitude 53 degrees 10 minutes south and longitude 73 degrees 35 minutes east, the real work of the expedition will begin.

We shall proceed southeast from Heard Island, and hope to reach the sixtieth degree of south latitude by the end of November.

Ice may or may not have been encountered prior to reaching this point, but henceforth for several months our investigations will be conducted daily among the ice floes.

We shall go south through the pack-ice to the coast, if the passage can be made. If not, the vessel will continue to push east and west through the ice-strewn waters over a considerable arc of longitude, making scientific observations regularly at a series of stations.

Whether actual land is reached, it is certain that the echo-sounding equipment will furnish an abundance of information regarding the sea floor and the location of the continental shelf. Thus knowledge should henceforth be much more definite regarding the outline of the Antarctic continent in that region.

The geographic work should be greatly assisted by the small scout airplane which is part of the equipment. Though the plane is not intended to make long flights, yet it should be invaluable as a scout to ascertain the distribution of the pack-ice and thus assist the navigation of the ship. For this purpose it has been fitted with floats so that it may rise from the water beside the vessel.

Should the Discovery reach islands or the mainland of Antartica, as is almost certain to happen in one or two places at least, the coast will be surveyed and a party landed to investigate the geological and biological features.

Ship to Be the Base.

There is no present intention, however, to put ashore a permanent land party to winter in Antartica. The ship is to be the base and any parties temporarily landed will be taken on again after delay of a few days at the most.

By operating in this way it is anticipated that, in the time available, the broad scientific features can be ascertained over a wider area than by other methods of attack.

With the advent of autumn, the ship is to be extricated from the ice, and a course set for civilization, arriving no doubt in Australia some time in April, 1930. If, on the other hand, it be found impossible to release the ship from the grip of the ice, then we must look forward to at least one winter frozen in at the mercy of the grinding floes.

But this will have no terrors for us, for the wonderfully strong frame of the Discovery will be a tough nut to crack. Further, for this emergency we are amply provided in the matter of food, sledges, and fur and wool clothing.

(Copyright, 1929, on North American Continent by New York American, Inc. World Rights Reserved by Sir Douglas Mawson.)

LON CHANEY STANDS PAT

WITH CHAPLIN, HE STILL REFUSES TO MAKE TALKIES.

But, Unlike Charlie, He Is in No Position to Dictate, as He Is Only an Actor on a Salary.

By Mollie Merrick.

HOLLYWOOD, CAL., Sept. 26.—Lon Chaney, recuperating from an operation for removal of his tonsils, still has not solved his difficulties with the motion picture industry.

Chaney will not "go talkie." And the producers of this village have invested their millions in audible films. The professional circle has only two loyal adherents to the old-fashioned silent film. Charlie Chaplin and Lon Chaney have steadfastly refused to "talk" in their film appearances.

For Chaplin, sticking to his theory has been an easy, if somewhat expensive, matter. King of comedy, all Charlie Chaplin had to do when the issue became vital was to resign from United Artists and go in for independent production of silent films.

Lon Chaney is not an independent producer. He is an actor, under contract to Metro-Goldwyn-Mayer Studios. And that studio is an "all audible" concern. Even Greta Garbo talks in her forthcoming production.

For a time it looked as if Lon Chaney's career were coming to a sudden close. His friends talked of failing health—of serious illness requiring instant rest and change. Off he went to Sobobo Hot Springs, and on went the picture for which he had been scheduled, with a substitute actor—chosen by Lon Chaney.

From a distance the war against talkies was waged. Lon Chaney insisted on a silent version for his return, and the studio was adamant in its insistence upon a talkie.

And from high places drifts the rumor that Chaney, favorite of all the universe, young and old, rich and poor, men and women, is not in as high esteem with the powers that be as he might have been had he not been so faithful to his ideas and his ideals.

The matter will be patched up. Chaney is too valuable a box office attraction to be dropped from the lists. But he may have to meet his producers' ideas of the change in artistic standards if he still wants to keep in the foreground of gelatine interest.

Those who oppose film moguls do not prosper in the colony. Jetta Goudal had some ideas of what a lady of temperament should be allowed to do. So firmly were they intrenched that she took them to court, where a jury of twelve tried men and true stood by her. But she hasn't been bothered by any engagements since. The colony is "all for one" when it comes to "insubordination."

Lon Chaney may stall for time—but it will be a definite cut of the cards when he returns to the studio.

Charlie Chaplin once more capitalizes pathos as the wellspring from which all humor flows.

His story—that of the funny little man whom we have come to identify with the Chaplin personality, who makes a tremendous sacrifice that a little blind girl who loves him madly may have the operation which will give her back her sight. Her sight returned, Chaplin comes for the first interview with his beloved. Approaches her house only to hear her say from the front porch, "Oh, see the funny little man!"

He walks on down the street—on out of the picture—out of life itself.

Do that with talk and see where you'll get. It doesn't need conversation to put it over.

My most embarrassing moment comes when Miss T. Simpamen asks me to tell her what is wrong with John Barrymore's face.

I suggest that she ask the gentle himself—just address him in care of Warner Brothers Studio, Hollywood. And if he's shy in answering perhaps Dolores Costello might help out. She married him.

Copyright, 1929, by the North American Newspaper Alliance (The Kansas City Star and other newspapers).

ADVERTISEMENT.

"My Skin Nearly Drove Me Mad"

"I had pimples and blackheads so badly, and used to squeeze them so much that my face looked red and raw. On the advice of a nurse friend I got a jar of Rowles Mentho Sulphur and used it faithfully for ten days. In 3 days' time there was a big difference in my skin and today it is as soft and clear as my 10-year-old sister's."

The sulphur in Rowles Mentho Sulphur clears the skin, while the Menthol heals the sore, broken tissue. That's the twofold action you want for skin troubles. Try Rowles Mentho Sulphur not only for pimples and blackheads, but for dry, scaly skin, rash, and itching eczema. It WORKS! All druggists sell it in jars ready to use. Be sure it's Rowles.

There are a Few in Every Album

Look through your snapshot collection, and in it you'll surely find several pictures of *unusual* interest.

These negatives make such excellent enlargements that you can have them framed for use as gifts or to keep on your home or office desk.

Our Etchcraft Enlargements cost little. So bring us your favorite negatives. We know you'll be pleased for we'll not only make the pictures bigger, but many times better, too.

Eastman Kodak Stores, Inc.

916 Grand Avenue
21 East Eleventh
1006 Main Street

RENTAL LEASES EXPIRE OCT. 1ST

CALL HA. 1200

Ask for "Want Ads"

Advertise Your Vacant Apartments in The Star Tomorrow!

October 1st is Moving Day for hundreds of Kansas Citians. Many have yet to locate the rooms, homes and apartments suited to their needs. Tell them about YOUR place in The Star tomorrow. Not until next spring will a finer rental opportunity be presented.

HIGHLAND, 3019—3-room kitchenette; redecorated; continuous hot water; 2 large closets; electric washer; telephone; 1 sleeping room.

Placed in The Star Sunday, this want ad brought a renter for the kitchenette early Monday morning.

CAMPBELL, 4144—2-room kitchenette; private home; everything furnished. WEstport 0224.

Mrs. Walsh, 4144 Campbell, likewise rented her kitchenette Monday morning from the above want ad which appeared in The Sunday Star.

CENTRAL, 3601—Block Broadway; young lady; attractively furnished; widow's home. LOgan 0114.

Mrs. Porter, 3601 Central, rented her room from the above want ad, which appeared recently in The Star.

7412 FOREST AVE.—LIGHTED.
Just $62.50 Month
Includes All Interest and Principal.
New English bungalow; Frigidaire, tile bath, thermo gas heat, screened porch, steel girders; see this unusual offering or will show in car. JAckson 4007 or 4073.

One insertion of this want ad brought a BUYER for the home shortly after noon the first day.

Where is YOUR *place* in *AVIATION?*

Business Man, Clubwoman, Sportsman, Mechanic, Prospective Pilot . . .
This new $50 course in fundamentals makes sure you get started RIGHT!

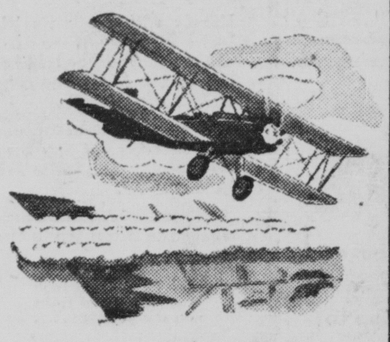

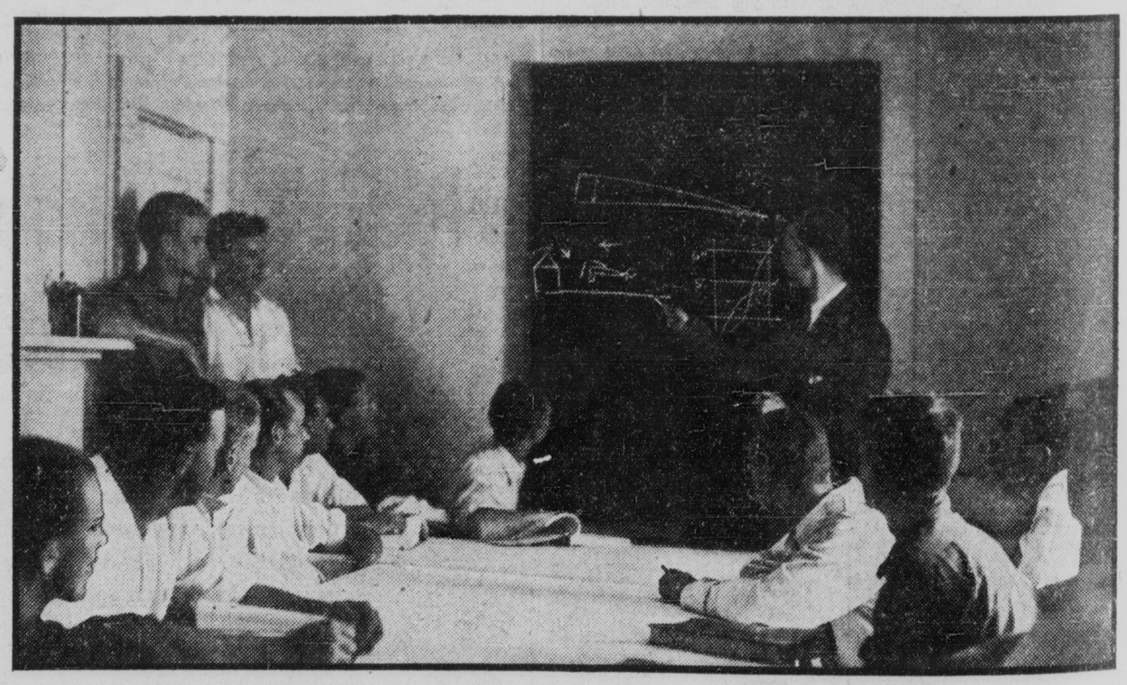

"The local office of the Curtiss Flying Service will soon open classes in a special Fall term of its new ground school course, designed to give a sound knowledge of fundamentals in a manner that is equally useful to business man, the woman who hopes to fly, and the youth embarking on a pilot's or mechanic's career."
—LOCAL NEWS ITEM

WHAT does flying mean to you? Romance? Adventure? Association with the new thing?

What does aviation offer you? A future? A chance for profit? Ways to speed up your business?

What place do you expect to fill? That of sportsman pilot? Professional pilot? Mechanic . . . designer . . . engineer? Executive in any one of the countless phases of aviation as a business?

No matter what your interest in aviation . . . no matter in what way it appeals to you . . . *even if it is only something in which you, as a well-informed person, should be interested . . .* the new Curtiss ground school course is an opportunity you should not overlook.

For this course gives you the best approach to aviation you can possibly find.

It shows you why airplanes fly . . . and what the differences are between various kinds of ships. It demonstrates, simply, how a pilot controls his plane, and how he finds his way through night and fog.

It deals with engines . . . their types, their differences, their operation and care. It shows plane construction . . . parts, assembly, methods of control. It touches on meteorology . . . the weather, its effects, how it is mastered.

It deals with air commerce regulations. How you get a license. Physical and mental requirements. Courtesy of the air. The ratings of flying schools.

And it covers the commercial and social aspects of flying. The demand for pilots. Costs of plane operation. The personal plane and the business plane. Flying today and flying tomorrow.

In short . . . *your* place in aviation and how you attain it.

The course takes the form of 24 classroom lectures, delivered by specially trained instructors who have demonstrated their ability, both as fliers and as teachers. Actual engines, propellers, instrument boards, wing sections, etc., make the course graphic. Model planes show how various types of planes behave in the air, and maps, charts and drawings give visual illustrations of the topics under discussion.

And, finally . . . *should you take up any Curtiss Flying Course after successfully completing ground school the tuition you now pay . . . $50 . . . is automatically deducted from the cost of such course.*

CLASSES ARE NOW FORMING. Get the full facts and talk things over with your family. Mail the coupon today. Or better yet, phone the Curtiss Manager for an appointment.

The First Step · Clip *and* Mail!

Mr. W. S. Dawson, School Manager,
Curtiss Flying Service,
Fairfax Airport, Kansas City, Kas.

Sir: I've read your frank Curtiss statement and want to hear more about Curtiss Flying Service. Without obligation on my part, please send me AT ONCE full information about the following subjects—.

☐ $50 Ground School Course
☐ Air Taxi and Charter Service
☐ Flying Instruction
☐ Special Businessman's Course on Aviation Fundamentals

Name_____
Address_____
City_____
State_____
Telephone_____
Age_____ Sex_____

Curtiss Flying Service

KANSAS CITY, KANSAS
FAIRFAX AIRPORT · TELEPHONE FAIRFAX 5101

Woman Makes A Success of Street Cleaner

A troubled conscience led Ava L. Parrott Carey to success. And as a result of her inability to see 150 stockholders in a company organized by her husband lose their investments, she is today at the head of the Parrott Dry Process Street Cleaning Company. The company offers no street cleaners for sale, writes V. A. Naura in the Brooklyn Eagle. Instead it is paid so much per mile for the streets it cleans, thus eliminating all chance of dishonesty and graft. The machine is the invention of Mrs. Carey's father and how she came to take up the proposition after having thrown the letter into a bureau drawer is an interesting story in itself.

WHEN Ava L. Parrott Carey, in a fit of temper, flung an unopened letter into a bureau drawer she almost threw away her one big business chance.

A year later, her anger cooled, she slit the envelope and read its contents. The opening of the letter marked the beginning of her career

MRS. AVA L. CAREY, PRESIDENT OF A STREET CLEANER COMPANY, HAS ELIMINATED ALL CHANCE OF "GRAFT" IN CONNECTION WITH HER MACHINE.

as president of the Parrott Dry Process Cleaning Company.

Ava Carey had quarreled with her father, J. W. Parrott, tempermental inventor. When he wrote to her she refused to open his letter and tossed it away. When finally she did read it she found that he had inclosed drawings of his latest invention, a dry street cleaner, and an invitation to carry on his work which he, because of illness, could no longer accomplish. Touched by the incident, a reconciliation was quickly effected, and then and there she became the president of the company.

NOW A SUCCESS.

That was several years ago. Today Mrs. Carey has perfected the cleaner to such an extent that she is demonstrating it before city commissioners and councilmen all over the country.

Ava Carey is a tiny woman with a dynamic personality. She has the spirit of a fighter, but she fights always in the cause of what she would call righteousness. As a teacher some years ago she argued at Albany for pensions and salary increases.

She absolutely refuses to sell her machine. She rents it out to cities on a mileage basis, because she fears that, sold outright, it might open opportunities for the petty grafting type of politician.

It is partly because her conscience troubled her and partly because she is so determined that Mrs. Carey has made her business a success.

"Three years ago my husband, who was in the business with me, died," she says, "and as we had 150 stockholders I felt I had to carry on—my New England conscience, I suppose. But I had so little money. There were only a few hundred dollars in the treasury. I was faced with the necessity of raising $55,000 if I wanted to make the business go. And I did, more than I have ever wanted anything in all my life."

SUBSCRIBED BY TEACHERS.

Mrs. Carey got her money in a short time, subscribed for the greater part by grateful teachers whose cause she had fought.

It was determination that really helped her to get the subscriptions. "The day I was speaking before a meeting of fourteen big business men in my effort to put my company on a sound financial basis," she says, "a multimillionaire in the audience shrugged his shoulders and remarked, 'She'll never get even $10,000.' I decided then and there I would show that man. I did. I got the $55,000. Only a few months ago I was demonstrating my sweeper on Fifth avenue before city officials and others, who applauded me, right under the apartment windows of that man. I had not only raised the money but I had made my sweeper a go."

The woman president of this company is proud of its 4,500 members and of its success. But most of all, she is proud of the way her sweeper has been put on the market, "without buying and selling, without opportunities for graft."

"We are merely paid so much per mile for the distance swept," she explains. "This is all very exact. An adometer is attached to the shaft of the broom which registers the distance cleaned. If the broom is not touching the street it does not register.

NO CHANCE FOR GRAFT.

"We take entire charge of the upkeep. We have our own operator on the machine, which is attached to the city tractor, carrying its own driver. It is under our own control. As there is no buying, no selling, there can never be an incentive to grafting."

Mrs. Carey is emphatic in her statement that business is now, and forever will be, her particular field. She will never go back to teaching.

His Star Turn.

From Answers, London.

It was a long time since Mrs. White and Mrs. Green had met.

"You weren't even engaged when I last saw you," said Mrs. White. "What does your husband do for a living?"

"Oh, he talks for the pictures," replied Mrs. Green.

Her friend looked most impressed.

"Talks for the pictures?" she exclaimed. "How wonderful! What sort of parts does he take?"

Mrs. Green hesitated.

"Well, he doesn't exactly take parts," she said. "He just tells the people whether it's a case of 'standing room only' or not."

"Do you want alimony, madam?"

"No, I don't want alimony; I want the custody of my husband."

LARGO TOWER, WHERE SCOTLAND'S WIDOWED QUEENS LIVED

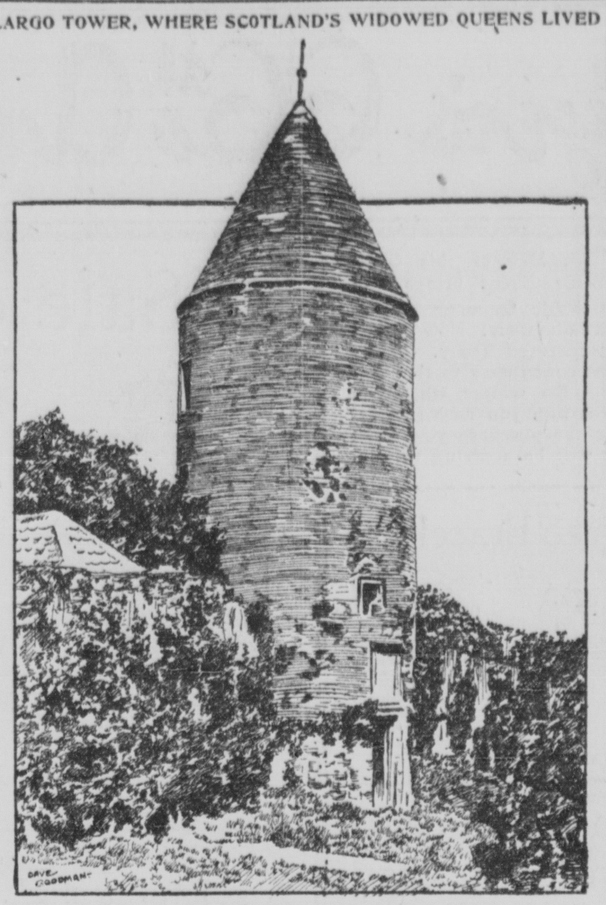

In the olden days the widowed queens of Scotland dwelt in Largo, in a tower castle still standing. Largo also is notable as the birthplace of Alexander Selkirk, prototype of "Robinson Crusoe."

Failure.

BY EDGAR A. GUEST.

Up here in the North the spring came late,
And my gardener tells me he had to wait
Until middle June ere ht hoed the weeds
And made the bed for my zinnia seeds.

It is later now, and along the wall
Is a row of zinnias, thin and small,
Struggling to master a bloomless fate
But it's all in vain. They began too late.

The frosts will come in a week or two
And nip the buds which are breaking through.
And these thin, frail plants will meet their doom;
For their day has passed, and they'll never bloom.

There are men and women whose common fate
Seems never to bloom, though the urge is great.
In a world of glory their lives are cast
But chance held them back till their day had passed.

(Copyright, 1929.)

Out of Date.

From the Cincinnati Enquirer.

"Son," said dad, "have you ever asked that girl you are engaged to whether she can cook?"

"Huh," retorted son, "that would be as silly as it would have been for you to have asked mother if she could spin."

A Wedding Belle.

From the Cincinnati Enquirer.

Blinks—She's been quite a belle in her day. Married four times.

Jinks—Had four men ring her, eh?

Ravenous Boarders.

From the Border Cities Star.

Doctor (to patient's landlady)—Just keep him in bed, and above all, see that he does not eat too much.

Beach Landlady (grimly)—Certainly I will. I have two or three other boarders who really ought to be in bed, too.

TRIUMPH OF THE HAIRPIN.

Immigrant Girl Comes to Rescue of a Broken Down Cart.

From the New York Sun.

"Even the hairpin is returning," says a Paris fashion note. It came back to New York recently in one of its many useful roles through a traffic breakdown in City Hall Park right under the window of Mayor Walker's office. While 5-year-old Danny Miller from the lower East Side was treating his 3-year-old sister, Gwendoline, to a seeing Civic Virtue trip the carriage he was pushing suddenly stopped, the wheel rolling away like a hoop, the axle dropping to the pavement, leaving his sister hanging perilously on the drooping side gazing down on a hard cement walk. The boy's look of dismay and helplessness had in it more woe than a grownup could muster if all his tires had burst on a lonely country road.

The wheel that rolled away stopped between the legs of a lawyer bound for the federal court. He picked it up and put it on the axle. The pin which had held the wheel in place, however, was missing. The lawyer searched vainly for it, as did also the "benchers" and men passing along the walk. Had anyone a nail? No. Had anyone a match? Yes, plenty of paper matches but not one old-fashioned wood match. "What you need is a hairpin," said a man of the crowd who had lived before the war and knew the versatility of its potentialities. The only woman around was an immigrant girl, freshly arrived and still carrying her luggage. She did not know a word of English and could not understand what was wanted. Two girls passed; they said that they had not used a hairpin in five years. As proof they ran their fingers through their hair. Something in this gesture of helplessness impressed the immigrant girl. She took from her hair a sturdy, old-fashioned wire hairpin. The lawyer dropped it into the hole in the axle. It held the wheel firmly in place.

The lawyer went on to court. The boy dried his tears. Gwendoline rode away waving her chubby hand. The hairpin may return in another role, but in that of the indispensable, universal tool in all mechanical emergencies it has once more asserted its pre-eminence.

John and Florence Getting a Look Into Domestic Economy

ONE might naturally suppose the ideal marriage is one that goes off without a hitch, but paradoxically enough it seems the young folks will marry, and on a salary that makes one wonder what the little lady is going to use to buy silk stockings.

Nevertheless, Florence says she is going to live within his income, which is to say that she might be able to live better without it, if she would let herself draw on other resources. John is paying twice as much as his pa for his apartment, but as it really isn't any better than his pa's, that gives them an even break—or, if it isn't even, maybe pa can make up the difference. And really there is nothing wrong with apartments in America except that a $40 apartment costs $80. And on the honeymoon it is found that the difference between a $7 and a $5 hotel room is an extra bar of soap.

It seems that the young folks will marry.

With a car that can get ten evaporated gallons to the mile, the young couple could avoid railroad fare and Pullman—and when they get home they could use it to troll for sardines among the delicatessen stores and save the expense of a gas range.

AMONG HOME FOLKS.

By honeymooning through Northampton and on grandpap's farm in Vermont and otherwise visiting with relatives there is some saving on hotel bills. And by finding out there is such a thing as an oil lamp and a water barrel under the spout, there could be an idea for saving in electric light and water bills. And, too, Vermont is the home of the sunbonnet, and Florence might try one on. When a Vermont sunbonnet gets to going good the lesson in home economics is impressive. In Vermont a young husband can buy his bride a 10-cent sunbonnet and she can wear it in the garden and hennery and give him a $400 return on his investment.

But instead of taking up the sunbonnet idea, Florence, woman-like, is likely to show an interest in canning fruit, which is all right in Vermont, but is very expensive in a city apartment. After spending $21.68 for fruit jars, rubber rings and paraffin, and $14.78 for fruit and $17.85 for sugar and other incidentals, it is found that there is almost as much fruit as $11.80 will buy at the grocery store, and which is crowding the kitchenette so much that the couple has to go to using condensed milk. Also some kettles which hubby has to scrape out and a blister on an index finger which he has to kiss and make well.

And there are other realities which have to be met.

MEETING THE REALITIES.

And there are other realities which have to be met—not the least of which may be the great lack of dough of the proper sort around the cottage. And Florence may discover that John, nice young man that he is, can snore just as blatantly as her papa.

But a helpful attitude—and the actual help that should go with it—is the stanch galleon which rides out the disillusionments. By dividing the little tasks incidental to realities, there arise those spiritual joys of the wedded life.

For instance, Florence can take upon herself the duty of making the toast. It is a pretty, housewifely task, expressing as it does the yearning of the mistress of the home to impart that last touch of excellence to something that is fairly good in the first place. It is the graceful gesture of the good wife who loves her husband and expresses her good intentions by preparing toast for him.

And John, for his part, can scrape it off in the sink. H. D.

JAPAN HONORS A SAILOR.

Monument Erected in Memory of Will Adams, Englishman.

In 1926 the tercentenary of the death of Will Adams, the Japanese government erected in Tokio a statue to this national hero, who died lord high baron pilot of Japan. Adams, an Englishman, was Drake's storekeeper when the Spanish armada was destroyed, but, being of a religious turn of mind, he objected to the piratical ways of the great captain and went into seagoing business on his own account.

He set sail for the Far East as master pilot of five ships and landed on the shores of Japan in 1600, with one ship, in which there were left only five starving men who were able to stand. Adams and his companions were brought before the great Tokugawa Shogun, who took a fancy to the Elizabethan captain and asked him to build a ship for the imperial navy. This he did with such success that he mounted into high favor with the emperor.

Witty Kitty.

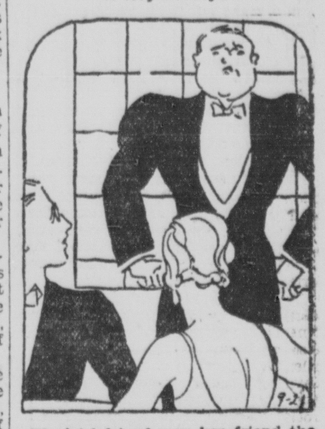

The girl-friend says her friend the bouncer at the night club is very disobliging—he won't put himself out for anyone.

(Copyright, 1929.)

9125

Frigidaire *has the added power that keeps foods* fresher··longer

and the "famous Cold Control" that makes desserts better and ice cubes quicker

FRIGIDAIRE has a *surplus* of power. Even when the thermometer climbs high in the nineties there is power to spare for emergencies. By its position in the cabinet the powerful Frigidaire mechanism is made still more efficient. It is enclosed in a special compartment at the bottom ... where surrounding air is the coolest. It is out of sight and out of the way, with nothing to catch dust or dirt.

Frigidaire maintains a low, uniform temperature in the food compartment without attention. And in the dessert and ice-making compartment it is also regulated automatically. But if you want extra-quick freezing temperatures you can have them... whenever you wish ... by simply turning the lever of the Frigidaire "Cold Control."

The "Cold Control" gives you your choice of six different freezing speeds. It enables you to freeze an abundance of ice cubes and desserts easily and quickly. The Frigidaire "Cold Control" is found on no other electric refrigerator.

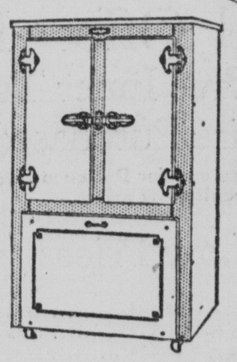

The Frigidaire "Cold Control" has introduced a new standard in electric refrigeration. It is as important as a gas regulator on an oven.

See the Frigidaires now on display. Examine the smooth exterior and interior surfaces; the rounded corners; the waist-high shelves. Note the incredible quietness of operation. Let us tell you about the easy monthly terms. Come in today.

Let us help you win in big $25,000 contest

Come into our display room. Learn why 50° is the safety point for perishable foods. Then write a letter that will give you a chance to win a model home, a Cadillac car or one of many other valuable awards now being offered by the National Food Preservation Council. Come in, and get the rules of the contest and complete information today.

50° IS THE SAFETY POINT FOR PERISHABLE FOODS

R. E. PARSONS ELECTRIC CO.

S. W. Cor. 16th and Grand Ave., Kansas City, Mo.

KANSAS CITY, KANSAS, BRANCH 740 MINN AVE.—F. E. FOLK, LOCAL MGR.

DUFF & REPP FURNITURE CO., DEALERS 1216 Main St., Kansas City, Mo.

A. M. ALEXANDER, DEALER Independence, Mo.

KANSAS CITY POWER & LIGHT CO. Plaza Store

Save by painting *now* with *SWP*

The best paint for houses, garages, fences, shutters, flower boxes, etc.

SWP *costs less than ONE CENT a square foot—2 coats*

It means a real saving to give your house an armor-like coating of SWP this fall. Even if the cost of doing it were *twice* as much, you still would be money ahead to paint now instead of waiting until spring.

There is nothing human about winter. *It* neglects nothing. Houses, garages, fences, shutters, flower boxes—anything exposed to it must have a tough film of the best paint to avoid costly damage.

It costs less to paint your house with SWP House Paint—now or at any other time. This is because SWP has such wonderful body and amazing covering quality. Fewer gallons of SWP are required because each gallon thoroughly covers more square feet of surface. Therefore SWP costs less on your home.

And think of how much you save on repainting. SWP with its rich, weather-proof colors and its tough paint film lasts 5 years, on the average—retaining its beauty and quality look to the very last. Cheaper paint must be repainted in a year, or, at best, two years' time. SWP often cuts repainting costs 50% to 75%. And its true, lasting colors give a new value to your home for years to come.

At "Paint Headquarters" near you, you can see for yourself how much you can save on painting costs. Here, too, you can consult the big S-W Decorative Book showing many beautiful new color schemes. This aid is yours without cost—merely for the asking.

THE SHERWIN-WILLIAMS CO.,
1400 St. Louis Ave. Phone MAin 5523

S-W Paint Products are sold the world over under this famous trade-mark

FRIDAY AND SATURDAY SUGGESTIONS

SWP

The world's standard of house paint quality. SWP is made in one quality only and that the very best. Famous for long life and the permanency of its many beautiful colors. Covers more square feet of surface per gallon. Costs less on the house than cheaper paints at a lower price per gallon. Regular Colors, per gallon... $3.85
Gloss White, per gallon, $3.85.

MAR-NOT Water Resisting Floor Varnish

A pale durable floor varnish made to take the daily punishment from tramping heels. Withstands both hot and cold water. Made especially for use on parquet floors of Oak, Light Maple, or Birch, as well as on printed linoleum. Per quart..... $1.50

FLAT-TONE

A washable flat wall paint for interior decorations, on smooth or sand finish plaster, wall board, and other interior wall surfaces. Spreads easily under brush. Dries without streaks or brush marks. Produces a beautiful velvet finish. Can be repeatedly washed. Price, gallon. $3.00

ENAMELOID

The rapid drying decorative enamel. The world's finest decorative enamel. Dries rapidly without sacrificing beauty or durability. Ideal for use on woodwork, furniture, toys, porch and lawn furniture, and all similar wood or metal surfaces around the home. Per ½ pint..... 60c

FLOOR ENAMEL

A beautiful enamel finish for wood and concrete floors. Also adapted for enameling linoleum. Just the thing for painting the recreation room in the basement. Per quart..... $1.00

SHERWIN-WILLIAMS
SWP HOUSE PAINT
These stores offer world's greatest paint values

Specify SWP and engage a good painter

KANSAS CITY, MO.
Jones Store Co., 12th and Main.
S. A. Anderson, 4121 Penn St.
Waldo Hardware Store, 412 W. 75th St.
Community Hdw. Store, 4711 Troost.
Brink Hardware Store, 8007 Woodland.
Neudorff Hdw. Store, 2305 Indiana Ave.
R. G. Siess & Son, 511 Southwest Blvd.
C. A. Goings, 4706 E. 27th St.
F. W. Smith Hdw. Store, 3825 Summit St.

KANSAS CITY, KAS.
Leach Hardware Store, 619 Kansas Ave.
Fisher Hardware Store, 1804 Quindaro Blvd.
Dougherty Stat'ry Co., 900 N. 7th St.
Little Bros., 700 Quindaro Blvd.
Ed. L. Mason, Drugs, 823 Osage Ave.

MISSOURI
Independence Hdw. Co., Independence, Mo.
Alex Hedrick, Buckner, Mo.
Excelsior Hdw. Store, Excelsior Springs, Mo.
E. E. Storms, Grain Valley, Mo.
A. W. Lueke, Napoleon, Mo.
Gustin & Son, Pleasant Hill, Mo.

KANSAS.
Owl Hardware Store, Bonner Springs, Kas.
W. M. Quisenberry Paint Store, Tonganoxie, Kas.
G. F. Ensley Hdwe., Olathe, Kas.
Wm. Gastl, Shawnee, Kas.
Reyburn Hardware Co., Leavenworth, Kas.

Little Stories for Bedtime

The Shadow-Children Seek Facts About the Chameleon

MIJ, Flor, Hanid, Yam and Knarf — the five little shadow-children with the turned-about names—were in the library one evening when they noticed the Natural History book. It was open at a picture of a little garden in a tropical land. It was tropical, they were sure, because they could make out palm trees and oddly-shaped red, blue and white flowers.

Underneath the picture was the word "Chameleon."

"What's that?" Yam wanted to know.

"It might be the name of the man who owns the garden," Flor suggested.

"Or the name of the country where the garden is," Mij said.

"No," Knarf said, shaking his head wisely, "it's the name of an animal that looks something like a camel, except that it's really 'chamel.' And the 'leon' is its first name, except that it comes last."

Knarf felt very proud of his explanation despite its exceptions.

"WE CAN'T SEE IT."

Hanid, however, didn't agree with him.

"A chameleon," she said, pronouncing kam-eel-yon, "isn't like a camel and its first name isn't Leon. It's simply a little lizard."

She was a very clever little shadow-girl, you see, who always knew what she was talking about, and what was even more important, only talked about what she knew. She wasn't at all like Knarf, who rarely knew what he was talking about and more rarely talked about what he knew.

"Humph," Knarf remarked, peering closely at the picture, "I don't see any lizard, or chameleon, as you call it. I don't think it's there. It's not like my 'chamel,' which can be plainly seen."

"Plainly seen!" exclaimed the others. "Why, we can't see it anywhere!"

"It's right behind that thick bush," the cunning shadow-boy retorted. "All you have to do is look behind the bush and you'll see it as plain as day."

As a matter of fact, Hanid's chameleon could be seen no more plainly than Knarf's curious "chamel." Yet she was quite sure it was there, somewhere.

They all looked and looked. Knarf looked for his chamel, Hanid for her chameleon and the others for both. Of course, one or the other must be in the picture. It wasn't simply a picture of a garden—no, that could not be. Pictures of gardens aren't found in natural history books.

Just then Knarf exclaimed: "I'm going to look behind the bush!" Hardly had he said this than he gave a spring and—presto! do you know where he was? He was inside the picture!

He motioned to the others. "Come in, come in!" he called. Then they gave a spring, too, and—presto! they found themselves in a beautiful garden, fragrant and warm.

But where was the chameleon, or the chamel?—that was the question.

(Copyright, 1929.)

Add Mysteries.

From the Cincinnati Enquirer.

'Nother thing we always have wanted explained is why when you can't get to sleep it is so hard to think of anything but unpleasant subjects.

The STAR FURNITURE CO.
1109-11 Mc Gee

Children's High Chairs
$2.95

A real piece of furniture for baby's use at home.
Baby Carriages now —all at special prices.

$1.00 Down

Emery, Bird, Thayer's 66th Anniversary

Kansas City, Sept. 26.—Tomorrow we look for the weather to be unsettled and cooler.

Fur Trimmed Coats $78 and $100

1.

2.

Luxuriously Fur Trimmed Coats combining the autumn modes' newest features of lines, silhouettes, trimmings and fabrics with exquisite workmanship and superior styling. Your Coat is a vital part of your new Autumn wardrobe—select now from these superior models at remarkably low prices.

In the $78.00 group such splendid fur trimmings are used as Wolf, Foxes, Skunk, Beaver, Caracul, Squirrel, Lapin and others. Also the new styles and materials. In the $100.00 group there are both straight lines and flares—many are reproductions and adaptations of original models and trimmed with Skunk, Wolf, Caracul, Beaver, Lynx, Foxes and other furs.

Sketch 1—Coat of Zanzibar brown basket weave cloth with shawl collar and cuffs of Beige Kit Fox. $78. Sketch 2—Coat of Suntan Norma Cloth with half shawl collar and cuffs of beaver. $100.00.

Third Floor.

The Season's Mode in Crepes & Velvets $25 & $58

Remarkable values in stunning Models which embody the newest whims and fashion successes of the 1929 fall and winter seasons. Select your entire wardrobe now at these special prices.

Stunning models in Printed Transparent Velvet Dresses, featuring the clever new Autumn patterns—Vanity, Birch Bark, Marcelle and Javanelle. And in the smartest Fall colors, such as brown, green, wine and blue. Sizes 16 to 46, but not in each pattern. Remarkable values at $58.

Women's Crepe and Canton Crepe Dresses, featuring the season's newest colors—navy, brown, black and green. Smart styles for street wear and informal occasions. Sizes 16 to 46, but not in each model. $25.00.

Women's Dresses—Third Floor.

2,500 Yds. Silk Remnants $1.39 and $1.98 yd.

Special for Anniversary—Short lengths of fashionable Silks—2 to 6 yard lengths. Regular $2.00 to $6.50-yard qualities when purchased in regular lengths. Included are:

Printed Pussy Willow	Printed Flat Crepe	Printed Chiffon
Printed Georgette	Crepe Satin	Canton Crepe
Flat Crepe	Crepe Faille	Washable Crepe
Belding's Crepe Iris	Rough Sports Silk	Chiffon Taffeta
	Georgette	

Very Special, $1.39 and $1.98 Yard

Silks—Grand Avenue Floor.

HOLD-TIGHT HAIR NETS

Carefully made by hand and scientifically treated. Guaranteed against imperfections. Cap or Fringe style, Double or Single Mesh.

Light, Medium or Dark Brown—Blond, Auburn or Black

	Originally ea.	doz.	Now ea.	doz.
Bobbette Single Mesh	15c	$1.50	10c	90c
No. 200 Single Mesh	15c	1.50	10c	90c
Sports Fringe, single mesh	15c	1.50	10c	90c
Bobbette, double mesh.	15c	1.50	10c	$1.10
No. 200 Double Mesh.	15c	1.50	10c	1.10
Sports Double Mesh	15c	1.50	10c	1.10
No. 41 Cap Double Mesh	15c	1.75	12½c	1.50
No. 42 Cap, Single Mesh.	20c	2.25	15c	1.75
Auto Fringe, Single Mesh.	25c	2.50	15c	1.75

In White and Gray Only

Bobbette, Single and Double Mesh	25c	$2.75	20c	$2.20
No. 200 Medium Size Cap	25c	2.75	20c	2.20
Sports Fringe	25c	2.75	20c	2.20
No. 41 Small Size Cap	40c	4.50	35c	3.50
No. 42 Large Size Cap	40c	4.50	35c	3.50
Auto Fringe, Extra Large	45c	5.00	35c	3.50

Notions—Walnut Street Floor.

THE Fifth Day of this Great Store-Wide Event brings still more remarkable Opportunities to Kansas City Shoppers. New Things are being featured Daily. Every Department contributes to this Annual Sale. No matter what you may be wanting, you may rest assured that the purchase you make this week will be a saving to you.

Filigree Bracelets

of Sterling Silver

$3.95

Beautiful Bracelets of attractive and dainty Filigree work in sterling silver set with colored stones. Anniversary special price—$3.95.

Walnut Street Floor.

Women's Dunegal Tweed Dresses

$5.00

One-piece styles without collars or with the smart little sport collar. Five clever styles from which to select—all with long sleeves. From "Queen Make."

The most prominent colors in the tweed mixtures are Rose, Blue, Lavender, Gray and Green. Sizes 36 to 46. $5.00.

Third Floor, North Building.

Women's Silk Chiffon Hose

Full Fashioned and Silk to the Top

$1.19 Pr.

The sheerest of Chiffon with mercerized sole, heel and toe, to insure long wear. Many popular colors, including: Gunmetal, Alesson, Sunburn, Evenglow, Nude, Rose Nude, Beige, Marron Glace, Kasha Beige. Specially priced. $1.19 pair.

Grand Avenue Floor.

Munsingwear Rayon Vests and Bloomers

Vests

$1.00

Bodice tops, with narrow ribbon shoulder straps. Flesh, Peach, Nile, Orchid, Columbine. Sizes 34 to 50. One Day Special, $1.00 each.

Rayon Bloomers

$1.65

Cut full and properly sized. Elastic at waist and knee. Peach, Flesh, Orchid, Columbine, Nile, White, Beige, Circassian, Silver, Navy and Black. Small, medium and large sizes. $1.95 quality. One Day Special, $1.65.

Grand Avenue Floor.

Remember—All Mail Orders are personally filled by experienced shoppers.

See the International Air Cirus at Kansas City Fairfax Airport.

A Sale of Men's Shirts

$1.79 3 for $5.25

Regularly $2.50 and $3

Men's Broadcloth and Madras Shirts in neckband and collar attached styles. Neckband styles are in fancy patterns with two collars to match, while collar attached styles are in both plain and fancy patterns. Also Alexandria white Broadcloth in collar attached and neckband styles. Sizes 13½ to 18. Special, $1.79 each or 3 for $5.25.

Men's Furnishings—Walnut Street Floor.

Men's Chestarfeld Suits

With Extra Trousers

$36.50

A remarkable offering of Chestarfeld Suits at unusually low prices for Anniversary. New Fall and Winter models in two or three-button, single breasted styles. Excellently tailored of standard materials—including Worsteds, Cassimeres and Twists. In popular colors for Fall and Winter wear. Sizes for men of most all proportions. $36.50 a suit.

Walnut Street Floor.

Special—Men's Hose

69c pr. ***3 Pairs for $2***

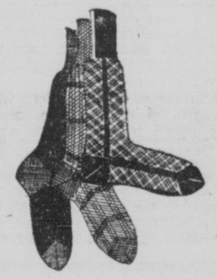

A wonderful assortment of men's high grade Hose. Very greatly reduced for this special event. They are well made of wool, and silk and wool mixtures. A large collection of patterns and colors from which to select. Sizes 10 to 12. Very specially priced, 69c a pair, or 3 pairs for $2.00.

Walnut Street Floor.

Men's Pajamas

$1.55 ***2 for $3.00***

Fine quality Pajamas of printed broadcloth and Percale in three styles—collar attached—coat style—and slip-over styles. Full sizes and guaranteed as to color. Sizes A, B, C, D. Special $1.55 or 2 for $3.00.

$1.95

Men's Pajamas of Fancy Broadcloth and Madras—full cut—and guaranteed fast colors. Many attractive patterns from which to select. Sizes A, B, C, D. Special, $1.95 suit.

Walnut Street Floor.

Men's Union Suits

$1.65 Suit

Wool and Cotton Mixed—Special

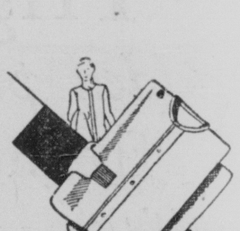

Long sleeve, ankle length Union Suits, wool and cotton mixed. Sizes 36 to 46. Exceptional values at this price. Priced at $1.65 suit.

Men's Furnishings—Walnut Street Floor.

Special Offer---Defiance Tires

A Free Inner Tube With Every Defiance Tire Purchased During Anniversary

The increased demand for Defiance Tires enables the manufacturer to produce Quality Tires at unusually low prices.

New Low Prices

Defiance Balloons

Size	Tire	Tube
29x4.40	$ 5.45	$1.10
29x4.50	5.95	1.15
28x4.75	7.35	1.30
29x4.75	7.50	1.35
30x4.75	7.75	1.40
30x5.00	8.15	1.40
28x5.25	8.85	1.50
29x5.25	9.25	1.55
30x5.25	9.45	1.60
31x5.25	9.75	1.65
29x5.50	10.15	1.70
30x5.50	10.35	1.80
30x6.00	11.45	1.90
31x6.00	11.70	1.95
32x6.00	11.95	2.05
33x6.00	12.25	2.10

Super Defiance

Size	Tire	Tube
29x4.40	$ 9.45	$1.35
30x4.50	9.95	1.45
30x5.00	11.65	1.75
31x5.00	11.95	1.85
28x5.25	12.45	1.95
29x5.25	12.65	2.00
30x5.25	12.95	2.10
31x5.25	13.25	2.20
29x5.50	13.35	2.30
30x5.50	13.65	2.35
30x6.00	14.45	2.45
31x6.00	14.95	2.55
32x6.00	15.45	2.65
33x6.00	15.95	2.75
30x6.50	16.45	2.95
31x6.50	16.95	3.10
32x6.50	17.45	3.20
30x6.75	18.95	3.25
32x6.75	19.95	3.45
33x6.75	20.95	3.65

Defiance Tires & Tubes

Size		Tire	Tube
30x3	Cl.	$ 4.45	$ .85
30x3½	Cl.	4.65	.95
30x3½	Gt.	4.85	1.00
30x3½	Sb.	6.25	1.00
31x4		8.35	1.40
32x4		8.95	1.45
33x4		9.35	1.50
32x4½		12.85	1.70
33x4½		13.35	1.80
34x4½		13.85	1.90
30x5		19.25	1.95
33x5		16.75	2.10

Defiance Tires are guaranteed against all defects in material and workmanship. An Inner Tube free with every Tire purchased during Anniversary.

Fifth Floor, North Building.

MISSOURI SUPREME COURT JUDGES HERE FOR A MEETING OF JUDICIALS OF THE STATE.

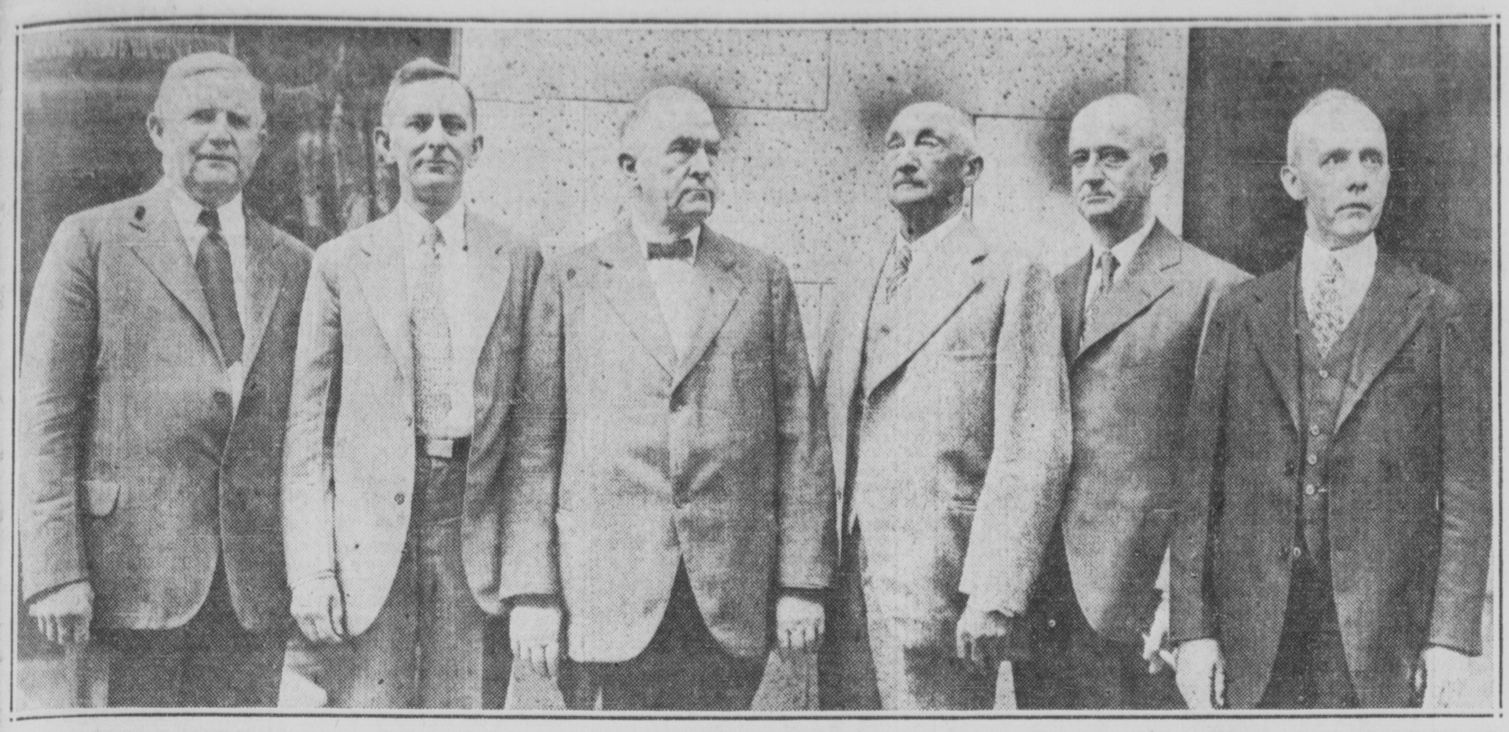

The chief justice and five members of the Missouri supreme court attending the state judicial conference at the Hotel Muehlebach today. Left to right are Judges David E. Blair, Joplin, presiding justice division No. 2; Frank E. Atwood, Carrollton; Ernest S. Gantt, Mexico; Chief Justice John Turner White, Springfield; William T. Ragland, Paris, presiding justice division No. 1, and Judge W. F. Frank of Kirksville. Judge R. F. Walker, senior member of the court, did not attend the conference.

ENGLAND AND AMERICA WIDELY APART IN MANNERS OF LIVING

The Star's Roving Correspondent Finds Great Britain a Nation of Leisure Loving and Deliberate People, Yet Painstakingly Thorough in the Things They Do.

The Stars' Roving Correspondent, Edwin G. Pinkham, has returned from his European tour, and herewith presents a comparison of English and American life.

I HAVE been asked to compare American and English life and to say which race gets the most out of it. This being, in the absence of any common standards, an impossible task, I cheerfully undertake it, but warn you the conclusions must be your own—and that they will be those you already have formed. For myself, I am neutral in this matter and therefore have no voice. I have learned from English discussions of the naval controversy that neutrals have no rights.

The first step should be to find out what the English think about American civilization and what Americans think of the English brand. This will not be difficult. The English view of us is sufficiently illustrated by a story told with much glee in England.

Admiration and Respect.

"This," explained a proud American who was pointing out the sights of New York to an Englishman as their ship steamed into the harbor, "is the Statue of Liberty."

The Englishman gazed with admiration.

"Ah," he said, "very fine indeed. I'm glad to see you doing this sort of thing. In England we, too, raise memorials to our glorious dead."

The American view is as unmistakable, as witness this exhibition of misunderstanding:

"The White Tower," explained a beefeater to an American visitor, "is nearly 900 years old."

"Well, I wouldn't worry about that now," counseled the American kindly, "it will soon fall down and then you can build a new one."

These stories reveal the fact we must get at and recognize when we try to compare the American and English theories of life, and that fact is that neither country understands what it is the other is trying to do. When we recognize this fact fully we will cease trying to make comparisons. Instead, we will draw contrasts.

These opposite views of life, too, ought to dispose of the too much dwelt upon fact that America and England speak a common language. They don't. Language regarded as a vehicle for the expression of ideas cannot be common where the ideas expressed are not common. American and English ideas are not common. The races have different objectives. The American replaces the old with the new as fast as he can. The Englishman preserves the old as long as he can. Each gets what he regards as the most desirable results out of these opposite processes.

Hinges on a Definition.

It is true, of course, that standards of living greatly differ in the two countries, but who is to say which is the higher? It depends upon what you mean by higher and perhaps on what you pay to get it. The Englishman grows his own flowers. The American, when he wants flowers, buys them at the florist shop. Here, I think, the English illustrate a theory of living the American has not contemplated. The American's idea centers upon the objective of getting the flowers. The quickest way he knows is to get them by telephone. But the Englishman's notion of possession embraces a less simple philosophy. His desire is not possessive alone but creative. He would not buy anything he could make himself even if he had the price. What he has wrought himself is doubly his and immeasurably enhances his sense of possession. An American family in London this summer had projected a trip into the country, and had figured out costs and train schedules pretty much to their satisfaction when an English acquaintance called upon them at their hotel. To him the Americans pridefully exhibited the result of their labors and obviously expected his approval. He did not approve at all.

"Anybody could do it that way," he said. "You have made it just a matter of spending the money and getting the result with the least effort of your own. You will find no satisfaction in that—at least I wouldn't, I will show you how you can do the same thing at half the cost and get much more pleasure out of it."

With that he took pencil and paper, revised their whole travel schedule, figured all costs, accounted for every hour required for the trip and the activities of each, and produced a budget that was indeed less than half the Americans had estimated.

"That," said the Englishman, "is the way I should do it. In that way I should make the trip my own and not the railroad company's. That is where I would get my pleasure out of it. Anybody can throw money about."

If we keep viewpoints in mind then we shall see how meaningless mere comparisons between American and English ways of living become. What we must compare are objectives. What is it the Englishman is trying to do with his life? What the American?

Plumbing as a Burden.

The American in England is too likely to think the English are weak on plumbing because they don't know about plumbing. That is not so. The English know all about plumbing, and the reason they don't have it is because they don't want it. They regard plumbing and telephones and central heating as useless burdens, an unnecessary overhead that complicates life and makes harder and more costly the attainment of its proper ends. The American has so many conveniences in living to take care of that, in the Englishman's view, he has no time to live. The Englishman, for example, though he uses a telephone for business purposes in his office, never has regarded that invention as an agency whereby his business is enabled to follow him to his home. He would regard that use of it not as a convenience but as an annoyance. He doesn't want his business to follow him to his home.

An American Discoverer.

An American who didn't know about that has told me how he discovered his error. His firm, which uses a certain English made machine, world famous for its precision in operation, had sent him to England to hurry delivery on one of them. His travel schedule had been carefully figured. It allowed him two days to transact his business with the head of the English firm and catch a certain boat back. But the American arrived in London on a bank holiday and the Englishman's place of business was closed. He was at his country home forty miles from London. The American dashed for a train and reached the place while the sun was still high. Plenty of time to transact a lot of business. But the Englishman wasn't at home.

He was attending a cricket match between the Surrey Blues and the Sussex White Sox, or something like that. The American dashed for the scene of this utter foolishness, broke through a whole countryside of spectators and charged down upon the English manufacturer, where he was just taking what Dick Swiveller called a modest quencher of ginger beer. To his astonished gaze the American produced his papers and began to explain his mission, laying considerable stress upon its importance.

"This," interrupted the Englishman, "is a bank holiday. It will be a bank holiday until next Monday morning at 10 o'clock. At that time I will take up this business with you at my office in London. In the meantime you are my guest. Have some ginger beer, and allow me to explain to you the status of the present match between the Surrey Blues and the Sussex White Sox."

Nor did the American's protests avail. He remained three days at the Englishman's country place and had much conversation and tea, but the conversation was not about machinery. Not until 10 o'clock Monday morning when they had reached the London office did the Englishman ask the American what the business was he wished to talk about.

There is still another point involved in the result of the American's mission. The machine he was after had been completed and inspected about fourteen times, but the Englishman wouldn't deliver it until it had passed a final inspection.

"I'll take it without the last inspection," promptly decided the American.

"Oh, no," said the Englishman. "We are responsible for the perfection of the machine. It has to pass a certain number of inspections before we can take that responsibility."

The Guarantee on a Name.

"We'll relieve you of the responsibility. We'll give you a written release."

"Oh, no. The machine bears our name. That is the guarantee that it is up to our standard. We cannot let it go out bearing our name until all our inspection standards have been met."

"We'll take your name off of it."

"Oh, no. We could not allow that."

There you have another English standard. I am not sure you wouldn't find the same standards in other English craftsmanship—say in the making of books. I was about to write down here the names of half a dozen contemporary English writers and ask you to match them with half a dozen contemporary American writers of your own choice, in point of thoroughgoing, painstaking literary craftsmanship. But I don't do it because I find the list swelling to a dozen, and that would require you to extend your American list to a dozen. I don't want to make it any harder for you than necessary.

The Englishman being content then with his way of living, and satisfied that his civilization is superior to any other in the world, does not even object very much when he is compelled to run down the middle of the street to catch his bus. London busses are a convenient method of transportation, for short distances, if you know where they stop. No Londoner knows. No Londoner ever will find out because they never stop twice in the same place. They go until the traffic stops them. If you could know where a traffic jam is to occur you could go there and get on a bus, although it probably wouldn't be the one you wanted. Englishmen who like to assert, especially to Americans, that they are a free people and will stand no nonsense from public servants never yet have risen in arms, called out the train bands and demolished a bus. They always have been accustomed to running after busses and boarding them while they are trying to get away, and what Englishmen have been accustomed to doing they continue to do. But the busses are an expensive method of transportation anyway, as you have to spend the day with them to get anywhere. Only the wealthy can afford to spend their days that way. The busses are for the dukes therefore. The poor have to ride in taxies.

An English Toleration.

For the same reason that discomforts, inconveniences, annoyances and exasperations are English and therefore sacred, Englishmen tolerate and even extol their hotels and trains. They are not good, according to American standards, but, then, you must remember the English do not consider American standards good.

The English hotels—and I speak now of the less expensive London hotels and not of country inns or certain railroad hotels in the provinces, which are in a class apart—seem to go to more trouble to be not good than it would take to be really good. This is true always where hotels once good in the English way—that is, quiet, private and easeful like Falstaff's inn—have been "modernized." In such cases they are neither modern nor good. They have become un-English without becoming American. The little wooden coaches that the little iron engines whirl along at such speed on the English railways would not be allowed in service in America. But though the English complain some (to each other) about their trains, they do not want American trains. The most they want is more and newer little wooden coaches. They scoff at steel coaches as being necessary only in a country where trains are frequently piled up in wrecks. Their little wooden coaches, they say, are never so piled up. This is not strictly true.

Speedy, Safe and on Time.

But it is true that their trains, whose longest runs are short compared to ours and which have few heavy grades to make and almost no grade crossings, are speedy, usually safe and almost always on time. But they are often scandalously crowded, piled with luggage, which must be climbed over, and quite without what Americans call service. I speak now of third class, which is the class by which most Englishmen travel. First class is for the dukes (who are broke anyway and so can spend freely), American butter and egg men and hunting dogs.

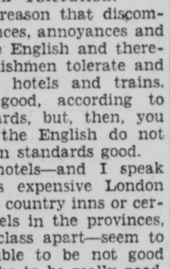

But these are minor characteristics of English life, details that go to make up the whole. Does the whole when accounted for yield more to the individual Englishman than the American gets out of his life and living? That brings in your standards and objectives again. The English objective is to get the largest measure of personal liberty, to enjoy living, to make a competence, retire from business in middle life and go to the country and breed dogs or into the house of lords and found a family. If that is a good objective the English philosophy of living lends itself to it. In a society founded on caste it is a natural objective and perhaps the only one an Englishman could have. To attain it he must conserve the forces that support and perpetuate the system so it will yield him what he wants when he gets to the top. He is therefore a born conservative and is against all changes.

The American for Change.

The American who has no such objective is much more likely to want to destroy something to make room for himself. He is therefore all for change, for remaking and reshaping institutions. In business, finance and politics he uses a battering ram to break in. His objective is power, not leisure to cultivate country hedges and lawns. It is these differing objectives that create the standards and theories of life and living which make Americans and Englishmen what they are and so unlike. It is the difference between a race of islanders living under institutions a thousand years old and one that has peopled a new continent in a few generations. Why anybody should expect them to be alike is the puzzle. It seems very certain they never will be while each works with a different set of social and political tools to produce, each for itself, a result which the other must think is an entirely undesirable one.

FOUR BOMBINGS FOR HIM

CHICAGO MAN ALSO HAS BEEN KIDNAPED AND ROBBED.

Gangs Again Attack Wealthy Motor Car Dealer Whose Home Has Been Target and Stables Burned.

(By the Associated Press.)

CHICAGO, Sept. 26.—Emil Denemark, wealthy motor car dealer and sportsman, who in recent years has been the victim of bombers, kidnapers, robbers and firebugs, experienced his fourth bombing early today.

A black powder "pineapple" exploded at the rear entrance of his garage and salesroom at Ogden and Springfield avenues. Property damage was several hundred dollars. A 4-year-old child, asleep at home a block away, was injured when force of the explosion shook a heavy plaque from the wall, the plaque striking the child on the head.

Thrice before the salesroom has been bombed. Two years ago a Negro janitor lost a leg in one of the bomb explosions. Once the Denemark home in Oak Park was bombed.

Mrs. Denemark owns a string of valuable race horses, including Frances and Blackwood, the latter winner of the $25,000 Lincoln Fields handicap early this month. Six thoroughbreds were destroyed some time ago when the Denemark stables were set afire.

A year ago Denemark was kidnaped and held several days for ransom. When he was released he declined to discuss the abduction or say how much, if any, ransom was paid. In one hold-up he reported the loss of $25,000 in cash and jewels, and in another he lost $2,500. A police officer, on guard at the Denemark home, also was held up in the second hold-up.

Shortly after the bombing of his Oak Park home in February, 1927, Denemark's Negro chauffeur was slain mysteriously.

The total damage done by the three salesroom bombings was estimated today at more than $20,000. The salesroom is also headquarters for radio station WEDC, owned by Denemark.

A year ago Denemark headed a syndicate negotiating for the purchase of the Arlington race track. It was stated by newspapers then that Terry Druggan and Frankie Lake, Chicago "beer barons," were behind a plan to gain control of the track. Denemark, however, made positive denial that either Druggan or Lake was connected in any way with his offer.

A CUT IN CHANNEL COST

GOOD SAYS NEW ESTIMATE IS DOWN AT LEAST $75,000.

The Problem of Site for Dock Is Troublesome, Secretary Adds, and Action Is Slowed So There Will Be No Mistake.

WASHINGTON BUREAU
THE KANSAS CITY STAR
610 ALBEE BUILDING

(By a Member of The Star's Staff.)

WASHINGTON, Sept. 26.—A decrease in the former estimates of the cost of keeping open the Missouri River channel to the Woodswether wharf site in Kansas City to as low as possible from $75,000 to $125,000, was made today by James W. Good, secretary of war, in a conference with Senator Roscoe C. Patterson of Missouri.

Senator Patterson called on Secretary Good to urge speedy action by the war department in settling the dock site controversy in Kansas City. The senator said neither he nor the people generally in Kansas City were interested in any particular site, but their chief concern was to obtain a location approved by the war department so the city might proceed as quickly as possible in erecting a river terminal with the ½ million dollars of bond money.

SHIPPERS HAVE A FAVORITE.

From the standpoint of the shipper, Secretary Good indicated the Woodswether site near the state line was the best one suggested.

Senator Patterson was told the Kansas City wharf problem was a very troublesome one, and that the secretary of war did not want to make a mistake in reaching a decision. He said he would decide the matter in a very short time, but did not say when.

The senator asked if any hearings on the wharf location were planned. Secretary Good replied none was contemplated, but that he would be willing to hear those desiring to present their side of the controversy.

"I'm eager to decide this matter," the secretary added, "and to decide it correctly."

CITY HAS NO FUNDS.

Patterson told the secretary Kansas City had no funds to maintain the channel to any wharf site selected, but Good did not say whether a way might be worked out for the government to assume this responsibility, but inferred that the government would be responsible for maintaining only the main channel.

Senator Arthur Capper of Kansas today received a letter from Secretary Good in reply to one requesting that Kansas City, Kansas, be heard, if the secretary decided on a hearing.

"Please be assured," Secretary Good wrote in reply, "that in the event a hearing is called with reference to the location of the dock site in Kansas City, I will afford ample opportunity to those interested to prepare material for the hearing."

A LEAVENWORTH BRIBE FINE.

Alex Winetraub Pays $300 on Liquor Protection Charge.

(By The Star's Own Service.)

LEAVENWORTH, KAS., Sept. 26.—Alex Winetraub, Leavenworth clothing merchant, rumored for several months to be the "pay-off" in liquor protection in Leavenworth, today pleaded guilty in district court to charges of bribery and was fined $300, which he paid.

Winetraub was arrested on testimony furnished by George Cummings, former police officer, who last week confessed to accepting bribes. Cummings stated that August 25 he accepted $25 from Winetraub for protection to Ben Gumm, Clarence Hathorne and James and Albert Mallody.

It has been charged in Leavenworth by bootleggers that these four have been operating under police protection. Testimony of this nature was before County Attorney Jesse A. Hall several weeks ago. It was renewed at an inquisition conducted by Robert Mason, assistant attorney general.

HE CAN SLEEP TEN DAYS.

Motorist Who Napped at the Wheel Also Draws $50 Fine.

George Ewing, 34 years old, Leavenworth, charged with drunkenness and careless driving, testified in the North Side court today he had been drinking, but said he had fallen asleep at the wheel when his car crashed into a Fifth street street car late yesterday at Guinotte and Woodland avenues.

Ewing, a lineman for a construction company at Leavenworth, was sentenced to ten days at the Municipal Farm and was fined $50 by Otto P. Higgins, acting judge. Police testified they found six bottles of liquor in Ewing's car after the crash.

ASKS KENTUCKY ROAD PROBE.

Impeachment of Highway Commissioners Is Grand Jury Aim.

(By the Associated Press.)

FRANKFORT, KY., Sept. 26.—The Franklin County grand jury, in its final report today, recommended that the 1930 general assembly institute impeachment proceedings against state highway commissioners and J. S. Watkins, state engineer.

The jury did not specify which of the commissioners should, in its opinion, be impeached, but the report criticized severely the alleged conduct of Con Craig, Paducah; W. S. Hanna, Shelbyville, present commissioners, and E. S. Helburn, who resigned recently to become commissioner of internal revenue for Kentucky.

The Red Fliers Still Wait.

DUTCH HARBOR, UNALASKA, Sept. 26.—(A. P.)—Unfavorable weather today again forced the four Russian aviators flying from Moscow to New York in "Land of the Soviets" to postpone their start for Seward, on the mainland of Alaska.

night by Rear Admiral R. E. Coontz, who asserted in an address before the convention that the world still awaited a practical panacea for peace.

Admiral Coontz said the United States was "a great, rich and powerful country" and that "it does not behoove us to be stingy with our defense or with our defenders."

Mrs. Alfred J. Brousseau, honorary president-general of the Daughters of the American Revolution, denounced "professional revolutionary agitators" and the spirit of Soviet Russia.

"There are fifteen revolutionist schools in the United States," she asserted.

Read and Use Star Want Ads.

PEACE PANACEA NOT YET.

World Awaits a Practical Plan, Admiral Coontz Asserts.

(By the Associated Press.)

LOUISVILLE, Sept. 26.—The American War Mothers' stand for preparedness was praised here last

SAYS PEACOX WAS SANE.

Torch Slayer Knew What He Was Doing, Alienist Asserts.

COURTHOUSE, WHITE PLAINS, N. Y., Sept. 26.—Earle Peacox, the so-called "psychopathic personality," was of a sound mind when he strangled his bride, Dorothy, the night of April 21, last, the first anniversary of their wedding. He "knew what he was doing."

This testimony was given today by a noted alienist, Dr. Menas Gregory, head of the psychopathic department of Bellevue hospital, New York City. Dr. Gregory was called to the stand by the prosecution to refute statements of two defense alienists who testified Wednesday Peacox was a "psychopathic personality," who suffered an "emotional storm" at the time he was choking his wife and therefore could not distinguish right from wrong.

Welcome, Visitors, to the Air Circus

Featured Here Friday

HART SCHAFFNER & MARX SUITS & TOPCOATS AT A LOW PRICE—

$25

They have all the style and fit you'd expect to get only in expensive clothes. And their label stands for famous quality.

Sizes for Every Build Up to 56

PALACE CLOTHING CO

12th and Grand

Money is worth Having—
Money is worth Saving.

COLUMBIA NATIONAL BANK
914 WALNUT ST.
Convenient for You—Come In.

3 *convenient trains* TO **Omaha**

Lv. Kansas City 8:15 a. m.
Ar. Omaha . . 2:35 p. m.
Coaches and Dining Car

Lv. Kansas City 12:10 p. m.
Ar. Omaha . . 6:00 p. m.
Parlor Car, Dining Car, Coaches

Lv. Kansas City 11:40 p. m.
Ar. Omaha . . 7:10 a. m.

Sleeping cars (drawing room and sections) to Omaha and Lincoln. Ready for occupancy in Kansas City at 10:00 p. m., arrive Lincoln 7:50 a. m. Chiar car to Omaha.

Reservations—Tickets
BURLINGTON TRAVEL BUREAU
701 Walnut St. Phone Main 0278
H. S. JONES, *General Agent*
Kansas City

DAILY DOZEN SPECIALS

RAYON BLOOMERS	All sizes, pastel colors	79c	"GREAT SCOTT" SHOES	All sizes for children	$2.98
SLIPS, RAYON SATIN	In colors, all sizes	$1.29	BLEACHED SHEETS	81x90, seamless	89c
LADIES' SWEATERS	Coat style, all wool	$2.98	PILLOW CASES	42x30, bleached	18c
ONYX HOSE	Chiffon, silk to top	$1.25	TURKISH TOWELS	20x40, heavy	29c
LADIES' SLIPPERS	Felt, sizes 4-8	39c	COTTON BLANKETS	Single, 66x76	$1.19
SILKOLINE COMFORTS	70x76, 5 lbs.	$2.98	FUR SCARFS, RED FOX	Gray Fox, Thibetine	$9.98

NATIONAL BELLAS HESS Co. INC.
DEPARTMENT STORE - INDEPENDENCE - HARDESTY AVES

DAVIDSONS
1210-12-14-16-18 GRAND AVE.

$10 FIRST PAYMENT

Delivers any New Atwater Kent Radio to your home—balance monthly to suit your convenience . . .

ATWATER KENT
Screen-Grid Electric Dynamic Radio

In a newer, finer, and more beautiful Console—developed especially for Atwater Kent—a design that will please the most fastidious home maker. Price, less tubes $141

Price, complete with tubes, $164.

A Complete Stock of New Atwater Kent Radios on Display and Demonstration in Our Radio Studio—Fourth Floor.

90 Days "Guaranteed to Satisfy" Free Service

Radio Dept. Open Evenings Until 9 P. M.

Your Credit is Good at Davidsons

A GRUDGE ELEMENT

Unfriendliness Marks Attitude of Loughran and Sharkey Toward Each Other.

EXPERTS AND BETS VARY

Although Boxing Writers Favor Tommy, the Odds Are on the Bostonian.

Nine of Fourteen Newspaper Fistic Critics See Victory for Former Light Heavy King.

Bulletin.

NEW YORK, Sept. 26. — A poll made today reveals that Tommy Loughran is the choice of most New York boxing critics to win the big heavyweight elimination bout tonight at the Yankee stadium.

Jack Sharkey, however, is a slight favorite with the betting fraternity, his chances of defeating the Philadelphia mauler being quoted along Broadway at 6 to 5. Approximately nine writers pick Loughran to emerge victorious, while five are stringing with Sharkey. In some instances different writers on the same newspaper have expressed varying opinions.

BY WALTER TRUMBULL.

NEW YORK, Sept. 25.—The Sharkey-Loughran engagement at the Yankee stadium tonight should be a really fine heavyweight bout. Loughran doesn't think a lot of Sharkey, and Tommy is one of the three fighters against whom the Boston sailor really holds a grudge. This should make for action.

The story that these two boxers do not like each other isn't just ballyhoo. It's a fact. Sharkey always has said that there were three men in the game it would give him keen pleasure to sock. One was Jim Maloney, and Jack got him; the second was Gene Tunney, and the third Tommy Loughran.

Sharkey always had admiration for Dempsey and he told me once that he had a hard time working himself into a fighting frame of mind against the former champion. He still likes Dempsey, in spite of any talk of low blows. But he certainly does not like Loughran, and Tommy hasn't a lot of use for Jack.

BOTH IN FINE CONDITION.

Both men seem to be in grand condition. Sharkey worked out at Stillman's gymnasium yesterday and continued to look as strong as a bull. Tommy didn't do any work of record, but Joe Smith told me Loughran was feeling fine and was thoroughly confident of his ability to win this bout.

It is one of the hardest matches to figure in ring history. If you knew just how the men would fight it might be easier, but you don't.

Sharkey at his best is a great fighter and, as the saying goes, don't let anybody tell you different. He has ring instinct, and when he wants to fight he is as deadly as a cobra. But Jack has so much temperament that nobody, including himself, knows how he will perform in the ring. He can fight like a champion and he can fight like a Palooka.

TOMMY BEST IN A TEST.

Tommy Loughran, on the other hand, is a money fighter. He always does his stuff when the going is roughest. You know that he will give the best he has, and the best he has is mighty good. He is tough, game, and probably the best boxer of his weight since Jim Corbett.

Sharkey's supporters figure that Loughran will be slowed up by trying to go in at a poundage which is over his best weight. They think that, to be at the peak of efficiency, Tommy should not scale over 178, and that if he does his speed will suffer. But I doubt whether Loughran will weigh over 183 for this fight and I believe that he can carry that and remain fast.

Both men have been at work developing a punch, but I don't think either of them will start to make a rushing fight of it. I am almost sure that Loughran will box until he sees his opening, and then, perhaps, he may pile in with one of those flurries of fighting which he frequently displays.

Sharkey is a quantity you cannot figure, but I believe that he will try to force Loughran to lead. If Jack rushes in with a flock of wild blows he is likely to get into trouble.

LONG FIGHT AIDS LOUGHRAN.

The rushing style of fighting is right down Loughran's alley. If an opponent will rush and give Tommy a chance to set himself and counter, the opponent is apt to look as if a woodpecker had been working on him. That is one of the things that happened to young James Braddock.

On the other hand, Loughran is a boxer who warms up slowly, and, knowing this Sharkey may elect to go after him from the opening bell and get him before he strikes his stride. The longer a fight goes, the better Loughran gets.

That the customers anticipate a stout engagement is emphasized by the ticket sale. William F. Carey, who is always conservative, has already lost several bets to his associates at the Garden on the size of the gate. If tonight is fair and warm, the receipts are likely to run well over the $300,000 mark.

ROTARY BACKS BLUES' FETE.

Club Council Waives October Meeting for Baseball Luncheon.

"As president of the Rotary Club," the Rev. James P. DeWolfe said today, "I urge that as many members of Rotary attend the Victory luncheon as possible. At the high tide of victory let us demonstrate to the Blues our appreciation and gratitude. At the last meeting it was unanimously agreed we should waive our October 1 meeting so that all Rotarians could attend this civic tribute to the Blues. Only on one other occasion during the past three years has the Rotary council seen fit to waive a meeting for any civic affair."

Fully 40 per cent attending the Blues' luncheon will be women, according to George P. Meek. "It has been a splendid revelation of the enthusiasm and the gratitude of the women of this city," said Mr. Meek. "Also their curiosity. They will have an opportunity to dine with the players and meet them and their wives. What woman can resist such a combination?"

Standings of the Teams.

AMERICAN ASSOCIATION.

	W.	L.	Pct.		W.	L.	Pct.
Kas. City.	100	54	.667	Columbus	75	87	.463
St. Paul	99	62	.615	Louisville	74	86	.463
Minneapolis	86	77	.528	Toledo	66	97	.405
Ind'napolis	76	87	.466	Milwaukee	64	98	.395

NATIONAL LEAGUE.

	W.	L.	Pct.		W.	L.	Pct.
Chicago	94	59	.563	Brooklyn	67	89	.456
Pittsburgh	84	61	.579	Philadel	66	89	.432
New York	81	64	.559	Cincinnati	63	93	.432
St. Louis	73	71	.507	Boston	54	93	.367

AMERICAN LEAGUE.

	W.	L.	Pct.		W.	L.	Pct.
Philadelph.	100	45	.690	Washington	70	76	.479
New York	86	62	.581	Detroit	67	81	.453
Cleveland	78	66	.534	Chicago	56	90	.384
St. Louis	75	71	.514	Boston	55	94	.369

PACIFIC COAST LEAGUE.

	W.	L.	Pct.		W.	L.	Pct.
Hollywood	95	36	.604	Los Angeles	81	40	.560
Missions	94	37	.593	Oakland	45	46	.495
Portland	53	38	.582	Sacramento	32	59	.352
Frisco	81	40	.560	Seattle	23	66	.253

SPORTING COMMENT

By The Star's Sports Editor.

THIS week has brought the vanishing of two great characters of sportdom, into "that mysterious realm where each shall take his chamber in the silent halls of death." Miller Huggins was a leader of baseball, a quaint character, destined to go down in baseball history as one of its greatest team managers. Sam Hildreth, eccentric figure of turfdom, long will be remembered as one of the most able trainers of thoroughbreds.

Miller Huggins was just coming into his own as far as a thorough enjoyment of life was concerned. Under 50, with a fortune sufficient to let him live in luxury if he never managed another ball club, a home in Florida, this mite of a baseball man should have been due for many years. Yet it may be that Miller Huggins got more satisfaction out of driving to pennants and world's series championships, handling the daily burdens of a team of temperamental stars than he would have gotten in retirement.

THERE were times in Miller Huggins's career as a Yankee manager when events rolled not smoothly for the little fellow. That was when Colonel Ruppert and "Cap" Huston were co-owners of the club. Ruppert liked Huggins. Huston didn't. Huston was the dominant figure in the partnership.

A story I had recently from a major league scout had it that "Cap" Huston and "Your Uncle" Wilbert Robinson, rotund manager of the Brooklyn club, were buddies down in Florida in the winter and that Huston wanted Robinson to handle the Yankee reins.

It was this antagonism on the part of one of his club owners that made the managerial work of Huggins so difficult. Ruth with others were hard to handle. Huggins couldn't "bear down" on his temperamental stars when they could run to Huston and "get by."

FINALLY the showdown. Ruppert and Huston came to the parting of their baseball ways. Huston got out. Ruppert became the sole owner of the Yankees. One of his first acts was to let it be known that Miller Huggins was the boss of the Yanks, in complete control, his word the last court of appeals.

Miller Huggins met the test. Not so long afterward the baseball world was startled one morning to read that Babe Ruth, the mighty home-run hitter of the New York Yankees, had been fined $5,000 and sent back to New York. Miller Huggins was running his ball club.

Ruth went to Col. Ruppert. The colonel told his great star that Huggins was running the ball club and that he'd have to see Huggins. Ruth saw him, apologized to him, promised to straighten up his personal conduct and finally was taken back into the fold. Miller Huggins had come into his own as Boss of his baseball camp.

SAM HILDRETH was a great horseman. There are many excellent judges of horses but few with the Hildreth ability to tell what a horse will do from indications subtle or obscure.

I recall a conversation with Sam Hildreth several years ago when the late turfman was visiting with the late Irwin Kirkwood, editor of The Star, a Marylander who loved fine horses. Broad-shouldered and white-haired, a short white mustache, wearing the burnished livery of the sun, Hildreth seemed reticent when the talk turned to horses. They say he was that way with strangers.

At the track he was even more so. Approached by a stranger at the track Sam Hildreth would "fold up" as far as conversation about horses went.

ON rare occasions, usually in the company of old friends, Hildreth would give a line on his opinion of the field that day. When Harry Sinclair was introduced to him as "a baseball fan who is just finding out about racing," Hildreth penciled the entry he liked in each race.

Sinclair took readily to the game, buying an interest in a horse Hildreth was racing under his own colors. That was the beginning of the partnership between Sinclair and Hildreth. Later they bought Rancocas, the stud farm Pierre Lorillard had built at Jobstown, N. J. When the proposition grew into big money, Hildreth sold his interest to the oil magnate, taking a position as trainer and general manager at a big salary and a percentage of the winnings.

LIKE many another patron of the turf, Sam Hildreth, Missourian by birth, had his ups and downs. He died a millionaire, or nearly that; but many a time he was broke so that there were days when Mrs. Hildreth had a hard time to spread the evening meal on the family table. Once Hildreth was hurt in a street car accident. On leaving the hospital, he was paid $5,000 damages. He bet the money on a horse that afternoon. The horse won.

However, when Hildreth turned more from betting to the training of horses, he began to save his money, although even then he wagered in greater amounts than generally was known.

Among the famous horses trained by Hildreth were Mad Play, Hourless, Stromboli, Silver Fox, Grey Lag, Superlette, Nedana and Zev. This horse won more than $300,000. In four years the Rancocas stable won $1,200,000 in purses.

AT some time or other a Hildreth trained horse has won nearly every racing fixture of the country. Only once, however, did one of his thoroughbreds turn a victory in the Kentucky derby. That was when Zev won in 1923.

Hildreth always had his horses ready to do their best. When he would look his horses over in the morning before the matin exercises he would be quick to see the horses that were fit for a race. These he would send back to the barn. They needed no exercise. They were ready. Hildreth believed in keeping his horses fat. They lasted longer that way, he believed, and retained top form with only short layoffs during an entire season.

One season he reached Jamaica with twenty 2-year-olds. "Nothing much," he said. But in the first two weeks he had one or more winners each day and in many of the races his entries finished one-two. He had told the truth. He didn't have much but the horses he had were in top condition, ready for the going. When the other stables reached that period of perfection the Hildreth winnings fell off.

LIKE many another sportsman, Sam Hildreth was a victim of superstition, or he at least gave himself to superstitious whims. Once he shipped some horses to Pimlico, believing they would arrive at the track on a Thursday. Arriving at the track Friday morning, Hildreth inquired as to the time the horses reached the stables.

"This morning," he was told.

"All right," he said, "pack them up tomorrow. We're going to Bowie."

He wasn't racing horses at a track when they reached there on a Friday.

When Zev and Papyrus, the English derby winner, raced at Belmont a special inclosure was built where the two horses could be saddled.

"It's a rare occasion," a track official said. "The crowd is so big——"

"What do you think I want to do," Sam Hildreth broke in, "change my luck?"

Papyrus was saddled in the special inclosure. Hildreth, one of his hobbies being the saddling of his own horses, went on about his saddling in his own special spot.

Zev won that race, sometimes referred to as "The International Derby," and that memorable victory might be taken as a fitting climax of Sam Hildreth's worthy turf career.

C. E. MCBRIDE.

Set New Golf Record.

The best ball record for the eighteen holes at Mission Hills was broken yesterday by John Taylor, jr., H. F. Bagby, J. E. Nugent and Joe Matthews. The best ball was a 61, lowering the old mark of 62. The low ball by holes:

Out	434	423	233—29
In	344	424	443—32

Taylor, jr., had a 70, Bagby 75 and Nugent 71. Matthews quit at the end of the thirteenth.

BELIEVE IT OR NOT.

Today's Games.

AMERICAN ASSOCIATION.
Columbus at Kansas City.
Toledo at Milwaukee.
Indianapolis at Minneapolis.
Louisville at St. Paul.

NATIONAL LEAGUE.
Brooklyn at Philadelphia.
Pittsburgh at St. Louis.
Only games scheduled.

AMERICAN LEAGUE.
Chicago at Cleveland.
Philadelphia at Boston.
New York at Washington.
Only games scheduled.

PLAN FETE FOR DE KUH.

Italian Veterans Will Stage Big Banquet for Fighter.

A big banquet for Arthur DeKuh, the New York Italian heavyweight contender who meets Angus Snyder, "The Kansas Destroyer," in the feature bout on the American Legion fight card at Convention hall here October 4, will be staged by the Campo-Manfre post of the Legion, composed largely of Italian veterans of the World War.

Joe Danzo, former post commander, is chairman of the banquet committee.

"DeKuh is the idol of the Italians in New York, who consider him the greatest fighter in the world," Danzo said, "and we of Italian blood in Kansas City welcome this opportunity to entertain him."

The date for the dinner, which will be given at Johnny Bondon's, will not be definitely set until DeKuh arrives here, some time Sunday. Snyder also is expected in Sunday.

Harry S. Davis, Kansas City member of the boxing commission, today approved a boost in the customary fight prices for the DeKuh-Snyder fight.

"It is evident that a fight of this caliber is entitled to more money than others. It is the commission's ambition to encourage big fights here, and the only way in which we can do it is to lend our aid in every manner possible. For this reason the commission readily approves the increase made necessary by the costliness of the bout. A much higher price doubtlessly would be charged for the same attraction in New York or Chicago."

The price range for the fight, approved by the commission, is from $1.10 to $4.40. Tickets were placed on sale today at the usual places.

A NEW MILLION-DOLLAR RESORT

"Playa Ensenada" in Lower California Opens Next Month.

(By the Associated Press.)

SAN FRANCISCO, Sept. 25.—Gene Normile, former manager of Jack Dempsey, announced here today he was one of the sponsors of a new pleasure resort, to be opened at Ensenada, Lower California, sixty miles south of the American border, next month.

Normile said the new resort would represent an investment of approximately 1 million dollars to consist of a large club house, hotel, golf course, beach and pier. He also said M. P. Phillips, Los Angeles capitalist, had secured concessions from the Mexican government for a period of from thirty to forty years for the resort, which will be called "Playa Ensenada."

Jack Dempsey and many prominent Hollywood stars have invested in the resort, Normile said.

Liquor for the resort, he asserted, would be imported from Europe and the beer from Germany.

Fred Schulte on Casualty List.

ST. LOUIS, Sept. 26.—(A. P.)—Fred Schulte, Brownie outfielder, has returned to St. Louis for medical treatment as the result of continued pains in the head, apparently the result of his collision with Heinie Manush at Sportsman's Park, August 21. He was unconscious for ten minutes after the accident.

NIGHT GAME TOMORROW

HASKELL SET FOR NOCTURNAL GRID WAR WITH FRIENDS U.

Trick Plays Expected From Indians, Playing First Contest Under "Lone Star" Deitz, New Coach—Seats for 11,000.

(By The Star's Own Service.)

LAWRENCE, KAS., Sept. 26.—Coach "Lone Star" Deitz this afternoon sent his Haskell Indians through their last hard workout prior to their opening season encounter with Friends university here Friday night.

Lawrence fans await the coming game with unusual interest, not alone because of the introduction of night football, but it will give them their first opportunity to see a Haskell eleven coached by Deitz. Announcement by Coach Deitz that he hoped to have an eleven noted for its trick plays, such as won fame for Carlisle in days gone by, has led to anticipation of a feat of open play in the opening game.

Officials for the game, announced today by Frank W. McDonald, director of athletics at Haskell, are Leslie Edmonds of Topeka, referee; C. E. McBride, sports editor of The Kansas City Star, umpire, and W. P. Rowley of The Kansas City Star, head linesman.

McDonald also announced tonight that Haskell had arranged floodlighted parking space for 1,000 motor cars at the Haskell stadium and that there would be additional parking space on lighted streets.

Advance sale from nearby cities has been heavy, many reservations having been made by Kansas City fans. The Haskell stadium seats 11,000 persons.

WILCOX BACK TO RING.

Oklahoma's Firpo Will Be on Mat Card Here Monday Night.

After two years' retirement from all athletic activities, Firpo Wilcox, the Oklahoma cave man, will start a comeback campaign for heavyweight wrestling honors on Monday night's card at Convention hall.

Firpo, who both wrestled and fought here, was barred for one year from the Convention hall ring for his persistent rough-house tactics. Wilcox repeatedly knocked out his wrestling opponents with right hooks to the jaw. He was warned in his last match by Promoter Kaufman, but it ended in the customary manner—a knockout in Firpo's favor. Kaufman told him at the time it was his last match in the hall for a year's time, and the Oklahoma wild man has been among the missing since.

Wilcox doubled in gloves also, and his epic battle with Joe Wolff at Memorial hall in Kansas City, Kansas, still is remembered by local fight fans. Firpo will start his comeback campaign against Leo Wycoff, the mauling mechanic, in a limit match preceding the Sarpolis-Malcewicz mat contest Monday night.

Star Back to Chicago as Coach.

CHICAGO, Sept. 26.—(A. P.)—Sol Weislow, tackle and captain of the University of Chicago's 1928 football team, has been employed by his alma mater as line coach for this season.

The Major League Leaders.

(By the Associated Press.)

NATIONAL.
Batting—O'Doul, Phillies, .392.
Runs—Hornsby, Cubs, 149.
Runs batted in—Wilson, Cubs, 152.
Hits—O'Doul, Phillies, 233.
Doubles—Frederick, Robins, 52.
Triples—L. Waner, Pirates, 19.
Homers—Ott, Giants, 42.
Stolen bases—Cuyler, Cubs, 40.
Pitching—Bush, Cubs, won 18; lost 6.

AMERICAN.
Batting—Simmons, Athletics, .370.
Runs—Gehringer, Tigers, 129.
Runs batted in—Simmons, Athletics, 147.
Hits—Simmons, Athletics, 207.
Doubles—Manush, Browns, 44.
Triples—Combs, Yanks; Gehringer, Tigers; Miller, Athletics; Scarritt, Red Sox, 15.
Homers—Ruth, Yanks, 46.
Stolen bases—Gehringer, Tigers, 26.
Pitching—Grove, Athletics, won 20, lost 5.

HUGGINS GAVE HIS LIFE

PHYSICIAN SAYS FIGHT FOR YANKEES SAPPED STRENGTH.

All Baseball Will Pay Tribute to the Doughty Little Manager's Memory at Services Tomorrow.

(By the Associated Press.)

NEW YORK, Sept. 26.—If casualty lists were issued in baseball, we should see one this morning reading something like this:

"Killed in Action—Miller J. Huggins."

The mighty midget of the Yankees lies dead when, on the word of Dr. Edward King, his physician, he might be alive if the stamina he devoted to the losing pennant battle of his ball team had been hoarded for the benefit of his own physical well-being. Taxed more and more by each succeeding baseball campaign, the miniature commander of the Ruppert Rifles was drained of strength when he entered St. Vincent's hospital last Friday, and was an easy prey for the toxins which ended his life yesterday afternoon.

All baseball will pay tribute to him at 2 o'clock tomorrow afternoon when funeral services will be held at the Church of the Transfiguration, the Little Church Around the Corner. The limited space will be far overtaxed by the baseball host which will be present to pay respect to the Yankee manager.

After services here the body will be placed aboard a train for Cincinnati, where Huggins will be buried Sunday beside his father and his mother.

A NEW CHIEF FOR THE REDS.

Cincinnati Young Business Man Buys Control of Club.

(By the Associated Press.)

CINCINNATI, O., Sept. 26.—Sidney Weil, wealthy Cincinnati young business man, today announced he had obtained enough shares in the Cincinnati baseball club to assure his control. Within a few days he will become a director, and it is assumed he will be elected to the presidency.

Weil said he believed the Reds would be a paying venture, but added his first thought would be to build up a winning team as rapidly as possible.

Say St. Francis Hotel YOUR TAXI

SEE A CAPACITY CROWD

MAROON-RODRIQUEZ BOUT TONIGHT ATTRACTS FIGHT FANS.

Both of Rival Bantamweights Express Confidence in Outcome of the International Arena Feature.

The New International Arena, Fifteenth street and Troost avenue, will be opened formally and auspiciously tonight when Tommy Maroon and Blaz Rodriquez, rival claimants for the title of bantamweight champion of the West, meet in a 10-round encounter which has attracted more attention than any other match in the lighter divisions here in years.

An air of pomp and ceremony will prevail in the dedicational features prior to the first of the four fights on the initial card, with dinner jackets and gleaming shirt fronts lending a touch foreign to most fistic enterprises. The arena, built to replace the old International, destroyed by fire last winter, represents an investment of $80,000 and is said to be the most elaborate and complete sports center west of Chicago.

The Maroon-Rodriquez battle—a fight "natural" here—is expected to tax the 3,500 seating capacity of the arena to the limit. The advance sale of tickets has been the heaviest for any fight between boxers of the lighter divisions staged here since the revival of boxing.

Both fighters today expressed confidence in the outcome. "Maroon's fine record of knockout victories will not avail him anything tonight," Rodriquez said. "I am going in to win and I will win."

"I will give my best and I believe I can turn back Rodriquez," Maroon said.

The winner in tonight's fight will be offered a championship shot, Nat Becker, promoter, has announced.

Sizes for Big Men
SHIRTS, UNDERWEAR, ETC. REASONABLE PRICES.
Mail Orders
Baltimore SHIRT CO.
1108 GRAND AVE., K. C., MO.

A DOUBLE TREAT
RACING AIR CIRCUS

While witnessing the thrilling final week of racing at Riverside, you are in perfect position to see the stunts at the Air Circus. Enjoy this double treat.
Riverside Park
Don't Miss a Day of This Last Week of Racing.
Admission $1.00. First Race 2:15
Ladies Free Every Day This Week.

Seven smart shoes you ought to meet face to face . . .
If you would know what's what in styles for Fall

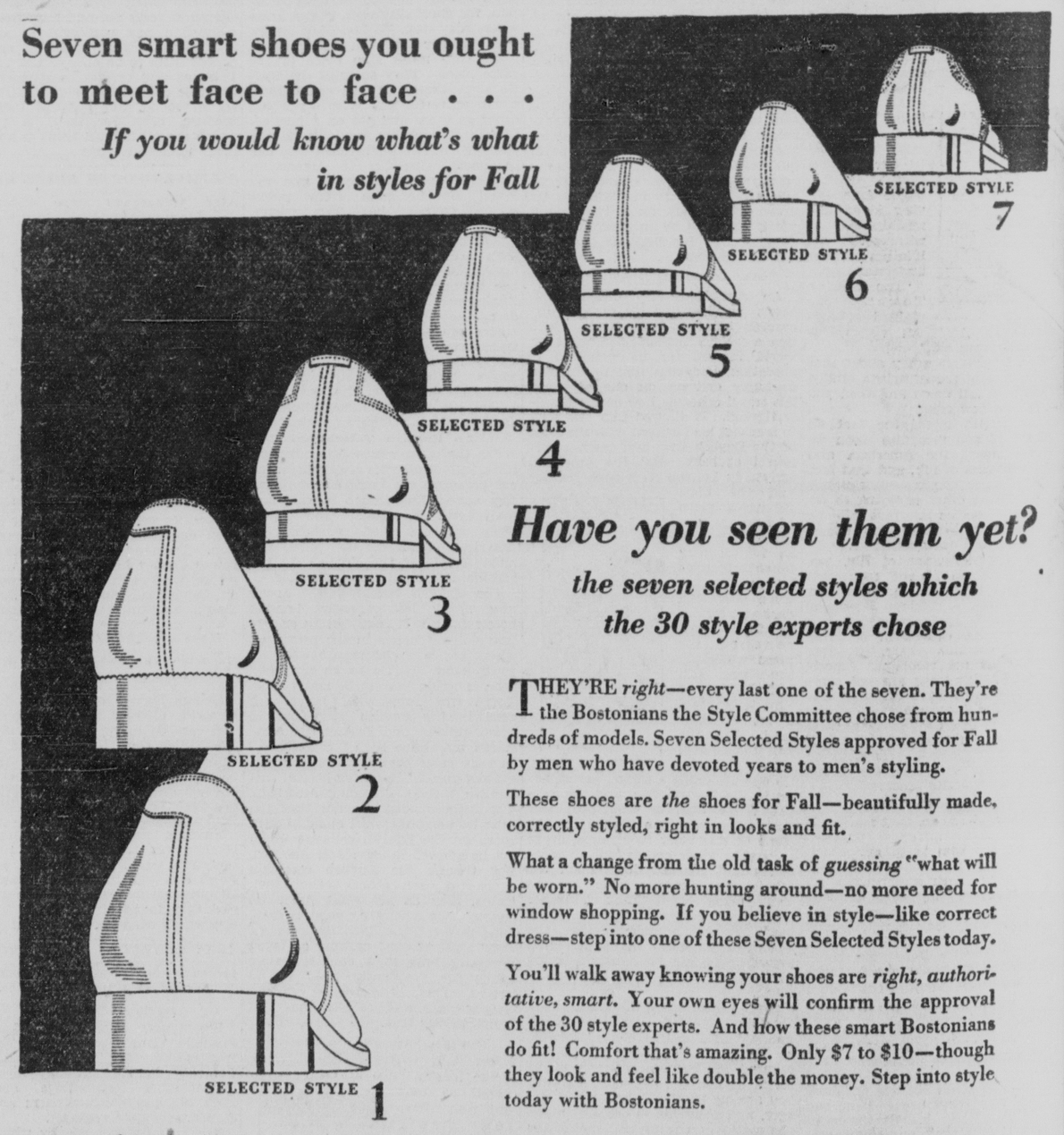

Have you seen them yet?
the seven selected styles which the 30 style experts chose

THEY'RE *right*—every last one of the seven. They're the Bostonians the Style Committee chose from hundreds of models. Seven Selected Styles approved for Fall by men who have devoted years to men's styling.

These shoes are *the* shoes for Fall—beautifully made, correctly styled, right in looks and fit.

What a change from the old task of *guessing* "what will be worn." No more hunting around—no more need for window shopping. If you believe in style—like correct dress—step into one of these Seven Selected Styles today.

You'll walk away knowing your shoes are *right, authoritative, smart.* Your own eyes will confirm the approval of the 30 style experts. And how these smart Bostonians do fit! Comfort that's amazing. Only $7 to $10—though they look and feel like double the money. Step into style today with Bostonians.

SEVEN SELECTED STYLES Tall & Winter BOSTONIANS

"Spike" Arnold
BOSTONIAN SHOE STORE
1021 Main Street

Bostonians
footwear for Men

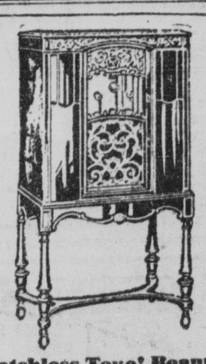
The Best in Radio
Take a Year to Pay
Matchless Tone! Beauty!
This New No. 642 Screen Grid
Stromberg-Carlson
Price, Complete with Tubes $268.50
Come in and let us show you how by employing three totally shielded A. C. Screen Grid Tubes and scientifically baffled built-in Dynamic Speaker, Stromberg-Carlson has been able to achieve a tone quality never before known in radio reproduction.
Duff and Repp FURNITURE CO.
1216-24 MAIN STREET

YEA, verily, this Dr. Karl Sarpolis, the heavyweight wrestler, is a versatile cuss. Not only does he wrestle, but he sings crooning melodies, plays the violin, leads orchestras and his latest is to rescue a man from the electric chair.

"I think Dr. Sarpolis saved a man's life by giving him artificial respiration," applauds Promoter Kaufman. The wrestler was on the platform the other night when the man who defies the electric chair bit off more volts than he could chew. The doctor-wrestler-violinist stepped into action with his first aid.

You can't even tie these modern wrestlers.

Indianapolis will be represented at the junior series here by two of its notables. One is Tom Hayden, the Wabash railroad's Baron Munchausen. Hayden is the boy who meets the blues when they go to Indianapolis and tries to tell them about his golf scores. His pet aversion is Harry Bermingham, the club's sec. The other to come is Joe Spahr, who feeds all ball clubs in Indianapolis. Joe has a steak and chop house and what he turns out makes the ordinary steak look like so much bread and water.

Boswell's Life of Denver Grigsby.

He was born in Denver. That explains that part of it. At least that's our understanding.

He is a quiet fellow, but sometimes after the games in the clubhouse he giggles. He won't ever tell why.

There is a little Miss Grigsby and Denver thinks there is nothing like her.

One day he made a throw to the plate from left field and the catcher had to move three inches to get it. That made Denver mad.

He likes Kansas City and Kansas City likes him.

He is an outfielder, by the way.

If there is anybody here who has not heard the expression, "getting an earful," and wants to know what it means the opportunity is before him if he only will get in touch with the Columbus Senators and arrange a little confab with Catchers Shinault and Devine.

They will be glad to talk and their rate is very reasonable. They can be hired by the hour, the day or week. Preferably by the week because either one can get sufficiently warmed up to do himself justice in a day.

The listener will hear a jangled conversation about almost anything in general. The talk may go off on a tangent, but will drift back to baseball.

Here is a glorious chance to hear something that may not be worth listening to, but which is different than anything else, at any rate.

Call the Columbus club and ask for Shinault and Devine. They will be found in the biggest chairs of the lobby.

E. M.

Amateur Baseball Notes.

The Kansas City All Stars challenge Rock Island, St. John, Monitors, A. B. Macaroni, Slater Motor Company, Kansas City.

Fully Aged!

TASTY
and Healthful!

GOETZ Country Club is famed for its full, rich flavor. Only the finest barley malt, choicest hops and other select ingredients are used. Sanitary methods of brewing and bottling and thorough ageing in giant tanks, give added quality and goodness to Country Club.

M. K. GOETZ BREWING CO.
Established 1859 . . . 70 Years Ago
ST. JOSEPH, MO. (133)

Goetz "COUNTRY CLUB"

DISTRIBUTED BY
GOETZ SALES CO.
7th and Mulberry Sts., Kansas City, Mo.
Phone HArrison 0588.

ADDITIONAL SPORT ON FOLLOWING PAGE

Kansas, Giants or any other good club in or out of town. Call Victor 8750.

The Gillham club defeated Taggart's All Stars, 5 to 4. McDougal drove in the winning run in the last of the ninth. Batteries —All Stars, Knipp, Ade and Carroll; Gillham club, Fisher and McDonald. The two clubs will play again Sunday.

Hobbs Feed will play the Jefferson Highlands at 2:30 o'clock Sunday at Jefferson Highlands.

The Kansas City All Stars challenge any good out of town club for a game Saturday or Sunday. Call Mack, Victor 8750.

The Jefferson Highlands won from the Vrooman Acres by forfeit because of refusal to play after the fourth inning.

Night Football!
HASKELL INSTITUTE
vs.
FRIENDS UNIVERSITY
HASKELL STADIUM, LAWRENCE, KANSAS.
FRIDAY, SEPTEMBER 27, 8:00 P. M.
Every Seat Reserved—Every Seat $1.00
Tickets on Sale at Rothschild's, 10th and Main

wham

Old, worn-out spark plugs cannot stand the *wham — wham — WHAM* of your motor—and give smooth performance! Install a new set of Splitdorfs. What a difference! A new surge of power! A fresh burst of speed! And remember, you save 1/3 on Splitdorfs. At good auto supply stores and garages.

Wholesale Distributors
SPLITDORF ELECTRICAL CO. OF ILLINOIS
2900 So. Michigan Ave., Chicago, Illinois

SPLITDORF SPARK PLUGS (HIGH POWER) 50¢

. . . with the guns it's PRECISION!

. . . in a cigarette it's TASTE!

"YOU CAN'T make a silk purse of a sow's ear" . . . or establish popularity like Chesterfield's—lasting popularity—on fads.

Chesterfield is all *taste*—delicately flavored tobaccos, wholesomely mild and ripe, richly fragrant, satisfying—smoothly blended and cross-blended, the standard Chesterfield method—made to the smoker's own specification—

"TASTE *above everything*"

MILD . . . and yet THEY SATISFY

Chesterfield

FINE TURKISH and DOMESTIC tobaccos, not only BLENDED but CROSS-BLENDED

© 1929, LIGGETT & MYERS TOBACCO CO.

A GOOD BLADE NEEDS NO APOLOGY

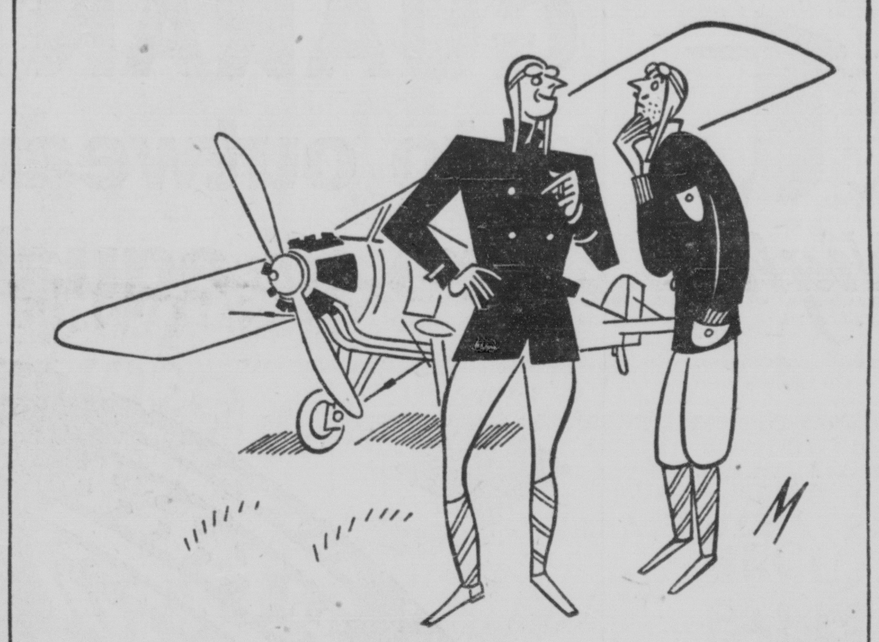

Pilot . . . . *"Been up for endurance? Looks like you hadn't shaved lately!"*

Passenger *"I shaved this morning. Beard's tough."*

Pilot . . . . *"So's mine, but I use a good blade. Switch to Gem, and you'll have a quick, clean take-off every morning!"*

Gem Blades *bring applause instead of apologies*

Stop blaming a tough beard for the harm bad blades are doing. No matter how tough your beard, it becomes a *pacifist* when Gem Blades get to work. So keen is Gem's edge that *at a touch,* it smoothly severs the whiskers. No tug, no pull, no resistance—a clean, cool shave quickly.

Genuine Gem Blades give you *more comfortable* shaves and *more of them.* Get a package at any dealer's. If after one week you aren't ready to sign a new declaration of shaving independence, we'll refund your money.

GEM SAFETY RAZOR CORPORATION, BROOKLYN, N. Y.

GEM *double life* BLADES

100% *Keen!*

Mr. EMIL R. ELDER, *Prominent Insurance Agent of* 4137 Ruckle St., Indianapolis, Ind., *says:*

"I'VE always smoked cigarettes and still do . . . It's only recently that I've found a new smoking enjoyment . . . After my lunch and dinner and in the evening, I smoke a WHITE OWL . . . The sweet, mild flavor varies the monotony of cigarettes and gives a new zest to life."

WHITE OWL

BOUGHT BY THE BILLION

No Matter What You Want It will save you time and money to use Star Want Ads.

Who Are These Macks

By Westbrook Pegler.

THERE was a time when ball players, like prize fighters, adopted Irish names for professional purposes. There are still quite a few Sharkeys, Murphys, Ryans, Duffys and Kellys of Italian or Jewish ancestry in the ring, but in baseball there has been a modern tendency to go by the old family name, be it ever so tight a fit in a half column box score.

Joe Boley, the shortstop of Connie Mack's world series ball club, goes by a name not to be found on the headstone of any of his ancestors, but I suppose some newspaper compositor instituted the change without consulting the party of the first part. He was born Bolensky. The boys on the linotype batteries have had a great deal to contend with in the names of our Polish, Jewish, Lithuanian and Italian athletes—names that would run clear across a line of type and turn the corner unless arbitrarily curbed. They used to set Stanley Coveleskie's name as "C'v'k'e" and I have seen the name of Bevo Lebourveau, the gypsy nomad of the majors and big minors, boiled down to "Le'b'vo" in the box scores.

Joe Boley.

THEY LIKE TO PLAY BALL AND FIGHT.

Anyway, Joe Boley is Johnny Bolensky around his old home town of Mahanoy City—the city beautiful!—Pa., in the God-forgottenest region of the Pennsylvania coal belt. He was born there thirty-one years ago and he and Bucky Harris and Mike McNally and the Latzo boys of the ring and some others formed a group who won big success in athletics in spite of unpromising early conditions. They love to play ball and fight in those hills.

Boley had a strange career with the Baltimore club of the International League. He served Jack Dunn through that remarkable career of championships when the Baltimore team was so good that the other seven firms in the league finally had to complain. Joe found himself in a curious fix. He was receiving about $9,000 a year, which is major league pay, but it seemed impossible for him to advance into the majors because the big league buyers shied at the purchase price and the salary figure.

Dunn liked Boley and didn't want to hold him back and I believe he shaved his price when he finally sold Joe to Connie Mack in 1925 after eight years. It was then believed that Joe had lived out his time and passed his peak before coming to the major leagues. But the record seems to dispose of such misgivings. Mack had tried many shortstops, but Boley clicked and continued to click until the club finally won its way into the world series.

JOE HITS WHEN THEY NEED 'EM.

This has not been a fair year on which to judge Boley's work. His throwing arm weakened last spring and it hasn't been at its best all season. Moreover, he hasn't been hitting as reliably as he used to, although the old man likes to see him go to bat with runners on base, because he hits best when the pressure is heaviest. His average has been down in the .280s, but, as Connie says, "He got a lot of his hits with the hit and run sign hanging out."

Joe is a steady hand, after such long experience, and a great comfort in double plays. He and Jimmy Foxx, the juvenile first baseman, have worked into a lightning combination, killing off many runners coming down from first and doubling the hitter with a quick return to Foxx.

Joe and Max Bishop, the second baseman, also taken from Baltimore, probably find little to say at their work, being less talky than most athletes, but there is this difference between Joe and Max, that Joe has the spirit of a ball player and loves the thrills of the game, whereas Max has the soul of an employee doing his appointed job.

"I like his disposition," the old man says. "I like a fellow who likes to play, and, even in a mediocre year, for him, Joe has been a darned good shortstop."

(Copyright, 1929.)

OHIO STATE STAR MAY GO.

Big Ten Investigates Football Status of Allen Holman.

(By the Associated Press.)

CHICAGO, Sept. 26.—Allen Holman, star Ohio State quarterback, may not be permitted to compete another season for the Buckeyes after all.

Although the Ohio State faculty committee has sanctioned his eligibility the Big Ten is investigating his status further to see whether his case is similar to that of Mayes McLain, Iowa's Indian fullback of 1928, who was forced out of Big Ten competition because of the conference's 3-year rule.

Holman, whose presence would lift a big load of worry from the mind of Coach Sam Willaman at Ohio State's gridiron camp, played football at Parsons college, Iowa, before coming to the Buckeye institution, and unless some technicality is found, seems certain to be barred.

KALIS GETS A LICENSE.

State Commission Also Acts on Other Applications.

SPRINGFIELD, Mo., Sept. 26.—Eleven licenses were granted by Secretary Ben J. Harrison of the Missouri athletic commission, as follows: Dr. L. F. Ferguson of St. Joseph, physician, bringing the total to four; Charles Palmer of Buffalo, N. Y., Simon A. Kalis of Kansas City and P. G. Lippert of Grand Island, Neb., managers, bringing the total to thirty-three; Ben Judd of Denver, bringing the total to thirteen seconds, and Jimmy Carter, Shawnee, Ok., Dewey Young, Kansas City, Victor Manley, Grand Island, Neb., Fred Reese, Osawatomie, Kas., and Benny Ross of Kenmore, N. Y., boxers, bringing the total to 114.

The Blues of Other Days

Being a History of Kansas City's 45 Years of Baseball

CHAPTER XII—The 1894 Season a Hot One.

THERE was no vast amount of baseball interest in Kansas City in 1893 and the reason was obvious: there was little baseball. When April rolled around, the Western League, of which Kansas City had been a member, was on the rocks. Manager Lucas and his Blues engaged in a number of exhibition games.

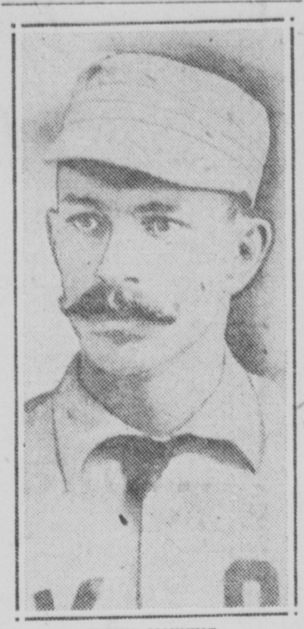

JIMMY MANNING.

In June the Western circuit finally was reorganized and started with Kansas City, St. Joseph, Topeka and Lawrence as the clubs, but soon was wrecked again. The Blues thereupon engaged St. Joseph in a series for the synthetic championship of the Missouri Valley section, but that only brought a yawn from the fans.

The following season the league was placed on a more substantial basis and went through an interesting season. Kansas City finished third, and that proved a disappointment, since everybody had picked the Blues to win the championship.

A POPULAR ROAD TEAM.

Jimmy Manning's boys were extremely popular that season. Known as the "Bluebirds of the Kaw," they drew big crowds on the road. They devised their own battle cry and it went: "Who, who, who are we? Kansas City B. B. C." The player who originated that cry should have been given a bonus.

The final standings that year were as follows:

	W.	L.	Pct.
Sioux City	74	51	.592
Toledo	67	55	.549
Kansas City	68	58	.539
Minneapolis	63	62	.504
Grand Rapids	62	65	.488
Indianapolis	60	65	.480
Detroit	56	69	.448
Milwaukee	48	74	.393

Jimmy Manning's Bluebirds follow:

Stallings, cf.	Hernon, lf.
Manning, 2b.	Donohue, c.
Niles, 3b.	Daniels, p.
Beard, ss.	Darby, p.
Klusman, 1b.	Hastings, p.
Nicol, rf.	

It was an eventful season for followers of the Blues. Sioux City came here for an important series of games in August and Kansas City showed rare enthusiasm. The Sunday game, August 26, drew a paid attendance of 8,100. The Blues won all three, taking the Sabbath encounter by a 15 to 7 score.

LADIES HAD BASEBALL SCRUPLES.

"Even the ladies laid aside their scruples and came out," said the account of that game.

Mention of that game would not be complete without relating the trick play Manning pulled on the visitors. Stewart of the Sioux City team stole second in one inning. Catcher Donohue's throw went into center field, but Manning acted as though he had caught the ball. He made the stunt look more realistic by bawling out the umpire for calling the runner safe.

While this little burlesque was going on Stewart stood at second and listened and when the center fielder had retrieved the ball and returned it to second the runner was somewhat wrathy to think he had been duped in such a manner.

A BIG DAY FOR MANNING.

That not only caused the crowd to cheer Manager Manning vociferously, but the star further enhanced his popularity by getting five hits in as many trips to the plate. One of the blows was a triple.

Pete Daniels was the pitching ace of that team. His lucky smile was the thing that caused the crowd to want to see him pitch.

The last game of the schedule that season was played in Toledo, and the Bluebirds were beaten, 5 to 8. But everybody voted it a successful year and said the best team didn't win.

E. M.

RUFF, GRINNELL STAR, INJURED.

(By the Associated Press.)

GRINNELL, Ia, Sept. 26.—An epidemic of leg injuries knocked some of the growing optimism out of Grinnell college football boosters.

Russell Ruff, last year's king pin in the Pioneer aerial attack, is the latest victim. He will not see action in the Penn college game Saturday. Coach Fuzz Watt allowed his men to indulge in only a light practice today, fearful of further injuries.

Today's Riverside Scratches.

1—Traproe, Rock Bottom.
3—Joe Douglass, War Boy.
4—Kid O'Kildare, Flora Le Breton.
(Other races intact.)

ADVERTISEMENT ADVERTISEMENT

Bad breath

is a warning—

Poisonous food wastes held too long in the digestive system cause bad breath. Ex-Lax rids the body of these wastes promptly. Better for you than vile, violent cathartics.

Important Note! **There's nothing else like Ex-Lax. Its scientific laxative ingredient is made more effective through chocolating *by the exclusive Ex-Lax process.* Ask for Ex-Lax by name and refuse imitations.**

Keep "regular" with

EX-LAX

The Chocolated Laxative

© Ex-Lax 1929

We Carry a Full Line of **Miller** and Miller Medalist Tires at Famous "Bargain Spot" Prices

THE BARGAIN SPOT OF KANSAS CITY
LOGAN JONES DRY GOODS COMPANY
Between 7th and 8th Streets, on Main and Delaware
Telephone MAin 7373

You May Use Our **$1 DOWN**
Weekly Payment Plan if You Wish, Ride While Paying!

Gas Heat

Gives Even Temperature Day or Night

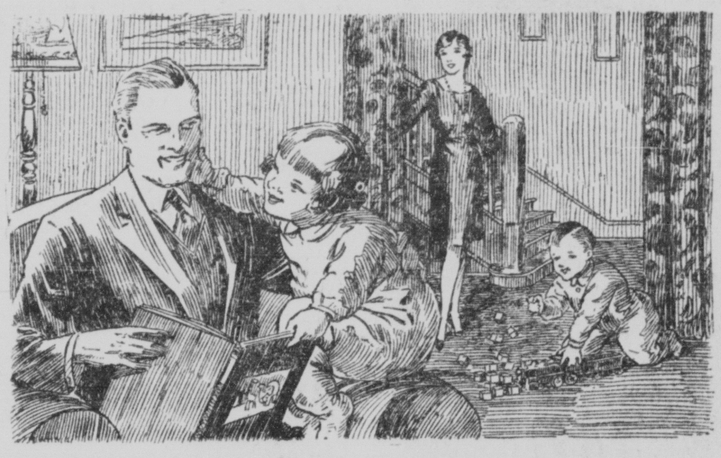

Play before Bedtime

An even temperature is of vital importance in homes where children have their play before bedtime. A sudden change in temperature is decidedly harmful to their health.

Automatic gas heat is one of the best forms of health insurance. It can be perfectly adjusted to any degree of heat desired and maintained indefinitely, eliminating entirely uneven and varying house temperatures.

Think of a home in which your loved ones dress in warmth and comfort—breakfast in a cozy, well heated dining room—a home that is heated evenly throughout the entire day. A home in which the interior stays clean and fresh all Winter long. No more dust, soot, or dirt. Heat in just the quantity needed whether in the Fall, Winter or early Spring. A warmth that is clean—a warmth without work.

Automatic Gas Heat Installed Complete $125.00

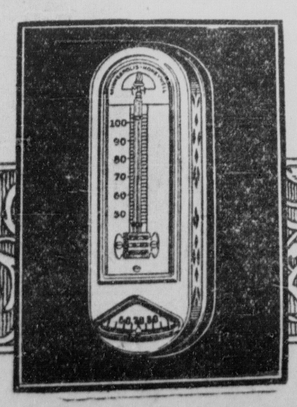

KANSAS CITY GAS COMPANY 910 Grand Avenue Victor 9700
WYANDOTTE COUNTY GAS CO. 820 Minnesota Ave. DRexel 3120
"A Cities Service Company"

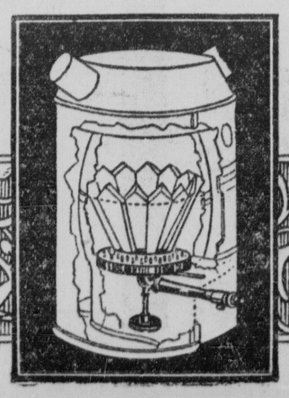

GUARANTEED

to outwear any tire of equal price

THE New Miller Geared-to-the-Road Tire is backed by this unsurpassable guarantee.

After building what we thought was the best tire ever made in the standard priced field we made sure by testing it against thirteen other well-known makes.

The results were amazing. The New Miller Geared-to-the-Road Tire outwore and outlasted every competitive tire.

Definite proof is contained in the chart shown here.

No matter how well satisfied you are with other tires, this one will do more for you. It is guaranteed to do so.

You cannot lose. In your own interests—see this tire now at your Miller dealer's and let him give you all of this amazing story.

How the New Geared-to-the-Road compared with the Other Biggest Selling Tires in America

If you have believed that all tires are alike—note the difference proven by this chart.

Take Mileage of New Miller as 100%

Tire No. 1 ran 93.9%	Tire No. 7 ran 51.4%
Tire No. 2 ran 85.7%	Tire No. 8 ran 45.8%
Tire No. 3 ran 68.0%	Tire No. 9 ran 40.3%
Tire No. 4 ran 67.0%	Tire No. 10 ran 38.5%
Tire No. 5 ran 61.5%	Tire No. 11 ran 36.6%
Tire No. 6 ran 58.7%	Tire No. 12 ran 33.9%

Tire No. 13 ran 25.4%

THE MILLER RUBBER COMPANY OF N. Y. AKRON, OHIO, U. S. A.

MILLER

SOUTHEAST TIRE SERVICE
1826 Baltimore Ave. **Phone HA. 6138**
Take Advantage of Our Liberal Trade-in Offer and Time Payment Plan.
We Carry a Complete Stock of Miller Tires.

THE TALKIES TO HIS BED

AN INVALID USES RADIO TO HEAR THE MOVIE DIALOGUE.

A Motion Picture "Fan," Brookfield, Mo., Man Gets Synopsis of the Story, Then Radio Microphone Carries the Sound.

Since the advent of the talkies there has been a race between those who find things wrong with them and those who find things right. It has become a fascinating game with nearly all theater-goers participating.

The anti-talkie team scored a big victory some time ago when the studios were deluged with letters from deaf persons complaining that the movies had been spoiled for them, now that the subtitle was eliminated and dialogue substituted. No one had suspected the "comes dawn" caption would be missed, but it had its mourners, and critics of the talkies had scored a point.

But now there comes the counter-story. It comes from Brookfield, Mo., and it explains that, although the talkies have deprived the deaf of part of movie stories, they can carry the complete action to the bedridden.

MOVIES HIS BOYHOOD THRILL.

Wade Patrick of Brookfield was reared on motion pictures. They were his boyhood recreation. He enjoyed the racing cowboys and the tumbling Indians. Then the war came. With adventure still inspiring him, he enlisted in the aviation corps and went to France. Shortly before the armistice he met with a disastrous accident which left him permanently bedridden.

With the advent of radio, he took up the study of the new science and soon was building and repairing radios. This trade, which he carries on in his bed, has enabled him to make a living despite his infirmity. He still retained his interest in motion pictures. He read the fan magazines and kept track of the activities of his old favorites. Sometimes people who had been to the DeGraw theater in Brookfield would stop by the house and tell him what they had seen on the screen.

THE DIALOGUE TO HIM.

Recently the Midland circuit of theaters installed talkies in the DeGraw and great excitement reigned in Brookfield. Of course Wade Patrick heard about it. That set him thinking. Now perhaps the movies could come to the man who could not go to them. He sent word to the manager and asked him what could be done about it.

The manager was sympathetic. A telephone line was strung from Wade Patrick's bed to the DeGraw theater. There is a microphone in front of the screen. Every day the theater sends him a synopsis of the picture being shown, and so the bedridden member of the audience knows just what is going on when Dr. Fu Manchu speaks in his insidious tones or Madame X wails to the jury.

Wade Patrick is all for the talkie side of the argument.

AMUSEMENTS.

GAYETY

Twice Daily, 2:15 & 8:15 P. M.
MUTUAL BURLESQUE
Attraction Guaranteed This Week
MERRY WHIRL
A Whirly Girly Show with
Marie Breen and Art Gardner
See the Sunshine Chorus
LET'S MAKE WHOOPEE
SAT. NITE
MIDNITE FROLIC
AT THE GAYETY
SEATS NOW SELLING
COMPLETE SHOW—ADDED NOVELTIES
NO ADVANCE IN PRICES

FREE TONIGHT
Gertrude Steel Chambers
Known everywhere as one of the most interesting, instructive and inspiring speakers of America and Europe, gives the second of a series of six free lectures on
The Science of Successful Living
These lectures will do more for you than give you an evening of superb entertainment—they will give you a delightful glimpse of the wonderful powers and possibilities that you have in your own mind—powers that only need the proper "open sesame" to make for you all that you have dreamed of having and being.
Subject tonight: "Your Emotions; How They Make You or Break You."
Ivanhoe Auditorium
Sept. 25, Oct. 1, 8:15 P. M.

When the cook-book calls for brown sugar

It's simply incredible, the amazing difference that comes from using the right sugar for every cooking need.

For instance, next time you make gingerbread, baked beans, candied sweet potatoes, or baked ham . . . try using Domino Old Fashioned Brown Sugar. You'll note a touch of extra delicious flavor—a new, delicate character. . . .

And when the cook-book calls for brown sugar, you will want Domino Old Fashioned Brown. Because it is the finest brown sugar that can be made. And the clean, wax-lined carton keeps it fresh, pure and full flavored.

American Sugar Refining Company
"Sweeten it with Domino"
Granulated, Tablet, Superfine, Powdered, Confectioners, Old Fashioned Brown; Domino Syrup.
Always full weight.

Brunswick-Balke-Collender Co.
KANSAS CITY BRANCH,
2020 Grand Ave.
PHONE HARRISON 0818

PHOTO PLAYS. DOWNTOWN. | PHOTO PLAYS. DOWNTOWN.

ROYAL
1022 MAIN ST.
STARTS FRIDAY

Beautiful
DOLORES COSTELLO
IN
"MADONNA OF AVENUE A"
With
GRANT WITHERS
LOUISE DRESSER
The thrilling action romance of a beautiful girl seeking love and adventure!
LAST TIMES TODAY
Richard DIX as
"The Love Doctor"
ALL TALKING-LAUGHING
See It NOW
A TALKING PICTURE

Mar!
LOEW'S MIDLAND
At MAIN ST.—worth of 13th.
The Screen's Marvel
THINK OF IT!
25 STARS
BLASE Broadway, used to the greatest of $6.60 musical revues, raved about this one—the first song-and-dance revue of the screen!
"A great picture—in fact, a couple of great pictures."
—N. Y. Mirror
DON'T MISS IT!
25 STARS!
Metro-Goldwyn-Mayer's
THE HOLLYWOOD REVUE
SINGING TALKING DANCING
CHORUS OF 200!
To Telephone The Star Call HArrison 1200.

PANTAGES
12th and McGee Last Day
LIGHT FINGERS
All Talking Feature
With
Ian Keith and Dorothy Revier
Talking Collegians
Pathe Sound News
VAUDEVILLE
"Keep Moving"
Tell Tales
South and West
Exposition Jubilee 4
Starting Tomorrow
Laura LaPlante
in "The Love Trap"

THE GREATER GLOBE
MATINEE TODAY—15c-25c
CHILDREN 10c
—ON THE STAGE—
THE "GLOBE GANG" OFFERS
"GIVE HIM AIR"
DOROTHY WOODWARD, GENE DARBY
—ON THE SCREEN—
"THE SINGING COWBOY"
SEE AND HEAR KEN MAYNARD in
"THE WAGON MASTER"
All Talking. First Picture 12 o'Clock.
STAGE SHOWS—2:45, 6:45, 9:00.

AMUSEMENTS.

Baseball Tomorrow
Kansas City vs. Columbus
Game at 3 P. M.
Muehlebach Field
22nd and Brooklyn

AMUSEMENTS.

TELEPHONE DANCE TONIGHT
SPONSORED BY The MALE CHORUS—S.W. BELL T. & T. CO.
THEN FRIDAY NITE
EXTRA! NEWS! EXTRA!
"The AIR CIRCUS BALL"
SPONSORED BY PLA-MOR BALLROOM
ALL PILOTS & AIR CORPS MEN INVITED TO BE THE GUESTS OF PLA-MOR FRIDAY NITE
Arrangements have been Made to Open the Doors to Kansas City's Discriminating Dancers
5 FREE PLANE RIDES WILL BE GIVEN
PLA-MOR
MAIN AT 32ND

CUBAN GARDENS
A Smart New Supper Club for Kansas City's SMART SET
Dinner 6 to 9
Supper After 10
Make Your Reservation Now and Come Early
NOrclay 1155 1255
On Highway 71, One Mile From North Kansas City Bridge
Here Is the Snappiest Entertainment Ever
COMMENCING FRIDAY NIGHT For One Week
The Weller Sisters
Charming entertainers.
THE DONS
Spanish Dancers and Singers
FORD AND VICTOR
Tap Dancers
The Oriental Trio and Two Other Acts
30—Entertainers and Performers Including Orchestra—30

SHUBERT Commencing Next Monday
Seats on Sale Now! Matinees Wed. and Sat.
Messrs. SHUBERT present
WALTER WOOLF
in a new operatic musical comedy
THE RED ROBE
with AN ALL STAR CAST
THE SENSATIONAL MUSICAL TRIUMPH
PRICES: NIGHTS, $1.00 to $3.00. WED. MAT., 75c to $2.00. SAT. MAT., $1.00 to $2.50.

DANCE AT EL TORREON TONITE
Bennie Moten and His Band
31st AND GILLHAM

PHOTO PLAYS. DOWNTOWN. | PHOTO PLAYS. DOWNTOWN.

friday! At 11 a.m.
. . . brings you the drama sensation of the New Show World. . . . more daring than "Gentlemen of the Press!"
Kept . . . . .
. . . unwise love . . . modern love-nest . . . you'll thrill to
"The Lady Lies"
ALL-TALKING
with
WALTER HUSTON
CLAUDETTE COLBERT
CHARLES RUGGLES
A Drama Rich and Rare in its sensational revelations of our modern times . . . modern loves . . . a daring story that only our modern times could give you!
Newman Added Talkies
Clark & McCullough
In An Antidote for Blues.
"The Medicine Man."
Frances Shelley and Four Eaton Boys in "Favorite Melody Makers."
Paramount Song Cartoon, "Smiles"
Paramount Sound News.
Advance Announcement.
"Gold Diggers of Broadway."
Shows Start at 11:15, 1:20, 3:25, 5:30, 7:35, 9:40.
Last Times Today.
Buddy Rogers
Nancy Carroll
All Talking, Singing, In
"Illusion"
6 Other Big Talkie Units.
Midnite "Owl" Show Saturday Nite 11:30
THE GREATER Newman
Where Outstanding Pictures Play.
PUBLIX

MAIN STREET
RKO
ITS R-K-O LETS GO.
WHERE THE STARS PLAY.
Every Week a Great Stage and Screen Attraction—You Can Always Be Sure the MAINSTREET IS THE BEST SHOW IN TOWN!
They're A Riot!
The World Famous Glorifiers of Fun and Melody in their sparkling revels of harmony, syncopation and comedy.
Fred WARING'S PENNSYLVANIANS
in Person
The Little Screen Star
DOROTHY LEE
Stan Kavanagh—Lathrop Bros.
DOROTHY MACKAILL
In a screamingly funny talkie
'HARD TO GET'
With
JACK OAKIE
Starts Saturday
More Gorgeously Gowned
More Radiantly Beautiful
Than Ever Before.
Speaking Lines As True As Life.
Never More Charming.
BILLIE DOVE in "HER PRIVATE LIFE"
A First National Vitaphone Picture, with Walter Pidgeon, Thelma Todd, Montagu Love & Holmes Herbert
And a Big Stage Show of R-K-O VAUDEVILLE

SOUTH SIDE. | SOUTH SIDE.

OAK PARK
PROSPECT AT 40TH
SHOWS 7:15-9:15
WESTERN ELECTRIC SOUND.
Lewis Stone—Peggy Wood
Leila Hyams in
'Wonder of Women'
It throws a fascinating new light on the marriage problem.

BAGDAD
Troost at 27th
Shows 7:15-9:15
The Best Sound in Town
BILLIE DOVE, ROD LA ROCQUE
"THE MAN AND THE MOMENT"

MURRAY
On 27th East of Benton
Shows 7:30-9:15
BILLIE DOVE, ROD LA ROCQUE, IN
"The Man and the Moment"

WESTPORT
43d and Mercier
Shows 7:15-9:00, 10c-15c.
"The Wind," Lillian Gish—Lars Hanson
Chase Comedy, "Why Is a Plumber?" Cartoon.

TIVOLI
2420 Indiana
John Barrymore in "ETERNAL LOVE"
Comedy Review

SOUTH TROOST
57th & Troost
Shows 7:15 & 9.
Richard Dix in
"The Wheel of Life"
Our Gang Comedy—News.

SUN—10c, 15c
7106 Prospect
Shows 7:30-9:00
Vaudeville—HAPPY McNALLEY, Blackface Comedian, Talking, Singing, Dancing Act.
SUE CAROL—IRENE RICH
"The Exalted Flapper"
Juvenile Comedy, "Shamrock Alley." NEWS.

WALDO
75th-Washington. Shows 7:15-9
Free Parking! Organ!
"Fashions in Love"
With Adolphe Menjou, Fay Compton.
COMEDY. SPORTLIGHT. ORGAN.

BALTIS—10c-15c
35th and Indiana
Shows 7:15 & 9:00
"THUNDERBOLT"
Geo. Bancroft, Fay Wray, Richard Arlen.
Comedy. Pathe News.

BEAUFORT
Prospect at 50th st.
Adm. 10c-15c—7:15-9
Benefit Covenant Presbyterian Church.
Richard Barthelmess in "DRAG"
Mickey McGuire Comedy. News.

AVENUE 10c-15c
7 & 9. Formerly Bancroft
43D AND TROOST. PERFECTED TALKIES
BEN LYON AND SHIRLEY MASON in
"THE FLYING MARINE"
ALL TALKING COMEDY.

BIJOU—15c-10c
50th & Prospect
7:15-9:00
"ETERNAL LOVE"
JOHN BARRYMORE

PROSPECT—10c
26th & Prospect
Shows 7:30-9:00
Billie Dove, Thelma Todd, Noah Beery, In "CAREERS."

CENTRAL
31ST and INDIANA.
7:15 & 9—10c & 15c
Sammy Cohen, 'Plastered in Paris'
Free—No-Nik Glassware to the Ladies.

INDIANA—10c
41st & Indiana
Shows 7:15-9:00
"THE TIME, THE PLACE AND THE GIRL."
Comedy. Special Music.

CIRCLE—10c
36th and Prospect
7:15 and 9
Corinne Griffith in "SATURDAY'S CHILDREN," and Comedy.

MARLBOROUGH
81st and Paseo
7:30-9
Ben Lyon—"THE FLYING MARINE."
Valuable Gifts Tonite.

UNUSUAL OPPORTUNITIES
are printed daily in the "HELP WANTED" columns of The Star, Kansas City's greatest directory of good jobs.

PHOTO PLAYS. SOUTH SIDE. | PHOTO PLAYS. SOUTH SIDE.

GO TO A FRIENDLY THEATRE
AT A FRIENDLY THEATER every thought is for your comfort—from the moment you enter the theatre until the performance is completed each attache is alert to please you. Comfort, Relaxation—and the best in entertainment await you at a Friendly Theatre.

PLAZA
WYANDOTTE AT 47th
NOW THRU SATURDAY
SENSATIONAL —Scenes!
THUNDEROUS —Thrills!
GLAMOROUS —Romance!
"The 4 FEATHERS"
CLIVE BROOK
WILLIAM POWELL
RICHARD ARLEN
FAY WRAY
A Romance that stretches across two continents with scenes filmed in darkest Africa.
Paramount's Sound Thriller
Mat. 2:15 Eve. 7-9:15
ADDED—All Talking Panic, "The BARBER'S DAUGHTER" The Blue Ridgers —Plaza Magazine.
SUNDAY—"THE GREEN MURDER CASE"

THE MAGNIFICENT UPTOWN
BROADWAY AT 37th
Youth Makes It's Own Laws! —and Finds New Thrills in—
"HALF MARRIAGE"
WITH KEN MURRAY, Famous Musical Comedy Star, OLIVE BORDEN, MORGAN FARLEY.
Now ALL TALKING SINGING DANCING
ADDED—RUDY VALEE IN "RADIO RYTHMS," AND 2 BIG VITAPHONE ACTS. Mat., 2:30. Eve., 7:15, 9:15.
SUNDAY—GRETA GARBO in "SINGLE STANDARD."

The New APOLLO
Troost—Near Linwood
The Biggest Laugh in Town!
NOW
The MARX BROS. in The COCOANUTS
with OSCAR SHAW - MARY EATON
Shows 7-9:15 10c-35c
Paramount's Talking News "In a Chinese Garden" Fables.
COMING SUNDAY—"The MYSTERIOUS - DR FU MANCHU"

IT'S AN EVENT
Hear Colleen's First Singing Talking Picture
ISIS
31ST & TROOST
COLLEEN MOORE
in
SMILING IRISH EYES
ADDED—COLLEGIANS NEWS SUNDAY—"CHARMING SINNERS" Naughty—but oh, so nice!
Mat. 2:30, Eve. 7-9

LINWOOD
31st and Prospect.
NOW
Last Times.
The Spectacle of the Age
"NOAH'S ARK"
With
DOLORES COSTELLO
GEO. O'BRIEN
It will awe you—Grip you—Thrill you—In it's Story of love thru the ages.
NO INCREASE IN PRICES
Added—"Mother Pin a Rose on Me"
FRIDAY—CHARLIE CHASE IN "MODERN LOVE"

NOW— MADRID
Thru Sat.
THE MOST AMAZING OF ALL TALKING PICTURES
"THE VALIANT"
With PAUL MUNI
JOHN MACK BROWN
Added—
"American Revue"
SCHUBERT'S UNFINISHED SYMP.
SPORTLIGHT
SUNDAY and MONDAY—
4 MARX BROS. In "COCOANUTS"

LINDBERGH
Troost at 40th
Easy to Park
7:15-9:00.
10c-25c
Talkies: Sun.Mon.,Wed.Thu.
Silent: Fri., Sat., 10c-15c.
Only tru-to-life Talkies in K. C.
"Built for Sound."
LAST TIMES TONITE.
100% All Talking Double Program
on Radio Corporation America Talking Equipment.
GAMBLERS
Lois Wilson, H. B. Warner, & All Star Cast.
About the upperworld. Entirely different from underworld life.
"Napoleon's Barber"
A tru-to-life all talking sketch from the life of famous Corsican, made into a Fox Movietone Featurette.
also TALKING NEWS.
Sun.-Mon.—100% Talking, Clara Bow, "Dangerous Curves." Next week: Hear Billie Dove in "Man and Moment."

WARWICK
The Voice of Action
The Latest Improved Western Electric Sound Equipment.
Main at Westport Ave.
ADULTS 30c
CHILDREN 10c
7:15-9:15
"I SAYS TO MYSELF, SAYS I, SAYS I"
There's the One For Me. Theme Song for
RONALD COLMAN
in the famous melodrama
"BULLDOG DRUMMOND"
A 100% Talking Drama, Packed with Thrills. The Daring Exploits of Fiction's Most Reckless Adventurer
AUDIO ACT. LATEST NEWS.
COMING SUNDAY—"SMILING IRISH EYES"

ROCKHILL
46th and Troost.
Talkies That Are the Talk of the Town.
Free Parking.
MORRILL MOORE AT THE ORGAN
Shows 7:15-9:15
"WONDER OF WOMEN"
TALKING! MUSIC! SOUND EFFECTS! With Lewis Stone, Peggy Wood, George Fawcett, CHARLEY CHASE ALL TALKING COMEDY, "THE BIG SQUAWK"
STARTING TOMORROW—"NOISY NEIGHBORS," With Eddie Quillan and Entire Quillan Family.

COLONIAL
39th & Woodland
Shows 7-9
10c-15c
BY REQUEST—TONIGHT ONLY
Vitaphone Talking and Singing.
AL JOLSON in "THE SINGING FOOL"
With Mae MacAvoy. Added—Comedy and Review.
Note—Through an error, our ad in The Times announced the wrong picture. The above is correct.

NEPTUNE
39th-Bell. 7:00-9:00
Comedy and Pathe News.
ALL TALKING
ADOLPE MENJOU, FAY COMPTON
"FASHIONS IN LOVE"

GILLHAM
31st & Gillham Road.
Shows 7-9
10c and 15c
ADOLPHE MENJOU IN "FASHIONS IN LOVE"
International News. Comedy.

ALAMO
34th & Main
10c and 20c
Large—Beautiful Imported Rug Given Away.
"THE EXALTED FLAPPER"
with Sue Carrol and Barry Norton.

STRAND
36th and Troost.
Tonite Only
Jean Hersholt, Kathryn Crawford, in Charlie Chase,
"MODERN LOVE"
Curiosity—Arousing Punches—Laughs—Thrills!

ROANOKE
39TH AND SUMMIT.
7:15 AND 9:00.
RICHARD BARTHELMESS in "DRAG"
COMEDY. NEWS.

EAST SIDE. | EAST SIDE.

BENTON
INDEP. & BENTON
SHOWS 7-9
HEAR AND SEE THIS ELINOR GLYN STORY.
BILLIE DOVE AND ROD LA ROCQUE IN
"The Man and the Moment"
FABLES. COMEDY. FRIDAY—"THE GAMBLERS."

ALADDIN
10c-20c
Comedy
"PRIDE OF THE EAST SIDE"
15th at Belmont. 7:15-9 P. M.
ELEANOR BOARDMAN EDMUND BURNS
"SHE GOES TO WAR"
THE WORLD WAR WAS A LEVELLER OF WOMEN AS WELL AS MEN.

RITZ
12th and College
7 and 9—10c-15c
Jack Holt, Dorothy Revier
"Father and Son"
Synchronized Music. Comedy and Pathe Review Added.

ASHLAND
24th and Elmwood.
Free Parking for 500 Cars.
7:30 and 9.
"SUNSET PASS"
Jack Holt, Nora Lane,
Vaudeville. Comedy. News.

BELMONT
5607 St. John
Shows 7:15-9
ADOLPHE MENJOU IN "FASHIONS IN LOVE"
ALSO COMEDY.

VISTA—10c-15c
Shows 7:15-9:00
Indep. at Prospect
"The Flying Fool"
Wm. Boyd, Marie Prevost.
Comedy. Review. Organ.

ST. JOHN 10c
St. John & Askew
Shows 7:15-9
Alice Joyce, Richard Tucker, Zasu Pitts
"THE SQUALL"

NATIONAL 10c
Indep. & Hardesty
Shows 7:15-9:00
GARY COOPER, LUPE VALEZ IN
"WOLF SONG"

MAPLE
9th & Van Brunt
7:15 & 9—10c-20c
100% Talking, Singing, Dancing.
"INNOCENTS OF PARIS."
Hear the Captivating Singing of Maurice Chevalier.

ADMIRAL
PATHE NEWS
8th & Tracy
7:15-9:00
"LOVE AND THE DEVIL"
Milton Sills—Maria Cordia.

DIAMOND
15th and Prospect
Shows 7:15 and 9
"THE WIND," With Lillian Gish.
COMEDY.

STAR WANT ADS GET RESULTS.

THE LATEST MARKET NEWS

ADVANCE ON HEAVY HOGS.

The hog market steady to 10 cents lower to shippers on hogs averaging 230 pounds and down, but closed mostly steady to 10 cents higher on heavier weight butcher hogs to packers in an uneven but fairly active trade at the Kansas City stockyards today. Some choice 230-pound weights were as much as 15 cents higher at $10.15. The extreme top was unchanged at $10.50 on choice 190 to 210-pound weights.

Packing sows were steady at $7.50 to $8.25, while pigs advanced 10 to 15 cents to sell at $8.25 to $9.25.

Average price of hogs at Kansas City Wednesday was $9.93, average weight, 228 pounds; Chicago, $9.74, weight, 260 pounds; Omaha, $8.92, weight, 292 pounds.

Range of prices for the various weights and classes of hogs follows:

Heavy weights, good to choice	$9.50@10.15
Heavy weights, 300 pounds up	8.90@ 9.50
Medium weights, good to choice	10.25@10.50
Medium weights, cost to med.	9.75@10.25
Light weights, good to choice	9.85@10.50
Light lights, 130 to 160 pounds	9.00@10.40
Packing sows	7.25@ 8.00
Stocker and feeder pigs	7.75@ 9.25
Bulk of sales	9.75@10.45

Native fed steers and yearlings were scarce and sold at strong prices. Better grades of western grass steers were also in good demand, but other classes of cattle moved slowly, common and medium grassers closing steady to 25 cents lower.

Two loads of choice 1,100-pound native fed steers brought the top at $14.50, and choice 854-pound yearlings sold at $14.35. Medium to good western grass steers ranged from $9.50 to $11.75, and common kinds down to $8.75.

In the butcher alleys canner and cutter cows were cleaned up at $5.25 to $6.50. Calves were unchanged at yesterday's late declines, veals selling at $14 and down, and weighty calves at $10 and down.

Stockers and feeders moved slowly, feeders showing declines of 25 to 50 cents for the week. Sales ranged from $8.50 to $10. Traders reported carry-overs of 11,000 cattle and 3,000 calves.

Range of quotations for various classes of cattle is as follows:

Beef Steers—	
Choice	$14.00@15.50
Good	11.75@14.25
Medium	9.00@11.75
Common	7.25@ 9.00
Canners and cutters	5.25@ 6.50
Fed grass steers	12.00@14.00
Straight grass steers	9.50@12.75
Light mixed yearlings	9.00@13.25
Heifers, light, all grades	7.25@14.75
Heifers, heavy, all grades	7.75@14.25
Beef Cows—	
Choice	9.75@10.75
Good	7.75@ 9.75
Medium	6.50@ 7.75
Common to medium	5.25@ 6.50
Canners and cutters	8.25@ 9.25
Bulls, good to choice	6.00@ 8.50
Bulls, canners and bolognas	6.00@14.00
Vealer calves	5.50@14.00
Weighty slaughter calves	11.00@12.75
Fleshy feeders	7.50@11.50
Feeder steers	6.25@12.25
Stocker steers	5.50@10.75
Stocker cows and heifers	5.50@10.75
Stocker and feeder calves	8.50@13.00

Prices of lambs were 15 to 25 cents lower, but demand was fairly active at the decline. Mature fat sheep were quoted steady. The top price at $13 was paid freely on range lambs. Other rangers sold at $12.50 to $12.90, and natives at $11.50 to $12.25.

Prices of various classes of sheep and lambs are as follows:

Range lambs	$12.00@13.00
Native lambs	10.25@12.25
Yearlings	7.75@10.50
Lambs, culls and common	7.75@10.50
Ewes, medium to choice	4.25@ 5.25
Ewes, culls and common	1.75@ 4.25
Feeding lambs	10.00@12.50

Livestock receipts today, with comparisons, are here shown:

Cattle and calves—	Today.	Wk. ago.	Yr. ago.
Kansas City	4,500	5,300	4,500
Chicago	11,000	8,500	13,000
Five markets	23,000	22,000	30,000
Hogs—			
Kansas City	7,000	9,700	7,300
Chicago	25,000	21,100	24,600
Five markets	55,000	54,000	54,000
Sheep—			
Kansas City	13,000	14,000	7,400
Chicago	16,000	25,000	26,400
Five markets	57,000	75,500	66,000

Pork Products in Chicago.

Prices for pork in Chicago Thursday and the close Wednesday are here shown:

	Open.	High.	Low.	Closed— Thurs.	Wednes.
LARD—					
Sept				1122	1125
Oct	1127-25	1127	1115	1120-17	1120
Dec	1140	1142	1137	1142	1142
RIBS—					
Sept	....	....	....	1150	1150
Oct	....	....	....	1150	1150
DRY SALTED BELLIES—					
Sept				1170	....
Oct	1150	1172	1150	1170	1175
Jan	1250	1250	1245	1245	1250

Tomorrow's Livestock Estimates.

Bureau of agriculture economics advance estimates for livestock receipts tomorrow at Kansas City: Cattle, 1,000; hogs, 6,000; sheep, 2,000. Chicago: Cattle, 2,000; hogs, 20,000; sheep, 12,000.

Livestock Elsewhere.

Chicago, Sept. 26.—(A. P.)—Hogs—Receipts 25,000, including 4,000 direct; market mostly 10 to 15 cents lower on hogs scaling under 240 pounds; heavier weights about steady; top, $10.85; bulk good choice 160 to 250 pounds, $10.40@10.80; 250 to 300 pounds, $9.10@10.50; packing sows, $8.00@9.00; pigs, $9.00@10.50.

Cattle—Receipts 9,000, calves 2,000; slightly better market for in-between grade fed steers selling at $15.00 and downward, instances 25 cents higher; upturn recovering most of Wednesday decline; choice steers and light yearlings scarce; best weighty steers $16.40; cows dull.

Sheep—Receipts, 16,000; market steady to 25 cents lower; choice closely sorted natives, $13.50@13.65; others largely $12.75@13.00; rangers unsold; fat ewes, $4.00@5.25; feeding lambs quotable steady.

East St. Louis, Sept. 26.—Hogs—Receipts, 11,500; generally steady; packing sows steady to 25 cents higher; top, $10.85; bulk 170 to 220 pounds, $10.75; packing sows, $8.25@8.50.

Cattle—Receipts, 2,200; calves, 1,200; not enough native steers to make market; western supply late in arriving; heifers and vealers steady; lower tendency on cows and low cutters; bulls 25 cents lower.

Sheep—Receipts, 4,000; steady on all classes; fat lambs to packers, $12.25@12.50; fat ewes, $4.00@5.00.

St. Joseph, Sept. 26.—Hogs—Receipts, 4,000; medium and light hogs mostly 5 to 10 cents lower; heavy hogs, little change; top, $10.40.

Cattle—Receipts, 1,700; calves, 300; good and choice yearlings steady to strong at $13.00 to $14.50; small lots, $15.00; other killing classes steady.

Sheep—Receipts, 4,000; most classes about steady; desirable western lambs to killers, $12.85@13.00; odd lots native lambs, $12.00 down; fat ewes, $4.00@5.25; few feeding lambs, $12.40.

Omaha, Sept. 26.—Hogs—Receipts 8,000, including 1,000 direct; choice hogs, 210 pounds down, weak to 10 cents lower. All other weights and classes steady; top, $10.10.

Cattle—Receipts 2,200; all classes steady; bulk fed steers and yearlings, $12.50@14.75; odd head, $15.50.

Sheep—Receipts 20,000; lambs 25 cents lower; sheep steady; feeders steady to 25 cents lower; slaughter range lambs, $12.75; natives, $12.25@12.50; fed clipped lambs, $11.60; ewe top, $5.25; range feeding lambs, $12.25@12.75; feeding ewes, $4.75; mixed, broken and solid mouth breeding ewes, $7.00.

HOG CHOLERA IN IOWA.

Des Moines, Ia., Sept. 26.—The worst outbreak of hog cholera in Iowa for two or three years is reported by Charles D. Reed, government meteorologist, in his weekly weather and crop report. The disease is becoming serious. In some neighborhoods nearly all of the hogs have died.

At the same time the number of cattle being brought into the state is larger than last year, due to the promise of a larger corn crop.

About 73 per cent of corn is now safe, the report said, and has so far escaped frost, and some upland corn, mainly in the last two tiers of counties, will yet mature if weather is favorable. The killing frost on the morning of September 18 was general in three-fourths of the state. It killed all tender vegetation and corn leaves in the area visited except in some scattered high land districts.

Read the Want Ad columns of The Star—where more good people meet more good people, in a trading mood, regularly, than any other time or place.

STRONG UPTURN IN WHEAT.

The buying movement in wheat futures, which was under way in the late dealings yesterday and halted a prolonged decline, was resumed actively this morning, and prices rose sharply. Contrary to recent sessions, offerings were light and shorts were forced to bid up prices to cover.

The close was near the high level of the day, up 3 to 3¼ cents in Kansas City and 2⅝ to 3¾ cents in Chicago.

Unexpected strength in foreign markets, indications of a revived export demand and private reports of a reduced yield in Australia were the principal buying influences.

Liverpool futures advanced sharply in response to an improved continental demand and a private estimate of Australia's wheat crop of 100 million bushels. Closing prices were near the high levels, up 3¼ to 3¾ cents for the day. The market was due only about a cent higher.

Buenos Aires futures rose about 2 cents in the early dealings.

An improved demand for export wheat from North America was in evidence, with exporters reporting bids from France and Italy in fair volume. Moderate sales to India were claimed. Sales today were estimated at 1 million bushels in all positions.

Receipts of wheat at Kansas City were fairly liberal, 180 cars, an increase of 47 cars over a week ago and 28 cars less than a year ago. Spring wheat markets had moderate arrivals.

Corn futures derived strength from the advance in wheat and some unfavorable crop comment. Prices closed near the high level, up 2½ to 3½ cents for September and 1 to 1⅜ cents for later months.

Receipts of corn were light here, 27 cars; a decrease of 15 cars from a week ago and 34 cars less than a year ago. St. Louis had a fairly liberal run, 83 cars, and inspections at Chicago were 175 cars.

Range of prices for wheat and corn for future delivery in KANSAS CITY Thursday and the close Wednesday are here shown:

	High.	Low.	Closed— Thurs.	Wednes.
WHEAT—				
Sept	124⅞	123½	124¾	121¾
Dec	131⅜	129⅝	131¼	128¼
May	140¼	138	140–	136¾–
CORN—				
Sept	96⅜	95½	96½	94
Dec	95⅛	94¼	94⅜	93⅜–
May	102½	102	101⅞	100⅝

Opening prices for grain futures in Kansas City were: Wheat—September, 123½; December, 129¾; May, 138-1/4. Corn—September, 95½; December, 94¼-⅜; May, 102½.

Range of prices for wheat, corn, oats and rye for future delivery in CHICAGO Thursday and the close Wednesday are here shown:

	High.	Low.	Closed— Thurs.	Wednes.
WHEAT—				
Sept	130¾	128¾	130½	127⅞-28
Dec	137⅜	135	137⅛–¼	134¼–⅜
Mar	143¾	141⅜	143⅝	140–⅛
May	147¼	145½	147¼–⅜	144–⅛
CORN—				
Sept	101¾	99¼	101¾	98¼
Dec	98⅜	97½	98–97⅞	96⅝–¾
Mar	103	101⅜	102½	100⅜–¾
May	105⅜	104½	104⅞–¾	103⅝–¾
OATS—				
Sept	53⅜	51¾	53½	51⅞
Dec	54¾	53¾	54⅝	53¼–⅜
Mar	57½	56⅝	57¼–	56
May	59	58⅛	58⅞–⅜	57⅝
RYE—				
Sept	104⅛	102½	104⅛	101
Dec	111⅛	108¼	111⅛	108⅛
March	116½	113¼	115¾	112¼–⅜
May	118	115	117⅜	114⅝

Opening prices for grain futures in Chicago were: Wheat—September, 128¾; December, 135-136¼; March, 142½-¾; May, 145½-146. Corn—September, 99¼-100; December, 97½-⅞; March, 102½-¾; May, 104¾-½. Oats—September, 51⅞; December, 54-53⅞; March, 56¾; May, 58¾-⅞. Rye—September, 102¾; December, 108½; March, 113½; May, 115.

September wheat in Minneapolis closed at $1.34⅞, up 3¾c; December, $1.40¾, up 4½c; May, $1.48⅞, up 4½c.

Wheat futures in Winnipeg closed: October, $1.46⅛, up 3c; December, $1.48, up 3½c; May, $1.54⅛, up 4½c.

Closing prices for Liverpool wheat were equal to $1.31⅛ a bushel for October, up 3¼c; December, $1.38½, up 3⅝c; March, $1.45½, up 3⅝c; May, $1.50¼, up 3⅝c. Spot prices were: Australian, $1.49⅛, down ⅛c; No. 2 hard winter, $1.43¾, up 2½c; Rosafe, $1.31⅛, down ⅜c.

Closing prices at St. Louis: Wheat—December, hard, $1.35½, up 2½c; May, hard, $1.45½, up 3c. Corn—December, 98¼c, up 1½c. On the carlot market No. 2 red wheat sold at $1.38; No. 2 hard wheat, $1.30; No. 2 yellow corn, 99½c@$1.00; No. 1 white corn, $1.02½; No. 2 white oats, 52c.

Grain Privileges.

Privileges on Chicago wheat, good tomorrow, were quoted this afternoon 1¾ to 2¼ cents under the close for bids and 2 to 2⅜ cents over for offers.

Privileges good all next week were 7⅛ to 7⅜ cents under the market for bids and 7⅜ to 7¾ cents over for offers.

Bids for corn, good tomorrow, were ⅝ to ¾ cents under the close and offers ¾ to ⅞ cents over the close.

Good all next week bids on corn were 4⅜ to 4¾ cents under the close and offers 5 to 5⅛ cents over the close.

Kansas City Carlot Grain Prices.

Hard and dark hard wheat sold 1 to 4 cents higher in the carlot market. Demand was good and the premium basis firm to 2 cents higher. Soft wheat was up 1 to 3 cents, with demand also good and the premium basis firm.

No. 1 dark hard wheat, nominally $1.26@1.37.

No. 2 dark hard, nominally $1.25@1.36, sales $1.28½@1.30.

No. 3 dark hard, nominally $1.23@1.33, sales $1.25@1.29.

No. 4 dark hard, nominally $1.20@1.30, sales $1.24½@1.25.

No. 1 hard wheat, nominally $1.25@1.36, sales $1.25½@1.26.

No. 2 hard, nominally $1.24@1.35, sales $1.26@1.25½; smutty, $1.23½.

No. 3 hard, nominally $1.21@1.32, sales $1.21@1.26; smutty, $1.18.

No. 4 hard, nominally $1.18@1.28, sales $1.18@1.24½; smutty, $1.15.

No. 5 hard, sales $1.15@1.18.

Sample hard, sales 94c@$1.05.

No. 1 red wheat, nominally $1.33@1.35; No. 2 red, nominally $1.30@1.32; No. 3 red, nominally $1.26@1.30; No. 4 red, nominally $1.20@1.24, sales $1.21½; No. 5 red, sales $1.15.

No. 3 mixed, sales $1.21½; No. 4 mixed, sales $1.15@1.21½; No. 5 mixed, sales $1.17.

No. 3 mixed, durum, sales $1.12.

Screenings, sales 75c.

Cash corn advanced 1 to 2 cents, with demand good and the premium basis steady.

No. 1 white corn, sales 97c; No. 2 white, sales 97@98c; No. 3 white, nominally 96@97c; No. 4 white, nominally 95@96c.

No. 1 yellow corn, sales 97c; No. 2 yellow, nominally 96½@97½c, sales 97c; No. 3 yellow, nominally 94@96½c; No. 4 yellow, nominally 94@95c.

No. 2 mixed corn, nominally 95@96c, sales 95½c; No. 3 mixed, nominally 94@95c; No. 4 mixed, nominally 93@94c.

Oats were quoted nominally 1 cent higher. Demand was reported fair.

No. 2 white oats, nominally 49@50c, sales 50c; No. 3 white, nominally 48@49c, sales 48½c; No. 4 white, nominally 47@49c.

Kafir and milo advanced 3 to 5 cents on good quality offerings, but was unchanged to 5 cents lower on off grades. Demand was good.

Kafir—No. 2 white, nominally $1.79@1.81; No. 3 white, sales $1.78; No. 4 white, nominally $1.47@1.60; No. 4 kafir, sour, sales $1.47.

Milo Maize—No. 2, sales $1.84; No. 3, nominally $1.80@1.83; No. 4, nominally $1.65@1.70.

Rye—No. 1, sales $1.00; No. 2, sales $1.00; No. 3, sales 98c.

Barley—No. 3, nominally 62@64c; No. 4, nominally 60@62c; sample, nominally 57@59c.

Nominal range of carlots of feeding stuffs, representing approximately prices at which dealers will sell, are here shown: Bran, standard, $27.00@27.50 a ton; pure, $28.00@28.50; gray shorts, $35.50@36.00; brown shorts, $34.50@35.00; corn chop, $38.40@38.80; ground oats, $37.40@37.80; ground barley, $32.80@33.20; linseed meal, 34 per cent, $61.30@62.30; cottonseed meal and cake, 43 per cent, $48.90@50.40; cold pressed cottonseed flakes, 26 per cent, $40.80@41.00; alfalfa meal, $23.00@31.00; alfalfa molasses feed, $32.00@35.00; tankage, carlots, $75 a ton; ton lots, $80; meat scraps, carlots, $75 a ton; ton lots, $80.

Results—the One test of Want Ad efficiency. Star Want Ads bring results.

GAINS IN MOST STOCKS.

New York, Sept. 26.—A strong rally occurred in stocks this morning, after prices had changed their course several times in the early dealings. Largest gains generally were in the utilities.

The advance in the Bank of England's rediscount rate contributed to the feeling of unrest; although having been forecast for several weeks it apparently had been discounted.

At the high point Adams Express was up 30 points, Standard Gas rose 10⅛, General Electric 9⅜, National Biscuit 10½, American Water Works 7⅞, Atlantic Gulf 5¾, Byers 8¼, Simmons 4¾, Allis-Chalmers 5½, United States Freight 9½, Western Union 5⅛, International Telephone 5¼, and Murray 5⅛.

Other gains of 2 to 3 points occurred in many industrials.

A few issues were under selling pressure during most of the session, including Du Pont, Safeway Stores and Bendix. Columbia Carbon dropped about 12 points early and regained the loss.

United States Steel sold down 1½ points and rose 1¾ over yesterday's close.

In the motor group Marmon sold down 5¾, Chrysler 2⅝, General Motors 1¾, Nash, Hudson, Hupp and Studebaker 1.

Houston Oil led that group, rising 5⅜ points. American Republics was up 3⅞ and about a dozen other oils a point or so.

Many of the utilities extended their gains in the last hour. Standard Gas sold up about 20 points, American Telephone 7, National Biscuit 12, Commercial Solvents 13½, Philadelphia Company 6 and Underwood-Elliott 8. Marmon extended its loss to about 13 points. The close generally was strong.

Call loans renewed at 9 per cent, compared with a closing rate of 10 yesterday.

Transactions in the first half hour were 450,000 shares; to noon, 1,745,000; to 1:30 p. m., 2,703,000; to 2:10 p. m., 3,131,000; total, 4,004,000 shares; bonds, $8,447,000.

The range of prices for the leading issues on the New York Stock Exchange, the closing prices today and the closing prices yesterday, as reported by the Associated Press, are as follows:

	A	High.	Low.	Closed— today.	yest.
Abitibi Pow & Pap		52⅞	51¼	52⅞	51⅞
Adams Express		660	615	629½	630
Advance Rumely		24	21	24	18¼
Advance-Rumely, p		37	32	37	33
Air Reduction		206½	203⅜	203⅞	204⅛
Air Way El App		36½	36⅜	36½	36½
Ajax Rubber		3¾	3½	3¾	3½
Allegheny		52	51¼	51½	51⅜
Allegheny, p rcts		113¼	113⅛	113¼	114
Al Chem & Dye		327	325	326⅜	323½
Allis Chal Mfg		295	291	291	289½
Amerada		27½	27¼	27¼	27¼
Am Agri Chem		104¾	103	104	104
Am Agri Chem, p		40¾	38¼	39⅞	38½
Am Bank Note		149¾	144¾	149	145
Am & F Pow 2d 7% p		97	96	97	97
Am Brake Shoe		56½	56⅜	56⅜	57¼
Am Brown Bov El		18¾	18	18¼	18
Am Can		174⅜	170	174½	170⅜
Am Car & Fdy		97	96⅜	96⅜	97
Am Comi Alcohol		46½	44	46½	43¾
Am & Foreign		85½	82	85½	86
Am & For Power		185	177½	182⅛	181½
Am Republic		43⅜	39⅞	42⅜	39½
Am Hawaiian Steam		29¾	28½	28½	28½
Am Hide & Lath		26	25	25	25
Am Home Prod		67⅜	66⅛	67⅜	66⅝
Am Ice		48½	48¼	48¾	48¼
Am Internat		91¾	88¼	90½	88
Am La France & Fo		4¾	4½	4¾	4½
Am Loco		116¼	116	116	116
Am Mach & Fdy		253½	253½	253½	255
Am Metal		74	73¼	74	73½
Am Piano		4⅛	4⅛	4⅛	4¼
Am Piano, p		29	29	29	....
Am Pow & Lat		161	155½	160	156
Am Pow & Lt 6% p		101¼	101¼	101¼	101⅛
Am Rad Stand San		49¾	48¼	48¼	49
Am Republics		43	39⅞	43¼	39¼
Am Rolling Mills		130¾	129¼	130	130¾
Am Safety Raz		65¾	64¾	65¾	65¾
Am Seating		30	30	30	30
Am Smelt & Ref		118½	114	116	118¼
Am Steel Fdrs		60¾	60	60½	59¾
Am Sugar Ref		79½	79	79	78½
Am Sum. p		106¾	106¼	106⅞	....
Am Sumatra Tob		43¾	43¼	43¼	....
Am Tel & Cable		24⅛	23⅜	23⅜	23⅛
Am Tel & Tel		300	289¾	300	292½
Am Tob		177½	175	175⅜	173½
Am Tobacco, p		117	115¾	115¾	116¼
Am Tobacco B		177½	175	176½	174⅜
Am Type Fdrs		166	165	166	166
Am Water Wks, new		185	173	185	170
Am Woolen		16⅛	16⅛	16⅛	16⅛
Am Wool, p		36¾	36½	36¾	36
Am Zinc L & Sm		22	21⅞	21⅞	21
Anaconda Cop		122¼	119½	121½	122½
Anchor Cap		75	71¾	74	71
Andes Copper Min		54⅞	53½	54¾	54⅛
Archer-Dan Mid		41½	41	41½	40½
Armour of Del, p		83½	83½	83½	83½
Armour of Ill, A		11	10¾	11	10¾
Armour of Ill, B		6⅛	6	6⅛	6⅛
Arnold Const		25⅞	25¾	25⅞	25½
Assoc Apparel Ind		48	47⅛	48	48
Assoc Dry Goods		53	52	53	52
Atchison T & S F		274	270	274	273½
Atchison, p		101¾	101⅛	101¾	101⅝
Atl Coast Line		191	191	191	191¼
Atl Gulf & W I		82½	81⅞	82⅝	77⅞
Atlantic Ref		62	60	60¾	59½
Atlas Powder		140	135⅞	138⅞	135
Auburn Auto		465	465	465	460
Austin Nichols		8½	8½	8½	8¾
Aviation Corp		13½	13	13⅜	13¼
	B				
Baldwin Loc N WI		59⅞	59	59⅛	60¼
Baltimore & Ohio		137	135½	136½	136⅜
Bangor & Aroos		85	84¼	84½	84½
Barnsdall, A		34⅞	33⅝	34½	34
Beacon Oil		29⅛	28½	28½	28⅞
Beatrice Crmy		121¾	119⅞	121¾	120
Beech-Nut Pack		87	87	87	....
Bendix Aviation		89	75	72¼	75⅝
Best & Co		116⅞	117	118	118
Bethlehem Steel		120	117½	119¼	119¾
Beth Steel 7% p		125¾	125¾	125¾	....
Bohn Alum		114½	113¾	114½	113¾
Bon Ami		83	82½	83	82
Booth Fisheries		6¼	6	6¼	6⅛
Borden		90	88½	89	88½
Borg-Warner		72	69	71½	69
Briggs Mfg		27½	26½	27¾	27
Briggs & Stratton		39	38¼	38⅞	38¼
Bristol & Myers		131	131	131	129¼
Brockway Motor		35⅛	23¾	34½	35½
Bklyn Manh Trans		64¾	64	64¾	....
Bklyn Union Gas		231	230	230	....
Brown Shoe		48	48	48	48
Brunswick Balke		39¼	37⅞	39¼	37
Bucyrus-Erie		32	31¼	31¼	32⅝
Bucyrus-Erie cert p		41⅜	40⅜	41	40⅜
Burroughs Ad Mch		87⅞	77½	87⅞	77⅜
Butte Con & Zinc		4	4	4	4
Butte & Sup Min		7½	7½	7½	7½
Byers Co		166	158	162⅞	158
By-Prod Coke		41½	37¼	41⅛	37
	C				
Calif Pack		79⅞	78½	78½	79¼
Callahan Zinc Lead		2¾	2½	2⅝	2⅝
Calumet & Arizona		125⅜	124⅞	125	125⅛
Calumet & Hecla		43⅝	41⅞	42	42⅛
Campbell Wyant		44⅞	43	43	43
Canada Dry G Ale		89	88	88	88
Canadian Pac		225¾	222¾	225¾	223¾
Cannon Mills		44	43	44	43¾
Case Thresh Mach		399	390	390	396
Celotex Co		57¾	57¾	57¾	57
Central Aguirre		31⅝	31½	31½	31⅛
Central Alloy St		55¾	54⅝	55⅜	54⅛
Cerro de Pasco		93¾	93	93⅝	93⅜
Certainteed		27⅞	27⅝	27⅝	27⅝
Checker Cab		76¼	74	76	77¼
Chesa & Ohio		259	259	259	260
Chesa Corp		82¾	81¾	82¾	82½
Chi & Alton		6	6	6	6
Chi & Alton, p		8½	8½	8½	8⅝
Chi Gr West		16¼	16⅛	16⅛	16½
Chi Great West, p		54½	53	53	53⅞
C M St P & Pac		58½	57⅞	58¼	58¼
C M St P & Pac, p		62⅜	61⅝	62	61⅞
Chi & Norwest		97¾	96½	97¾	97½
Chi Pneu Tool		106⅛	106⅛	106⅛	106
C R I & P 6%		102⅝	102⅜	102⅝	100⅛
C R I & P 7% p		106⅛	106⅛	106⅛	106
Chic Yell Cab		34	30	32½	29¾
Chickasha Cot Oil		36	36	36	35½
Childs Co		70¾	69½	70	69¾
Chrysler		61⅞	59⅝	60⅝	62⅝
City Ice & Fuel		57½	56½	57	57
City Stores, new		19	18½	18¾	19
Clueti Peabody		41	41	41	41
Coca-Cola		149⅞	147	148¾	146
Coca-Cola, A		47⅛	47⅛	47⅛	....
Collins & Aikman		39⅝	38⅜	38⅝	39⅜
Colorado F & Iron		66⅝	64¾	66	65
Colum Gas & El		139¼	134⅝	135¼	138
Col Gas & El p, A		108	107½	107½	108
Columbia Graph		61½	59⅜	60½	60⅞
Columbian Carbon		299	294	294	299¾
Commercial Credit		48⅞	48	48⅛	49
Com Invest Trust		201¾	199	201⅜	202½
Com Invest Trust w		61½	61½	61½	62
Commercial Solv		660	645	650	635
Com with Pow		220¼	217	217	217
Congoleum Nairn		25½	23¾	24¾	24
Consol Cigar		62½	62	62¼	62
Consol Gas		166½	161½	164¼	162¾
Consol Textile		2⅛	2	2⅛	2
Container A		16⅝	16⅜	16⅜	17
Container B		7¾	7¼	7¼	7½
Cont Baking A		77	74¼	77	73¾
Cont Bak B		12⅜	11⅞	12⅛	11⅝
Cont Baking p		94½	94½	94½	94
Continental Bank		57¼	56½	56½	57
Cont Can		90¼	68⅝	90	67¾
Cont Ins		100	97⅝	99	98⅛
Continen Mot		12⅞	12⅝	12⅞	12¾
Conti Oil of Del		33	32	33	32¼
Corn Prods		114⅞	112¾	114	113⅛
Coty		53	51	52⅞	51¾
Crosley Radio		97	96	96	96½
Crown Cork		71	71	71	70
Crucible Steel		107	106⅛	107	107
Cuba Cane Sugar		1⅜	1⅜	1⅜	1¼
Cuba Cane Sug p		4¾	4¼	4¾	4½
Cuba Co		17	16¾	16¾	17
Cuban Am Sugar		12⅛	11	12	12⅛
Cudahy Pack		50	49¾	50	50
Curtiss Wright		20⅝	20	20½	20¼
Curtiss Wright A		31½	31⅛	31½	31½
Cutler Hammer		115	112⅝	115	114¼
	D				
Davison Chemical		53	52	53	53
Delaware & Hud		212	212	212	212
Del Lack & West		154½	153¼	153¾	154¼
Detroit Edison		350	350	350	350¼
Dome Mines		9¼	9¼	9¼	9⅛
Dominion Stores		40⅜	40	40	39
Drug Inc		114½	113	114	113¾
Du Pont de Nem		202	196	200	200
	E				
Eastman Kodak		225⅞	217¾	224½	215¼
Eaton Axle & Spr		57⅞	56	57⅜	57⅝
Ettingon Schild		26⅜	24½	26⅜	24½
Elec Auto Lite		145⅜	143½	144	145¾
Electric Boat		9⅛	8	8¾	9⅛
El Pow & Lt		79¾	77	77¾	77¾
Elec Stor BBat		90⅛	88½	89⅝	89
Engineers Pub Serv		70⅝	68½	70⅝	69⅞
Erie R R		85¾	84¾	84¾	84⅝
Eric, 1st p		61	60⅝	61	61

U S Hoffman Mach		39	35⅞	36⅞	35⅝
U S Indust Alcohol		218⅜	213⅛	216½	212⅜
U S Leather		21	20¼	21	20⅛
U S Leather A		34¾	33⅜	34¼	34
U S Realty & Imp		91½	88	91	86⅜
U S Rubber		55¾	53⅜	54⅜	54⅜
U S Rubber 1st p		78¼	75¼	75¼	75⅛
U S Smelt & Ref		59¾	60	58	58⅜
U S Steel		234½	230	232⅜	231½
U S Steel, p		143⅜	143	143⅝	143⅛
Univ Pipe & Rad		6⅞	6¼	6⅜	6⅜
Util Pow & Lt, A		54⅜	53¾	54	54⅛
	V				
Vadsco		7¼	7¼	7¼	7½
Vanadium Corp		89½	87⅞	88¾	88⅛
Vick

THE LATEST MARKET NEWS

NARROW BOND MOVEMENTS.

New York, Sept. 26.—(A. P.)—In the bond market convertible issues fluctuated narrowly on an irregular trend. American Telephone 4½s lost more than 3 points and recovered. American T. G. Chemical 5½s again eased. Reading Coal & Iron 6s received some support in higher ground, but dealings were small.

Prime rail obligations firmed a shade. Industrials and utilities showed unimportant changes from the previous close, although a few isolated instances of improvement appeared, notably in International Match 5s and United Biscuit 6s, which gained about a point each.

Foreign bonds and United States Government Securities held steady, but little attention was paid to either group.

Transactions in principal bonds in thousands of dollars and the high, low and closing quotations, as reported by the Associated Press, are here shown:

United States Government Issues.

(Figures after decimals denote 32ds.)

	Sales.	High.	Low.	Close.
Liberty 3½s, '32-'47	10	97.11	97.11	97.11
Liberty 1st 4¼s	11	98.16	98.12	98.12
Liberty 4th 4¼s	110	98.19	98.13	98.18
Liberty 4¼s, reg.	1	98.9	98.9	98.9
Treas. 4¼s, '47-'50.	26	106.14	106.13	106.13
Treas. 4s, '44-'54	1	102.14	102.14	102.14
Treas. 3¾s, '46-'56	25	100.2	100.2	100.2
Treas. 3¾s, '40	25	97.2	97.2	97.2
Treas. 3¾s, '43-'47	25	97.2	97.2	97.2

Miscellaneous.

Abrah Straus 5½s, '43	2	107½	107½	107½
Ajax Rubber gold 8s	4	72¾	72¾	72¾
Allegheny Corp 5s, '44	56	108¾	108	108
Allegheny Corp 5s, '49	40	109	107⅞	108½
Am Chal 5s, '37	9	99¾	99½	99½
Am Agri Chem 7½s	9	105¼	105⅛	105¼
Am Ice Sec deb 6s	7	97½	97½	97½
Am Cyan 5s, '42	58	96¾	96⅞	96½
Am I G Chem 5½s, '49	31	114	112	114
Am Inter 5½s, '49	144	117½	115	116
Am Nat Gas 6½s, '42	10	86	86	86
Am Smelting 5s	16	99⅝	99	99
Am Sugar Ref 6s	7	102¾	102½	102½
Am Tel & Tel 5½s	18	105¼	105	105¼
Am T & T col 5s, '46	34	102	101¾	101¾
Am T & T sf 5s, '60	24	101⅜	101⅜	101¾
AT&T cvt 4½s, '39	1424	219½	210¼	218½
Ang Chil Nitrate 7s	4	96	96	96
Arm & Co Del 5½s	22	85¾	85	85¾
Arm & Co Fed 4½s	7	87½	87	87½
AT & S F cvt 4½s, '48	11	154	152⅞	154
AT & S F gen 4s	5	91	91	91
AT & S F adj 4s st	1	86	86	86
Atl Gulf & W I 5s	10	74½	73	74
Atl Refin deb 5s	21	100	99⅜	100
Baldwin Loco 5s	4	106½	106½	106½
Balt & O rfg 6s, '95	22	108	107¾	107¾
Balt & O 1st 5s	4	102	101½	101½
Balt & O rfg 4½s	8	93¾	93¾	93¾
Balt & O 5s, D 2000	6	100	99¾	99¾
Balt & O cvt 4½s	15	97¼	97	97¼
Balt & O gold 4s	5	91	90	91
B & O 5s PLE&WVdiv	7	92½	92½	92½
Balt & O 5s S W Div.	5	100¼	100¼	100¼
Beth Steel con 8s, A	32	104¼	104¼	104¼
Beth Steel con 5½s	10	104½	104½	104½
Beth Steel rfg 8s	2	100½	100	100
Beth Steel p m 5s, '36	3	99¾	99	99
Bklyn Man Trans 6s	27	91	90½	90½
Can Nat Ry 4½s, '68	6	90¾	90¼	90¼
Can Pac deb 4s	27	81	80½	81
Cent Leather 5½s	17	96	95⅞	95⅞
Central Pac 5s	2	100	100	100
Cent Pac 1st gtd 4s	4	89¾	89¾	89¾
Certain-teed 5½s, '48	4	73	73	73
Chesapeake Corp 5s, '47	21	97⅞	97	97⅞
Ches & O gen 4½s, '92	15	95¼	94¾	94¾
Ches & O cvt 4½s, '30	17	99¼	99¼	99¼
Ches&O ref 4½s, A	93	93⅝	93	93⅝
Chi & E Ill 5s	11	76	75	75
Chi Gt Western 4s	9	65	64¼	65
CM&StP Gen 4½s, E	25	89¼	89¼	89¼
CM&StP gen 4s, A	2	81⅜	80¾	81⅜
CMStP&Pac 5s, '75	88	87¾	87	87⅞
CMStP&P adj 5s, 2000	65	78	77¼	77¾
Chi & N W 7s	8	101	100½	101
Chi & N W 6½s	9	107½	107½	107½
C R I & rfg 4s	46	92½	92⅛	92⅛
C St P M & O con 6s	12	99½	99⅜	99⅜
C T Hte & S E inc 5s	16	82⅜	82½	82½
Chile Cop 5s, '47	24	94	93¼	94
Colon Oil 5s, '38	16	94	94	94
Colum G&E 5s, '52, May	23	97½	97	97¼
Commer Inv Tr 6s	9	93	92½	93
Comml Inv Tr 5½s, '49	86	106	105	105½
Cuba Cane Sug db 8s	1	56	56	56
Cuba R R 5s	5	84	84	84
Cub-Am Sug col 8s	12	100	99½	100
Cub Dom Sug 7½s	2	60	60	60
Cumberland T & T 5s	2	99½	99½	99½
Cuyamel Fruit 6s, '40	1	98¼	98¼	98¼
Del & Hud 7s	6	101	101	101
Del & Hud 5½s	2	102¼	102¼	102¼
Den & Rio Gr con 4s	31	88¾	87¾	88
Den & R G West 4s, A	5	89¾	89¼	89¼
D & R G West rfg 5s	3	83¼	83¼	83¼
Det Ed 1st & rf 6s B	12	107½	107¼	107¼

Additional Markets on Following Page.

Dodge Bros deb 6s, '40	16	98½	98⅛	98⅛
Dold Jacob Pkg 6s	1	79	79	79
Duqu Lt 4½s A	67	2	96½	96½
East Cuba Sug 7½s	2	82	82	82
Erie rf & imp 5, '67	52	92	91½	91½
Fisk Rub 8s	4	92	90¾	92
Gen Asphalt 6s, '39	2	104¾	104¾	104¾
Gen. Cable 1st 5½s, '47	3	97¼	97	97
Gen Mot Accept 6s, '37	24	101⅛	101½	101⅛
Gen Petrol 5s, 40	1	99	93	99
Gen Steel Cast 5½s, '49	18	101½	100⅝	100⅝
Gen Pub Service 5½s	13	112½	111¼	112½
Goodrich B F 6½s	18	107	106¾	106¾
Goodyear T & R 5s, '57	27	89	88½	89
Goth Silk Hos 6s	3	89¾	89⅝	89¾
Gould Coup 6s, '40	5	70	70	70
Gr Tk Ry Can 7s	16	110¼	110	110
Gr Tk Ry Can 6s	18	103¾	102¾	103¾
Gt North Ry 7s, A	6	109½	109	109½
Gulf Sta Stl 5½s, '42	14	96¾	96½	96¾
Hudson Coal 5s, A	62	12	71¼	71¼
Hud & Man rfg 5s A	3	95⅞	85½	95⅞
Hum Oil & Ref 5½s	7	100¼	100¼	100¼
Illinois Cent 4½s	10	95½	95½	95½
Indiana Steel 5s	30	104½	104½	104½
Interb R Tr rfg 5s	18	64	64	64
Interb R Tr rfg 5s sta	14	63⅜	63½	63½
Int Cement 5s, '48	19	97	95	95
Int Gt Nor adj 6s	3	87½	86½	87½
Int Gt Nor 1st 6s	7	101	101	100⅝
Int Gt Nor 5s, '56 B	5	89	89	89
Int Match 5s, '47	16	94½	93½	93½
Int Mer Mar sf 6s	1	99	99	99
Int Paper rfg 6s, A	90	89¾	89¼	89¼
Int T&T cvt 4½s, '39	277	199½	195	197
Int T & T deb 4½s, '52	38	91¾	91½	91⅝
K C South rfg 5s	9	95⅞	95½	95½
K C Term 1st 4s	7	86	86	86
Kas Gas & El 6s	2	103	102¼	103
Kresge Found 6s	5	101	101	101
L S & M S gld 4s, '31	12	97⅞	97½	97⅞
Lautaro Nitrate 6s, '54	23	97½	96½	97½
Liggett & Myers 5s	10	100	100	100
Loew's Inc 6s ww, '41	2	107⅜	107	107⅜
Loew's Inc 6s ex-war	2	91¼	91¼	91¼
Lorillard Co 5½s, '37	4	85½	85½	85½
Louis & N Sc M Jt 4s	4	86	85½	85½
Louis & N So M Jt 4s	4	86	85½	85½
Manati Sug 7½s, '42	1	83½	83½	83½
Midvale Stl cvs 5s	14	99¾	98½	99¾
M K & T pri lin 5s A	2	95¾	95⅛	95⅛
M K & T adj 5s A	1	104	104	104
M K & T pl 4s B	2	80½	80½	80½
M K & T pl 4s B	10	88½	88½	88½
Mo Pac cvt 5½s, '49A	2	113½	113½	113½
Mo Pac rfg 5s, '65A	1	96⅜	96⅜	96⅜
Mo Pacific 5s, '77 F	51	95	94¾	95
Mo Pacific 5s, '78 G	35	96	94	96
Mo Pac gen 4s	1	71¼	71	71¼
Mont Pow 5s, D '62	15	97	96½	97
Morris & Co 1st 4½s	1	79⅞	79⅞	79⅞
Nat Dairy 5½s, '48	22	96⅜	96⅛	96¼
N O Pac 5s ctf, '52 A	3	81	81	81
NYC & HR rf & imp 5s	5	103¾	103	103
NYC & HR rfg 3½s	6	76	75¾	75¾
NY C La Sh col tr 3½s	4	74	73⅝	73⅝
NYC Mi Cen col tr 3½s	5	73¾	73¾	73¾
NYC & St L 5½s A	1	104	103⅜	104
NYC & St L 4s, C '78	5	93	93	93
N Y N H&H cvt 6s, '48	5	129½	129	129½
N Y N H&H deb 4s, '55	5	78½	78	78½
N Y N H&H deb 4s, '57	6	74½	74½	74½
N Y Ry Inc 6s, '65	18	10	8	9
Norfolk & South 5s, A	6	72	72	72
Nor Am Cem 6½s, '40	4	60	60	60
Nor Am Ed 5½s, '63	36	100¼	99¾	99¾
Nor Pac 6s B	3	110	110	110
Nor Pac rf & im 5s C	5	101	101	101
Nor Pac 4½s	8	92¼	92¼	92¼
Nor Pac pr lien 4s	8	85⅞	84⅞	85
North States Pow 5s, A	37	98	97¾	97¾
Ore Sh Line rfg 4s	12	99½	99½	99½
Otis Steel 6s	23	101⅝	101½	101⅝
Pacif Cst 1st 5s	12	64	64	64
Pac Gas & Elec 5s	4	100	99¼	99¼
Pan AmP&Tr 6s, '34	10	107½	107	107¼
Paramnt Bway 5½s	15	98¾	98¾	98
Par Fam Lasky 8s, '47	6	98½	98⅜	98½
Pathe Ex 7s, '37 ww	27	71	69	69½
Penn R R 7s, '30	32	100⅜	100½	100¼
Penn R R gold 6½s	12	107¾	107½	107⅝
Penn R R 5s, '64	12	102	102	102
Penn RR gen 4½s	26	96	95	95
Pere Marq rfg 5s	1	101⅛	101⅛	101⅛
Phila Co 5s, '67	14	96¾	96	96
Phil Read C & I 6s	264	116½	114	116
Phillips Pet 5½s, '39	88	88½	88½	88½
Pillsbury Fl Mills 6s	1	104	104	104
Porto Ric Am Tob 6s	4	92	92	92
Posti Tel & Cab 5s, '53	8	91½	91	91½
Pure Oil 5½s, '37	2	97½	97½	97½
Purity Bak 5s, '48	9	91½	91¼	91¼
Reading gen 4½s	5	95¼	95	95
Rem Arms sf 6s, A	6	94	94	94
Richfield Oil 6s, '44	14	100	99⅞	100
Rem Rand 5½s, '47 w	10	96¼	96	96¼
Rep Ir & St 5½s	5	102⅛	102⅛	102⅛
St L I M & S gen 5s	11	99½	99	99½
St L & S F 4½s, '78	19	84	83½	84
St L & S F pr lin 4s A	15	83⅝	83½	83⅝
St L S W con 4s	11	94⅜	94⅜	94⅜
Schulco Co Inc 6½sctfA	7	80¼	80	80
Seab A L gold 4s stp	21	61½	60½	60½
Seab A L adj 5s	28	57	56½	56½
Sea All Fla Ry 6s A	14	70⅛	70	70
Shell Pipe Line 5s, '52	1	92¼	92¼	92¼
Shell Union 5s, '47	4	93¼	93	93
Shubert Thea 6s, '42	1	74	74	74
Silesian Am col 7s	16	94	93½	94
Sinc C Oil col 5s	12	101½	101¼	101⅜
Sinc Con Oil 5½s	17	99¾	99½	99¾
Sinc Con Oil 6s D '30	3	98¾	98½	98¾
Sinc Cr Oil 5½s	7	95	94⅝	95
Sinc Pipe Lines 5s	2	93	93	93
Skelly Oil 5½s, '39	2	89¾	89¾	89¾
Sou Pac 4½s, '69 war.	83	99	98½	98¾
South Ry gen 6½s	5	117⅝	117⅝	117⅝
South Ry con 5s	5	105⅛	105⅛	105⅛
South Ry gen 4s	21	85¼	84½	84½
S W Bell Tel 5s	5	101½	101¼	101½
Standard Mill 5s	1	68½	66½	66½
St Oil N J deb 5s	35	100¾	100	100½
St Oil N Y 4½s, '51	9	93½	93⅜	93½
Sug Est Oriente 7s	6	76	76	76
Tenn El Pow rfg 6s, A	13	103⅜	103	103½
Tex & Pac 5s, '77	1	93¾	93¾	93¾
Third Ave adj 5s	10	35¾	35¾	35¾
Tr Cont Oil 6½s, '38	5	101	100¾	100¾
Trumbull Stl 6s, '40	6	102	102	102
Un Pac 4½s, '67	1	93	93	93
Un Pac 1st 4s	5	92	92	92
Un Pac gold 4s, '68	6	84	84	84
Unit Bis of Am 6s, '42	3	98	98	98
Unit Drug Del 5s, '53	26	91¼	91	91¼
U S Rub 7½s, '30	7	100¼	99¾	99¾
U S Rub 5s	16	86½	85½	86½
U S Steel sf 5s	81	109⅝	109½	109⅝
Utah Pow & Lt 5s	1	97¾	97¼	97⅜
Util Pow & Lt 5½s	11	90	89	89
Vertientes Sug 7s	2	76	75	76
Wabash rfg 5½s, '75	4	99½	99	99
Wabash R R 1st 5s	4	105	100¼	100¼
Warn Sug rfg 7s, '39	3	60½	60½	60½
West Maryland 4s	1	73½	73½	73½
West Pac 1st 5s	2	97¾	97¾	97¾
West Penn P 5½s, '53	2	103½	103	103½
Western Union 6½s	5	108⅝	108½	108⅝
Western Union 5s, 1951	13	101	100¼	100¼
Wheel Stl 5½s, '48 A	10	98¾	98½	98¾
Wheel Stl 4½s, '53 B	16	85½	85½	85½
Wick-Sp St Cv 7s, '35 ctf	13	42¼	42	42
Wick-Sp St Cv 7s	5	42	42	42
Wilson & Co 1st 6s	8	99	98¾	99
Winch Arm ctf 7½s	1	106½	106½	106½
Yngstwn S & T 5s, '78	26	99¾	99⅝	99⅝

Foreign Issues.

Arg 6s sfg, '59 Jun	14	98⅝	98¼	98⅝
Arg 6s, '60 Sept	10	99¼	98⅞	99¼
Arg 6s, '61 Feb	12	98⅝	98½	98½
Arg 6s, '61 May	19	99	98¾	99
Australia 5s, '55	15	91¾	91⅜	91¾
Australia 5s, '57	13	91½	90¼	91½
Australia 4½s, '56	15	85¼	85	85
Austria Gtd 7s, '43	7	102⅜	102	102
Batavian Pet 4½s, '42	27	91	90⅜	90⅜
Belgium 7½s, '45	19	114¾	114⅝	114⅝
Belgium 7s, '55	16	107⅝	107¼	107½
Belgium 6½s, '49	17	104¼	104	104
Belgium 6s, '55	39	100	99⅞	99⅞
Berlin City 6½s, '50	2	92½	92½	92½
Berlin City 6s, '58	1	85	85	85
Berlin City El 6½s, '51	2	87	87	87
Bolivia 8s, '47	18	99⅝	99⅜	99⅜
Brazil 8s, '41	6	105	105	105
Bordeaux 6s, '34	15	100¼	99¾	100
Brazil 6½s 1926-57	9	87⅝	87	87⅛
Bremen 7s, '35	22	100½	100⅛	100⅛
British 5½s, '37	30	102⅛	101¾	102
Budapest 6s, '62	12	71	70	71⅛
Buenos A 6s, '61	6	90	90	90
Canada 5s, '52	14	102⅜	102⅜	102
Chile Mtg Bk 6¾s, '61	5	97¼	97	97
Chile 6s, '60	25	89	88¼	88½
Chile 6s, '61 Feb	31	89¼	88⅝	88½
Chile 6s, '61 Sept	5	89½	89½	89½
Chin Gov Ry 5s, '51	4	37	35	37
Colombia 6s, '27-'61	6	79¾	79¼	79¾
Colombia 6s, '28-'61	3	79½	78½	78½
Colom Agri Bk 6s, '48	3	74½	74½	74½
Colom Mtge Bk 7s, '47	6	82¼	82	82¼
Colom Mtge Bk 6½s, '47	11	77¾	74	77¾
Costa Rica 7s, '51	2	92	91	92
Cuba 5½s, '53	6	101	100⅞	101
Cuba 5s (1904), '44	8	100⅞	100⅞	100⅞
Cuba 4½s, '49	6	95½	95½	95½
Czecho 8s, '52	3	104	104	104
Denmark 4½s, '62	4	86	85½	85¾
Deutsche Bk 6s, '32	5	96½	96½	96½
Dom Rep sf 5½s, '42	5	91⅜	91½	91½
D E Indies rfg 6s, '62	6	102⅜	102¼	102⅜
El P Cp Ger 6½s, '50	5	91	91	91
Est Rv ext sf 7s	7	102½	102	102½
Finland 6½s, '56	6	91½	90¾	90¾
Finland 5½s, '58	9	84⅝	84	84⅝
France 7½s, '41	29	113⅛	112⅞	112⅞
France 7s, '49	14	109	108⅞	109
G C Ag Bk 6s, '38 Apr	10	77½	77	77
G C Ag Bk 6s, '38 Oct	20	77½	77	77½
Ger Ext Loan 8s, '49	6	105½	105¼	105¼
Ger Gen El 6s, '48	7	90	89⅞	90
Good Hope 7s, '45	19	94	92½	92½
GtCenEP Jap 7s, '44	6	98¾	98½	98⅝
GtCenEP Jap 6½s, '50	6	90½	90¼	90¼
Greece 7s, '64	11	92½	92	92½
Haiti 6s, '52	4	91¾	91¾	91¾
Irish Free St 5s, '60	8	95⅝	95⅜	95⅝
Ital Pub Util 7s, '52	27	92	91⅝	91⅝
Italy 7s, 1951	36	95¼	95	95
Japan 6½s, '54	18	102⅝	102½	102½
Jap Ster Loan 4s, '31	9	92¼	92¼	92¼
Kreuger & T 5s, '59 wr	150	99½	99	99¼
Marseilles 6s, '34	19	100¼	100	100¼
Milan City 6½s, '52	13	86¼	85⅝	85⅝
New So Wales 5s, '57	5	91⅜	91	91
Norway 6s, '49	6	102	101¾	101¾
Norway 5½s, '65	23	99⅞	99½	99⅞
Nwg Hyd El 5½s, '57	20	87¼	87	87⅛
Orien Dev Ltd 6s, '53	5	94⅜	94¼	94¼
Orien Dev Ltd 5½s, '58	50	84⅞	84⅝	84⅝
Panama 5s A '63	3	91½	91½	91½
Par-Lyons Med 6s, '58	3	100	99¾	100
Peru 7s, '39	34	98⅛	98⅛	98½
Peru 1st 6s, '60	6	81¼	81	81
Peru 2d 6s, 1961	14	79¼	79	79
Poland 7s, '47	18	82⅜	81½	81½
Porto Alegr 7½s, '66	3	95¾	95⅛	95¾
Rhine Main 7s, '50	3	98¾	98¾	98¾
Rhine Westph 6s, '52	10	86⅞	86¾	86⅞
Rio de Jan 6½s, '53	6	87	86	86
Rome 6½s, '52	12	88½	86¼	86½
Salvador 8s, '48	3	108	108	108
Santa Fe Arg 7s, '42	4	97	95½	97
Seine 7s, '42	15	105	104½	104½
Soissons 6s, '36	8	100	99	99
Sweden 5½s, '54	2	103¼	103¼	103¼
Swiss Con 6s, '40	8	108½	107⅜	108½
Toho Elec Pow 6s, '32	16	95⅝	95½	95⅝
Tokyo El Lt 6s, '53	17	88¾	87⅞	87⅞
Tyrol Hy El Pow 7s, '52	9	88	87½	87½
Ujigawa El Pow 7s	60	98¼	97½	97⅞
USS Copenh 6s, '37	13	98¼	97¾	98¼
Uruguay 6s, '60	15	97½	97	97
Venetian Pr Mt 7s	4	88	88	88
Vienna City 6s, '52	27	83	82½	82½
Warsaw City 7s, '58	10	76	75	75
Westph Un El P 6s, '53	4	79½	79⅛	79⅛
Yokohama 6s, '61	5	92	91¾	91¾

Total sales were $8,447,000: a week ago, $11,616,000; a year ago, $8,257,000.

PRODUCE QUOTATIONS.

Hens, springs, broilers and ducks declined 1 cent a pound.

Egg and butter prices were unchanged.

Green beans were about 50 to 75 cents lower at $1.50 to $2 a bushel. Other prices generally were unchanged.

PRICES PAID TO SHIPPERS.

Eggs—Fresh gathered firsts, 36c a dozen; candled current receipts, 33c; seconds, 30c; eggs in old cases, ½ cent less.

Butterfat—43c a pound; packing butter, 29½c a pound.

Live Poultry—Hens, over 4 pounds, 22c; under 4 pounds and Leghorns, 16c; broilers, up to 2 pounds, 22c; springs, 2¼ pounds and up, 20c; Leghorn springs and broilers and barebacks 2 cents discount; roosters, over 4 pounds, 17c; roosters, under 4 pounds, 14c; young hen turkeys over 8 pounds and young toms over 11 pounds, 28c; old toms, 22c; white ducks, 16c; colored ducks, 11c; geese, 15c; old guineas, 30c each; young guineas, 2¼ pounds and up, 65c each; pigeons, $1.20 a dozen; squabs, 40c a pound.

PRICES PAID BY RETAILERS.

Eggs—Case lots to local buyers: Extras, 45c; selects, 42c; No. 1 fresh, 37c.

Butter—Creamery extras, in cartons, 49c a pound; large lots, 48c.

WHOLESALE VEGETABLE PRICES.

Potatoes—Carlots: Homegrown, $2.40@2.50 a cwt.; Colorado Cobblers, $2.60@2.75 a cwt.; Sand Land Minnesota Ohios, $2.60@2.75 a cwt.; Nebraska Ohios, $2.40@2.50 a cwt.; Minnesota Triumphs, $2.50@2.60 a cwt.; less than carlots, 15@25c a cwt. higher.

Butter, Eggs and Poultry Elsewhere

Chicago, Sept. 26.—Eggs—Fresh gathered firsts, 38½c, unchanged; ordinary firsts, 32@35c, unchanged.

Butter—Extras, 45c, down ½ cent; standards, 44c, down ½ cent.

Live Poultry—Lower; fowls, 27c; springs, 23½@24c; No. 2 springs, 17c; broilers, 26c; roosters, 21c; turkeys, 20@30c; ducks, 18@21c; spring geese, 20c.

Butter futures: Storage standards, December, 44⅝c; January, 45c.

Egg futures: Refrigerator standards, old, November, 37½c; new, November, 36⅜c; December, 37½c.

St. Louis, Sept. 26.—Eggs—Missouri No. 1, 35@36c, unchanged.

Butter—Creamery, extras, 47c, down 1 cent.

Poultry—Heavy hens, 24½c; light hens, 22½c; springs, 21½c; young turkeys, 38c; geese, 15c; ducks, 18c.

New York, Sept. 26.—Eggs—Fresh gathered firsts, 36½@37½c, firm. Butter—Creamery, 92 score, 47c, unchanged.

Poultry—Dressed chickens, fresh, 28@41c, frozen, 29@41c.

Live Poultry—Irregular, chickens, 22@32c; broilers, 28@34c; fowls, 22@32c; roosters, 17@23c; turkeys, 40@45c; ducks, 20@25c.

The Hay Market.

Better grades of hay sold at strong prices, while lower grades were slow and irregular. Sales of alfalfa ranged from $17 to $28.50; prairie, $6.50 to $11.50.

Receipts were: Alfalfa, 49 cars; prairie, 17 cars; timothy, clover and straw, 1 car each; total, 69 cars; a week ago, 30 cars; a year ago, 63 cars.

CORPORATION NEWS.

Standard Brands, Inc., which recently organized Morgan Food Company consolidation, plans to acquire the Widlar Food Products Company of Cleveland, on the basis of approximately 77-100ths of a share of Standard Brands common stock for one share of Widlar common. The preferred stock of Widlar company will be retired.

Stockholders of Electric Bond and Share Company meet October 9 to vote on a proposal to increase the authorized no par shares from 14½ million, comprising 1 million 6 per cent preferred, 1 million $5 preferred and 12½ million common to 23½ million shares, divided into 2½ million $6 preferred, 1 million $5 preferred and 20 million common.

Net operating income of Great Northern Railway for August amounted to $3,980,515, compared with $3,281,629 in August, 1928.

Directors of United States Tobacco Company have declared a 20 per cent stock dividend on the common, payable October 25 to stock of record October 7.

Pennsylvania Railroad August net operating income was $13,747,018, against $11,352,-255 in August, 1928; for eight months, $92,-130,092, against $71,828,415.

Marmon Motor Car Company net income in six months ended August 31 was $1,150,-282. Net income in the quarter ended August 31 was $61,281. Six months' shipments were 21,841 cars.

Great Northern Railway August net operating income was $3,980,515, against $3,381,-629 in August, 1928; for eight months, $17,-673,955, against $13,430,995.

Net operating income of the Southern Railway Company for August was $2,873,974, against $2,923,792 in the same month last year.

Atlantic, Gulf & West Indies Steamship Lines had July surplus of $223,577, compared with $140,591 deficit a year ago; seven months' surplus was $2,075,661, compared with $576,726 in the like 1928 period.

Beatrice Creamery Company seven months surplus was $2,075,661, compared with $576,726 in like 1928 period.

Electric Vacuum Cleaner Company declared a 300 per cent stock dividend and a $3 extra dividend on common stock. It paid a similar extra cash dividend July 1.

New York Sugar Quotations.

New York, Sept. 26.—(A. P.)—Raw sugar was unchanged at 4.08 cents for spots, duty paid.

Futures closed 3 to 4 points higher: December, 2.37; January, 2.34; March, 2.36; May, 2.39; July, 2.44.

All refiners are now quoting fine granulated at 5.50 cents basis.

New York Rates for Money.

New York, Sept. 26.—(A. P.)—Call money was firm, loaning at 9 per cent all day.

Time loans were steady: 30 to 90 days, and 4 to 6 months, 9 to 9¼ per cent.

Prime commercial paper, 6 to 6¼ per cent.

Bankers' acceptances unchanged: 30, 60 and 90 days, 5¼ to 5⅛ per cent; 4 months, 5⅛ to 5¼ per cent; 5 to 6 months, 5⅛ to 5¼ per cent.

Flaxseed Quotations.

Closing prices for No. 1 flaxseed in Minneapolis were $3.33@3.36, up 3¼ cents.

Duluth—Flax on track, $3.39@3.41; September, $3.39½; October, $3.40¼; November, 3.42¼; December, $3.39; May, $3.41, up 3 to 3½ cents.

NEW SECURITIES ISSUES.

An issue of 12½ million dollars of 50-year 5 per cent convertible bonds of Tri-Utilities Corporation was offered today at 99 by G. L. Ohrstrom & Co. Each $1,000 may be exchanged for 14 to 17 shares of common, according to the date. The corporation, which has large holdings in a number of power, gas and water companies, will have total assets of about 290 million dollars upon completion of this financing. Earnings in the year ending July 31 were more

Additional Market News

CURB PRICES MOVED UP.

New York, Sept. 26.—(A. P.)—A wide assortment of curb exchange stocks were bid up substantially in the opening transactions today, as the rally which set in late yesterday was continued, but the upward movement was not uniform.

Electric Bond and Share mounted 2 points, and Electric Investors and American Superpower moved up about a point.

Insull Utility Investment, however, slipped back 1½ points and Niagara-Hudson ¼ point. Lone Star Gas opened a point higher.

The new Adams Express stock was admitted to trading on a when-issued basis, and opened at 68⅜, equal to about 684 on the old stock, which closed on the stock exchange last night at 630. Lehman Corporation rallied about a point. Haygart moved up more than a point on the announcement of the proposed merger with Adams Express and Railway and Express. Goldman-Sachs Trading declined more than a point. Glen Alden Coal opened about 4 points higher, and lost its gain.

Crocker Wheeler old stock tumbled more than 20 points to around 700, while the new stock held around 75, suggesting arbitrage operations.

Air stocks were again rather heavy. Curtiss Flying dropped more than 3 points to its low level of the year.

Cities service was turned over in large blocks and rose fractionally to new high ground.

American Light and Traction, a rather volatile issue surged up about 30 points in a small turnover, coming within striking distance of its record level.

Oils were irregular, but moved in narrow ranges.

[Closing curb quotations will appear in later editions.]

Principal transactions in the curb market, in hundreds of shares, with the range of prices up to 2 p. m., the latest available for this edition, as reported by the Associated Press, are here shown:

	Sales	High	Low	2 p.m.
Aero Sup. B	9	15⅝	16⅛	15⅛
Allied Pow & L	4	80	78¼	78¼
Alpha Port Cement	2	33	32	33
Aluminum Goods	1	29⅞	29⅞	29⅞
Am Cities P & L. B	15	29⅛	28⅝	29⅛
Am Com Pow. A	16	60⅜	59	59
Am Gas & El	4	205¾	203⅞	205
Am Invest. B	13	37⅞	34¾	37⅞
Am Invest war	18	21⅞	21⅛	21⅞
Am Mfrs & Trac	5	399	385	388½
Am Maracaibo	2	3¼	3¼	3¼
Am Nat Gas	1	16	16	16
Am Super-Power	25	58⅝	57¼	57⅝
Am Super-Power p	4	95	94¾	95
Anglo Chil Con Nitra	2	36¾	36¾	36¾
Arizona Globe	30			
Arkansas Nat Gas	23	24⅛	23⅝	23⅝
Arkansas Nat Gas A	23	23⅞	22½	23⅜
Assoc El Ind Ltd	2	9⅞	9⅝	9⅝
Assoc Gas & El	19	72	71½	72
Assoc Gas & El deb rts	6	25⅛	25⅛	25⅛
Autom Vel Manufac	2	21½	21¼	21¼
Aviation Corp Amer	2	48	47⅞	47⅞
Bahia Corp	6	3⅜	3⅜	3⅜
Bliss C	3	38¼	38¼	38¼
Blue Ridge	11	19¼	19	19¼
Blue Ridge, p	4	44¾	44	44
Burco, Inc	2	16⅛	15½	16⅛
Borne & Servmser	4	27⅞	27⅜	27⅜
Bulova Watch	4	38⅞	38⅜	38⅜
Bulova Watch p	4	43⅜	42½	43⅜
Burma Ltd	1	3½	3½	3½
Cable Radio Tube	3	12⅝	12⅛	12⅛
CAM Co vtc	1	5	5	5
CAM Co p	5	8	8	8
Can Marc Wireless	15	7¾	7½	7½
Capital Admin A	2	72½	71½	72
Carib Syn new	1	28⅜	28⅜	28⅜
Central At States	14	16⅛	15	15⅝
Cen States Elec	1	74¼	74¼	74¼
Cent States Elec cvt p n	6	191	190	190
Chain Stores Stock	2	37⅞	38¼	37⅞
Cities Service	24	59½	59¼	59½
Cities Serv p	2	78½	78½	78½
Clark Publp	2	64⅜	63⅜	64⅜
Colombian Syndicate	1	8¾	8½	8¾
Comwealth & S war	42	9⅞	9⅝	9¾
Comwealth Util B	22	6⅝	6⅝	6⅝
Cons Aircraft	1	25	25	25
Cons Dairy Prod new	1	34½	34½	34½
Cons Instrument	4	15¼	14⅞	15¼
Cons Laundry Corp	18	15¾	14⅞	15¼
Cooper Underseemer, p	8	58	57¾	58
Cosden Oil	1	92⅛	92⅛	92⅛
Creole Syndic	4	8½	8½	8½
Curtiss Flying	4	16¼	16⅛	16⅛
Daniel Reg Pres	12	38	37⅞	38
Darby Pet	1	11¾	11¾	11¾
Davega Inc	11	36⅞	34⅝	36⅞
Dayton Airplane	1	24¾	24¾	24¾
De Forest Radio	18	16½	16⅛	16⅜
Derby Oil	1	6½	6½	6½
Detroit Aircraft	12	16	15	16
Dixie Gas Util	2	28½	28	28⅜
Doehler Die-Cast	2	51⅛	50⅝	51⅛
Dubilier Condenser	11	14½	12¾	12½
Durant Mot	4	8¼	8	8
Earl Radio	13	7¾	7¼	7¼
El Bond & Share	181	177¾	180¾	
Electric Invest	12	285	281½	284
Electric Invest, p	12	103½	103⅛	103⅛
El Pow Assoc	28	85	83	83½
El Pow Assoc A	2	85½	84½	84½
Electric Share	1	48	48	48
Electric Share, p	12	122	120	120
Emp Gas & F 8% p	1	103⅞	103⅞	103⅞
Empire Pow	12	54¼	54	54
Fairchild Aviation	4	8¼	8¼	8¼
Fansteel Prod	4	20	19⅜	20
Fiat Corp	12	23	22⅜	23
Fokker Aircraft	15	41⅜	40¾	40⅞
Ford Motor Canada, A	12	32	31½	32
Ford Motor Ltd	28	17¾	17⅛	17⅝
Gen Bak, new	52	63⅜	61⅜	63⅜
Gen Elec Eng rcts	14	13⅜	12¾	12¾
Gen Realty & Util	4	33⅜	32¾	33⅜
Gen Realty & Util, p	2	119	119	119
Gen Theater	23	62⅞	62	62
Ground Gripper	4	46½	46	46
Hall Print	8	32⅜	31⅛	32⅜
Hartman Tob	9	74⅜	72¾	74⅜
Havgart Corp	29	74¾	72¾	74⅜
Hiram Walker G & W	4	15½	15	15⅛
Hollinger Gold Min	2	2⅛	2⅛	2⅛
Houston Oil	21	23½	22½	22¾
Humble Oil & Ref	4	119	118¾	118¾
Imp Oil Can, new	15	37⅞	37⅛	37⅜
Inter Shoe	8	88¼	87½	88¼
Inter Utilities, A	8	17¼	17⅛	17⅛
Invest Equity	2	3¼	3⅜	3⅜
Iron Cap Copper	4	23½	23⅛	23⅛
Kolster Brandes	2	3⅜	3⅜	3⅜
Lane Bryant	1	89¼	89	89½
Lefcourt Realty new	1	21	21	21
Lehigh Coal & Nav	4	156⅞	156⅛	156⅛
Libby McN & Libby	4	17	16⅞	16⅞
Long Star Gas new	65	48⅜	47¼	48⅛
Long Is Light	2	78	78	78
Louisiana L & E	16	9	9	9
Marconi Int Marine	2	12¾	12¾	12¾
Mavis Bottling Co	8	2½	2⅜	2½
May Flower Assoc	4	100⅝	99⅜	99⅝
Lehman Corp	14	123⅜	121	121⅞
Memphis Nat Gas	26	22	21⅝	21⅝
Mid West Util new	65	48⅜	47¼	48⅛
Miller & Sons	8	51½	50¼	50½
Minn Honeywell Reg	4	33	32⅝	33
Montecatini Min & Ag	1	50	50	50
Nat Dairy Prod p A	1	27½	26⅞	27½
Nat Mnfrs & Stores	8	28½	27⅞	28⅛
Nat Pub Serv, A	4	38	37¼	38
New Mex & Ariz Ld	1	5¼	5⅛	5⅛
Newmont Mining	6	224½	220	221
New York Auction, A	3	18⅛	18⅛	18⅛
N Y Investors	3	46	45⅞	46
Niagara Hud Pow	45	24	23¾	23⅝
Niagara Hud P. A war	6	8	7¾	7¾
Niagara Hud P. B war	3	17¾	17¾	17¾
Niles Bem Pond	4	46¼	45⅜	45⅜
Nipissing Mines	1	9⅜	9⅜	9⅜
Noranda Mines	2	55⅞	54⅜	55⅜
North Am Aviation	2	10⅞	10⅞	10⅞
Nor States Pow, A	5	283⅛	279	279
Ohio Oil	7	79½	78½	78½
Pacific West Oil	2	26	26	26
Packard Electric	8	24⅛	24	24
Parmelee Trans	11	22	20⅝	21½
Penney Co	3	112	112	112
Penney A, p	*70	94½	94½	94½
Pennroad Corp	29	23⅛	22	23
Peoples Drug St	2	90	90	90
Philippe (L) A	2	26¾	26⅛	26½
Philippe (L) B	9	26½	25⅜	26⅛
Pitney Bowes new	11	22⅛	21⅜	21⅝
Pitts Pl Glass	2	68	67	68
Pratt & Lambert	2	73	73	73
Reiter Foster	3	4¼	4¼	4¼
Reliance Manage	2	55⅛	55	55
Ryan Con	2	6¼	6¼	6¼
Salt-Creek	3	2⅛	2⅛	2⅛
Schulte United	35	7	6⅝	6⅞
Selected Indust	9	25	24⅝	24⅝
Shattuck Denn	2	14⅛	14⅛	14⅛
Shenandoah	2	21¾	20¼	20¼
Shenandoah, p	2	50¼	50	50
Silica Gel Corp vtc	1	28¼	28¼	28¼
Southern Corp	15	18½	18	18
Southern Pipe Line	1	23½	23½	23½
Southland Royalty	2	14⅞	14⅜	14⅜
Southwest Dairies	3	22⅜	20⅜	20⅜
Southwest Stores	3	23¾	23¼	23¼
Stand Oil Indiana	32	54⅞	54⅜	54⅜
Stand Oil Kansas	14	24¾	24⅜	24¾
Stand Oil Kentucky	10	42	41¾	42
Stand Oil Ohio	1	113¾	113¾	113¾
Stuts Mot Car A	1	12¼	12¼	12¼
Swift & Co	1	137	137	137
Swift Int	5	33	32½	32½
Tampa El	6	104⅞	102	102
Teck Hugh Gold	8	5½	5¼	5¼
Transamer Corp	16	164⅞	164¼	164¼
Transcont Air Trans	10	16¾	14⅝	16½
Trans Lux Day Pict	3	11⅞	11⅞	11⅞
Tri Cont Corp	2	45¾	45⅛	45⅝
Trubize A Mfg. B ctf	*10	344	344	344
Union Am Invest	2	76⅞	76	76⅞
United Gas	47	50	49	49½
Unit Gas Imp	2	294	293½	293½
Unit Gas Imp rts	23	3⅛	3⅛	3⅛
Un Lt&Pow Corv, p	11	119	118	118¼
United Verde Ext	6	16¾	16⅜	16¾
Universal Insur	1	82	80	82
Vacuum Oil	4	122⅞	120⅜	120⅜
Valspar Corp	5	99⅞	98	99½
Y Oil & Gas	1	1¼	1¼	1¼

Domestic Bonds (Sales in $1,000).

Aluminum Corp 5s, '52	7	100½	100	100½
Am P & L 5s, 2016	7	103½	103¼	103⅜
Assoc T & T 5½s, '41	11	132	129	129
Cities S G Pipe 6s, '43	6	92½	92¼	92¼
Cities S P 5½s, '57	3	92¾	92¾	92¾
Con Gas & E 5s, '36	5	83¼	83¼	83¼
Cudahy P & C 5s, '37	2	93½	93½	93½
Dixie G G 6½s, '37 A	5	76¼	76	76
Empire O & P 5½s, '42	7	87	86⅞	86⅞
Gen Th Equip 6s, '54	28	164	160	160
Grand Trunk 6½s, '36	2	105¼	105¼	105½
Ground Grip 6s, '44	12	105¼	105¼	105¼
Hood Rubber 5½s, '36	3	86	86	86
Houston G Gas 6½s, '43	1	77¼	77¼	77¼
Insull Util Inv 5s, '43	7	96	96	96
Indep Oil 6s, '39	8	104⅞	104⅜	104⅝
Kelvinator 6s, '36	1	73	73	73
Lehigh PS 6s, A 2026	1	102½	102½	102
Morris & Co 5½s, '30	2	100	100	100
Poor & Co 6s, '39	5	110	110	110
SEP & L 6s 2025 ww	3	101¾	101	101¾
Southw Dairies 6½s, '38	1	96	96	96
Sun Oil 5½s, '50	2	100	100	100
Swift Co 5s, '32	1	98¾	98¾	98¾
United Am Inv 5s, '48	24	112½	110	110
Un Lgt & Ry 5½s, '52	5	83⅜	83¼	83⅜
Un Lgt & Rf 5s, '52	2	97⅞	97⅞	97⅞
U S Rub 6½s, '32	4	98⅛	98⅛	98⅛
Util Pow & Lt 5s, '39	11	91¾	91¼	91¼
Western Pow 5½s, '57	1	176	176	176

Foreign Bonds.

Buen Aires Prv 7½s, '47	6	101	101	101
Cent Bk Ger 6s, '51 B	1	75	75	75
Chile Mtge Bk 6s, '62	5	87⅞	87⅞	87⅞
Com Pri Bk 5½s, '37	1	82	82	82
Cuban Tel 7½s, '41	1	197½	197½	197½
Dept Cauca Val 7s, '48	1	88	88	88
Est Penn Hy Bk 6s, '30	4	64¾	64¾	64¾
Europ Mtg 7s, '67	23	81	81	81
Frankfort 6½s, '53	4	89	88⅛	88⅛
Ger Cons Mun 7s, '47	4	94	93¾	93¾
Ger Cons Mun 7s, '48	17	78	77⅜	78⅛
Guantanamo W RR 6s	1	57	57	57
Ital Sup Pow 6s, '63	10	71⅞	71⅞	71⅞
Lt Sup Pow 6s, A '63 w	5	91⅜	91⅜	91⅜
Parana Bras 7s, '58	1	83	83	83
Prussia Pr 6s, '51	1	88½	88½	88½
Prussia PS 6s, '52	3	82⅜	82¼	82⅜
Saar Basin Con 7s, '35	1	97	97	97
Un Indust 6½s, '41	1	89	89	89
Un Rys W Va 6½s, '47 A	1	89	89	89

*Actual sales.

Foreign Exchange Quotations.

Closing quotations in New York for foreign exchange demand bills are here shown:

	Thurs.	Wednes.
London, sterling, demand	$4.84⅞	$4.84⅜
London, 60-day bills	4.79½	4.79⅛
France, franc	.0391⅛	.0391⅛
Italy, lira	.0523⅜	.0523⅜
Belgium, belga	.1390½	.1390¾
Germany, mark	.2381½	.2380
Holland, florin	.4019	.4019
Norway, krone	.2665	.2662
Sweden, krone	.2679½	.2677
Denmark, krone	.2664½	.2662
Switzerland, franc	.1926½	.1927½
Spain, peseta	.1480	.1477½
Greece, drachma	.0129⅛	.0129¼
Poland, zloty	.1120	.1125
Czecho-Slovakia, crown	.0296	.0296
Jugo-Slavia, dinar	.0176	.0175¾
Austria, schilling	.1405	.1408
Argentina, peso	.4197	.4198
Brazil, milreis	.1167	.1190
India, rupee	.4780	.4780
Canada, dollar	.9925	.9917⅛

The greater the necessity for saving, the greater your opportunity to use Star Want Ads.

Today's Cross Word Puzzle

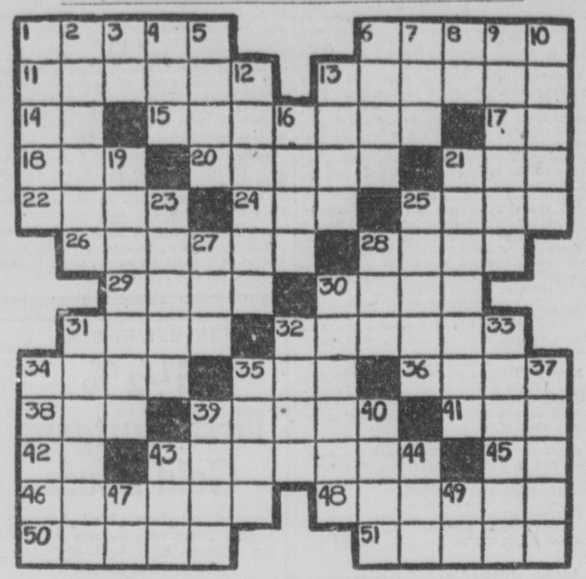

Horizontal.

1—To desire greatly.
6—Wrecks.
11—To call to mind.
13—Usage.
14—Upon.
15—Obese.
17—To act.
18—Slang for energy.
20—Foundation timber.
21—Engraving.
22—To mop.
24—Small vegetable.
25—Only.
26—Looks fixedly.
28—To turn about.
29—Stepped.
30—Small vegetable.
31—Ovule.
32—Factories.
34—Heavy string.
35—Portuguese coin.
36—Afternoon parties.
38—Follower of Attila.
39—Pains.
41—To tear.
42—Conjunction.
43—Not the one or the other.
45—Musical note.
46—To wind again.
48—Clothes maker.
50—Prepares for print.
51—Waste lands.

Vertical.

1—Cuts short.
2—Regenerates.
3—Part of "to be."
4—By way of.
5—Finishes.
6—Trick.
7—To employ.
8—Pronoun.
9—Little knot.
10—Strick.
12—Plunged.
13—African medicinal plant.
16—Pastries.
19—Model.
21—Table over which goods are sold.
23—Exposed.
25—To lean.
27—Pole.
28—Ocean.
30—To cause to decay.
31—Lost sweetness.
32—Enclosed.
33—Tar.
34—Task.
35—Invasion.
37—Boxes.
39—Silos.
40—Line of juncture.
43—Insect egg.
44—Spanish for river.
47—West Indies (abbr.).
49—Behold!

Solution will be in The Star tomorrow.

(Copyright, 1929.)

Answer to Yesterday's Puzzle.

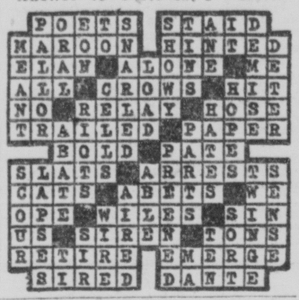

NOTES OF THE GRAIN TRADE.

"Flour is showing a varied trend, with spring wheat mills in the Northwest reporting a decline, and sales at Buffalo showing an increase, while Southwestern bookings continued at only a slightly lower rate," said the Northwestern Miller. "Companies in the latter section showed sales representing 107 per cent of capacity, with bookings from 2,000 to 5,000 barrels for shipment up to January 1 typical. No very large buyers were reported in the market, but several 10,000-barrel sales were made. Inquiry for delivery after January 1 was slightly more active, but mills were reluctant to book for shipment that far ahead. Northwestern mills sold about 110 per cent of capacity, and expected a continuation of the present rate of buying, since a majority of medium sized dealers have not bought very far ahead. A strong millfeed situation is reported to have helped flour buying at Buffalo. Soft wheat flour sales continue small, but rather steady, being mostly small lots for quick shipment. Demand from export sources is generally dull."

The weekly Oklahoma crop bulletin said: "Harvesting of early corn is under way, and the crop is generally good. Late planted is maturing fast, but is generally poor. Much plowing was done during the week, and good progress was made in planting wheat, although the soil is rather dry in some sections. Early planted wheat is up to a good stand in the west and northwest portions. Grain sorghums are fair to good and are maturing."

A cable from Sydney, Australia, said: "The best informed government official in Western Australia said that the recent rains did not benefit the main wheat areas, which are fast deteriorating. The crop is privately estimated at 60 million bushels less than last year, which indicates a yield of about 100 million bushels.

K. B. Drummond of Iola, Kas.: P. K. Studer, Atwood, Kas.; Frank Henen, Russell, Kas.; J. L. Hamilton, Chaflin, Kas.; Dan Erni, Ellwood, Kas.; M. N. McLay, Adrian, Mo.; Fred Brechi, Falls City, Neb.; E. Honkins, Hooker, Ok., and H. C. Osborne, Fort Smith, Ark., were Board of Trade visitors today.

Today's Grain Statistics.

Railroads reported the following carlot arrivals of grain in Kansas City: Wheat, 180; corn, 27; oats, 12; kafir, 2; barley, 9; rye, 6; mill feeds, 11; flour, 6.

Shipments yesterday were 96 cars of wheat, 25 cars of corn and 85 cars of flour.

Carlot receipts of wheat by the leading railroads in Kansas City: Missouri Pacific, 23; Union Pacific, 24; Santa Fe, 51; Burlington, 52; Rock Island, 28; Chicago Great Western, 1; Kansas City Southern, 1.

Carlot receipts of corn by the leading railroads in Kansas City: Missouri Pacific, 14; Union Pacific, 2; Burlington, 1; Wabash, 4.

Elevator stocks of wheat in Kansas City have decreased 5,665 bushels thus far this week and now are 24,695,153 bushels. Corn stocks have increased 14,054 bushels; total, 45,388 bushels. Total of all grain is 25,000,815 bushels.

Inspections of grain at Chicago were estimated at 75 cars of wheat, 175 cars of corn and 50 cars of oats.

Broomhall estimates shipments of wheat from Argentine this week at 4,153,000 bushels, compared with 5,309,000 bushels last week and 2,060,000 bushels a year ago. Corn shipments are placed at 4,628,000 bushels; last week, 4,295,000 bushels; a year ago, 5,232,000 bushels.

Omaha received 62 cars of wheat, compared with 67 cars a year ago.

Winnipeg received 1,745 cars of wheat, compared with 2,152 cars a year ago.

Wheat receipts in the smaller southwestern markets were: Wichita, 33; Hutchinson, 63; Salina, 29; St. Joseph, 33; Atchison, 18.

Carlot receipts of wheat:

	K.C.	Chi.	St.L.	Mpls.	Dul.	Tot.
Today	180	30	77	284	406	977
A week ago	133	75	56	357	410	1031
A year ago	209	33	82	352	770	1445
2 years ago	171	13	69	726	926	1941
3 years ago	90	30	66	250	133	569

Carlot receipts of corn:

	K.C.	Chi.	St.L.	Oma.	Tot.
Today	27	165	83	29	304
A week ago	42	174	41	33	290
A year ago	61	112	79	35	287
Two years ago	7	101	17	20	145
Three years ago	21	90	24	67	202

Carlot receipts of oats:

	K.C.	Chi.	St.L.	Oma.	Tot.
Today	12	54	30	36	132
A week ago	42	64	19	7	97
A year ago	9	52	26	14	101
Two years ago	7	55	24	11	97
Three years ago	3	25	21	17	66

Kansas City Bank Clearings.

Exchanges of Kansas City banks through the clearing house today were $25,200,000, a decrease of ½ million dollars, or 2 per cent, compared with the same day a year ago.

THE BEGINNING OF A BEAUTIFUL FRIENDSHIP.

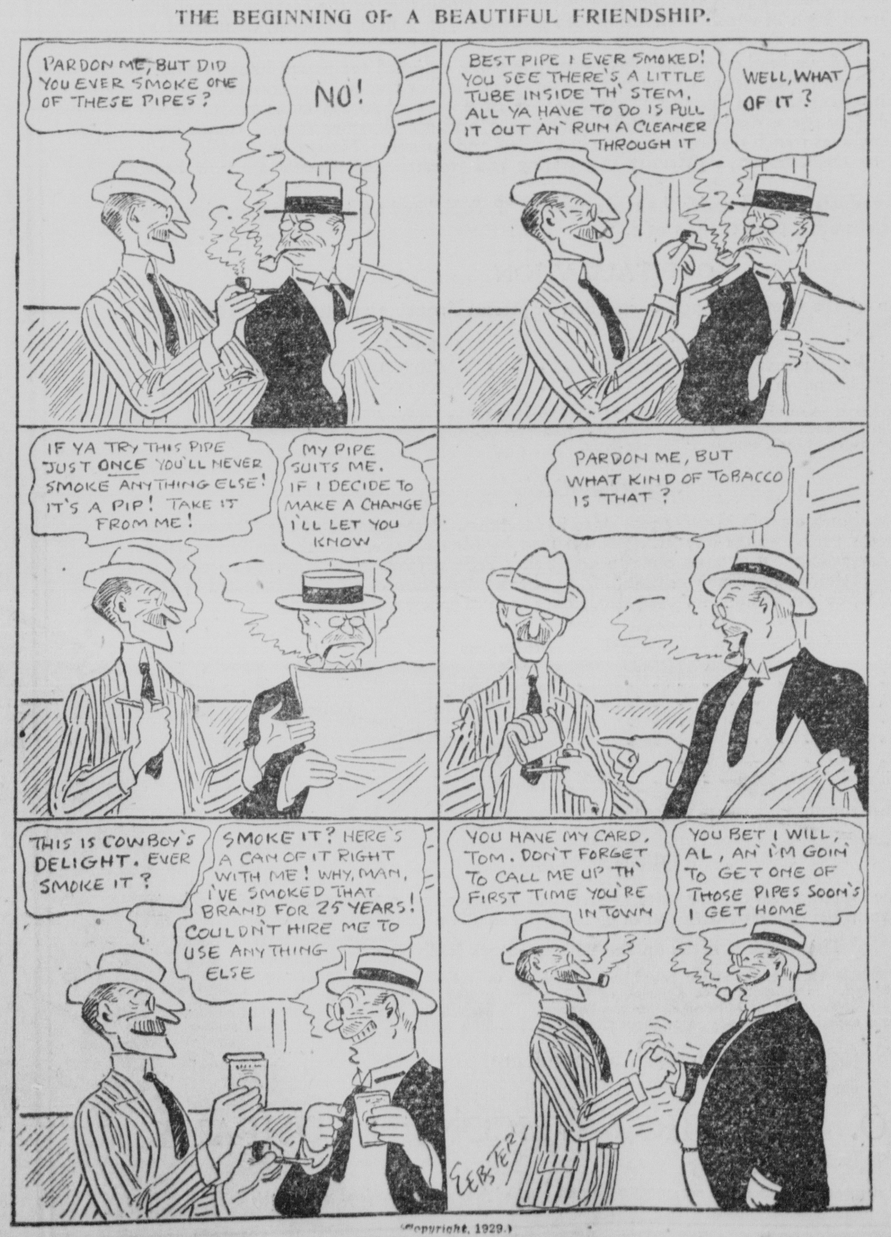

(Copyright, 1929.)

WAGNER FUNERAL HOMES
204 w. Linwood and 1409 Grand Ave.
Valentine 4559 · Victor 0941
ESTABLISHED 1887

BEAUTIFUL FOREST HILL
SINCE 1888 PERPETUAL CARE
Desirable lots now obtainable on Convenient Terms.

Funeral Designs GO TO ALPHA FLORAL CO. VI. 9873— 1105 WALNUT

Announcements

Funeral Directors

MELLODY-McGILLEY
FUNERAL HOME, INC.
LINWOOD BLVD. AT EUCLID.
PHONE LINWOOD 7717.

A. P. Dochler, Funeral Home
S. W. Cor. 15th and Paseo. Phone HA. 2812.

STINE & McCLURE
UNDERTAKING CO.
SINCE 1861

Deaths

CROOK—Mrs. Ella Jane, age 74 years, passed away September 26 at her home, 2151 E. 82nd terrace. Funeral notice later. Mrs. C. L. Forster in charge.

GROGAN—Thomas E., age 62 years, passed away Tuesday morning. Survived by his wife, Mrs. Julia Grogan of the home, 5609 Olive; one son, Jules of the home; three daughters, Alberta, Ruth and Jane, all of the home. Mr. Grogan was for many years owner of the Missouri China Company, 612 Delaware. Funeral will be held from the home Friday morning at 8:30 o'clock, services at the St. Theresa's church, 58th and Michigan at 9 o'clock. Burial Mt. St. Marys cemetery. Reported by

SHEEHAN'S FUNERAL HOME,
4316 TROOST.

HOFFMAN—Paul Richard Hoffman, age 60 years, passed away Sept. 25 at the home, 6157 Charlotte street. He is survived by his wife, Mrs. Emma Hoffman; and 2 daughters, Miss Pauline Hoffman and Miss Vera Marie Hoffman, both of the home. Services and interment will be at Wamego, Kas. Reported by the Freeman mortuary.

NEAL—Jean Elliott Neal of Fairmount, Mo., passed away Wednesday morning. She is survived by her husband, Louis D. Neal, one daughter, Helen Neal, both of the home; mother, Mrs. Mary Vinton McNulty; sister, Mrs. A. S. Day, both of 2103 East 29th st. Funeral notice later. For further information call D. W. Newcomer's Sons.

PFANNER—Jacob Peter, passed away September 26 at the age of 84 years, at the home of his niece, Mrs. D. Clay, 2621 Madison. He is survived by his niece and 1 sister, Mrs. Mary F. Redhead, Cleveland, O. Funeral notice later. For further information call D. W. Newcomer's Sons.

WARE—H. C., passed away, Sept. 24, at his home in Nevada, Mo. Survived by his wife, Bettie Adams Ware, and son Malcolm Ware, of Cleveland. Burial in Forest Hill, September 26.

Funerals

DICKASON—Samuel A., 76 years old, 2311 E. 13th, passed away Wednesday. He is survived by his wife, Mrs. Carrie Dickason, and 2 sisters, Mrs. Dennis Heron and Mrs. Theo Wheete, all of the home. Funeral and burial services to be held in Springfield, Mo. Mrs. C. L. Forster in charge.

GRAY—Funeral services for Mrs. Milla J. Gray, of 6937 Paseo, who passed away Wednesday morning at the age of 79 years, will be held Thursday afternoon at 3 o'clock from the home. She is survived by a son, Capt. D. S. Gray of the U. S. army; one daughter, Mrs. D. Franklin, Parker, of 6937 Paseo, one grandson, D. Franklin, Jr., of 6937 Paseo. Interment Forest Hill cemetery. For further information call D. W. Newcomer's Sons.

HALL—Funeral services for Mrs. Emelia Hall, age 67 years, of 8907 Walnut, who passed away Sept. 25, will be held Friday, Sept. 27, at 10 a. m. from the Lindsey Funeral Home, 3811 Broadway. Cremation at Elmwood cemetery.

HUNSUCKER—Funeral services for Mrs. Goldie E. Hunsucker, age 22 years, will be held at 2 o'clock Saturday from the Emerson Park Christian church at 2572 Metropolitan. Interment in Maple Hill cemetery. The body will lie in state at the home of her mother, Mrs. Mayme Cantrell, 1128 Richmond. Fairweather-Werner, funeral directors.

JORDAN—Mrs. Nancy Anna, age 83 years, passed away Sept. 23 at the home of her daughter, Mrs. D. F. Young, 325 Myrtle ave. She is also survived by her husband, Capt. W. Jordan, same address; 4 sons, T. W. Anthony of Lincoln, Neb.; C. C. Anthony of San Diego, Cal.; A. A. Anthony of Arnold, Neb., and R. Anthony of Burnham, N. D. Funeral services will be held at Mrs. C. L. Forster's funeral home Thursday at 3:30 p. m. Remains will be taken to Corydon, Ia., for Burial.

KLAMEYER—Mrs. Dena, 5836 Oak, died Wednesday morning, aged 64 years. Funeral services will be held in the Westport Methodist Episcopal church, South, 40th and Washington, Friday, Sept. 27, at 10 a. m. Burial will be in Forest Hill cemetery vault.

Stine & McClure. WEstport 7777.

LEWIS—Daniel, age 40 years, passed away Thursday, survived by his wife, Mrs. Daisy Lewis, 619 W. 12th st. The funeral services will be held at 10 o'clock Friday at the J. P. Louis funeral home, 3400 Woodland.

McMILLEN—Louise, age 84 years, of 1705 Askew, passed away Wednesday morning. Survived by 3 sons, C. H. McMillen, 3873 E. 59th st. terrace; P. B. McMillen of 2430 Linden; Richard M. McMillen, 2511 Lister. Funeral services will be held at Mrs. C. L. Forster's funeral home Thursday, 2 p. m. Burial Elmwood cemetery.

REGNIER—Felix A., jr., 11 years old, died Wednesday at North Kansas City. Survived by his parents, and stepfather, Mr. Ernest Gaw of 1235 E. 22d st., North K. C. Funeral service Friday at 2 o'clock from the home of his grandparents, Mr. and Mrs. Wallace E. Bishop, 809 E. 28th st. terrace. Burial in Forest Hill cemetery. A. P. Doehler, funeral director.

SCHUMANN—Mrs. Jennie Schumann, 42 years old, 4518 Cypress avenue, died yesterday in North Mo. She is survived by her husband, August Schumann; two sons, Rudolph Schumann and Robert Schumann; two daughters, Mae Schumann and Elsie Schumann; a brother, and mother, Mrs. Victoria Brockhouse, all of the home; a sister, Mrs. Doe Towers, Barry, Ill., and three brothers, William Bower, Davenport, Ia.; Lloyd Brockhouse, Ia., and E. Brockhouse of Brockhouse Terrace hotel. Funeral services will be held at Mrs. C. L. Forster's Funeral Home Friday at 2 p. m. Burial in Elmwood cemetery.

CHANGE IN TIME OF FUNERAL SERVICE OF Thomas E. Grogan. Funeral from the family home, 5609 Olive, Saturday, September 28, at 8:30 a. m. Services at St. Teresa's church, 58th and Michigan, at 9 o'clock. Burial in Calvary cemetery, reported by

SHEEHAN'S FUNERAL HOME,
4316 Troost.

Florists

FLOWERS for funerals artistically arranged. Suburban pieces with artistic style. W. J. Barnes Greenhouse, 38th and Euclid. Established 1890. Members Florists' Telegraph Delivery Association. Free parking space.

Peter B. Lapetina
SERVICE PLUS COURTESY
HA. 7070-71. 536-38 Campbell.

SANDS FLORAL COMPANY.
Open evenings till 8. Sunday till 3. We deliver. Phone Victor 0174. 909 Grand ave.

SULLIVAN the Florist—Select flowers; prices reasonable; immediate delivery. Now located 1027 McGee. Call HArrison 2935.

BRYSON AYRES, FLORIST.
Floral offerings. VI. 0444. 1024 McGee.

Card of Thanks

WE wish to thank our relatives, neighbors and friends for sympathy and love shown us during the s

Moving—Storing—Hauling

A B C STORAGE CO.
Reads household goods on large, pneumatic tired, best chassis vans and goes all over the country. As Allied Van agents and through other correspondents we are able to arrange return loads on short notice, to advantage. Call us today. Call Victor 0123.

WILLIAMS Transfer—Family moving, packing, storage and shipping; all size trucks; we call and give estimates by load, job, trip or hour; also long distance moving, lowest rates. BEnton 0622.

SPECIAL prices on load to Tulsa; part load or from Amarillo or intermediate points; closed vans, fully insured. Bell Transfer, VIctor 5747.

SERVICE Transfer Company—Our service pleases. Call us for quick, efficient work. Moving, trash; hauling. Jackson 4884.

WANTED—To hire 3 or 4 1½ or 2-yard dump trucks for gravel hauling at Glasgow, Mo. Call VIctor 4430.

LONG Distance Moving—Special rates; Chicago points east. Leo's Transfer, HArrison 0650.

HAULING—All kinds; white man with family needs work; lowest rates. CHestnut 1623.

FAMILY moving, $1.25 hour; kitchenette job, $1.50 job. LInwood 6243. Mr. Clark.

HAULING, Moving—Anything considered; need work; give me a trial. WAbash 7494.

HAULING, all kinds; ex-service man with family needs work. Wabash 2826.

HAULING of all kinds; white man with family needs work; BEnton 1809.

HAULING of all kinds; ashes, trash; moving; reasonable. ATwater 0149W.

TRY me; trash hauled $1.50 per load up; junk bought. WE. 8252.

HAULING of all kinds; prices reasonable. Call LInwood 2527.

Professional Services

KIRK'S Detective Agency, 317 Commerce bldg. VIctor 8611. Consultation free and strictly confidential. Open day and night.

WOODLEY Detective Agency—Investigations, uniform patrol. 606 Scarritt. HArrison 4881. LInwood 7768.

Wallpapering—Painting

PAPER Hanging — Any room in house papered with a pretty, durable, embossed wall paper; complete labor and material, $6. LInwood 2714.

PAPER Hanging — Any room in house papered with a pretty, durable, embossed wall paper; complete labor and material, $5. LInwood 2714.

WESTPORT Decorating Company—Painting, paper removed by steam; time payments arranged. 8 Westport ave. WEstport 6777.

CLOSING out all 1929 wallpaper 25% less than wholesale; paperhanging, glazing, painting. W. W. Baldwin, 3513 Prospect. LI. 2295.

PAPERHANGING, painting, materials and labor guaranteed; will furnish material at wholesale; payments arranged. WAbash 4437.

PAPERHANGING, Painting—Do own work; material wholesale; workmanship guaranteed; special summer prices. HArrison 9151.

CHARLIE CHAPLIN'S supreme paper cleaners; $1 room; guaranteed streakless; references; all kinds of painting. WAbash 3496.

PAPERHANGING — EXPERT — Paper cleaning and painting; plaster repairing; prices reasonable. Hults, MElrose 1450J.

PAINTING, hardwood finishing, papering, $3.50 bedroom; living, dining room, $5; paper furnished. BEnton 4168.

EXCHANGE use of good house, with 2-car garage, 8 months, for painting and papering. Homan, VIctor 0666.

PAPERHANGING, painting; samples shown; prices; special prices to landlords; references. MElrose 1485W.

WALLPAPER furnished, hung, $5; painting, cleaning, plastering; steam scraper. Hughes, LInwood 2676.

HARRIS & GREEN—Expert painters, paperhangers; careful work; free estimates. BEnton 6836.

FIRST class paperhanging and painting; fall prices; samples shown. Schuchmann, BEnton 0790.

PAINTING—Outside or inside; very reasonable; paper cleaning, 75c any room. LInwood 2713.

PAPERING and painting done reasonable; work guaranteed; start today. Call CHestnut 1839.

PAPERING and painting; first class workman. Call HArrison 3452; can save you money.

PAPERHANGING, 15c per roll; neat, clean work; painting; very reasonable. BEnton 2050.

WALLPAPER furnished, hung, $4 room up; painting, plaster patching. HIland 5095.

PAINTING—Day or contract; satisfactory guarantee. C. G. Yowell, BEnton 6605.

PAINTING and paperhanging; all work guaranteed. Murphy, HArrison 4106.

PAPERHANGING, painting; any place; ready for work. LOgan 6293.

Upholstering—Refinishing

UPHOLSTERING—Wholesale prices; large line fancy materials; see materials made into suite before selecting. 930 E. 15th. Victor 7731.

UPHOLSTERING, repairing; special reduced prices during summer months; complete line of samples; free estimates. Johnson's, BEnton 3727.

UPHOLSTERING, refinishing and repairing; good workmanship; quick service; lowest prices. Victor 4643.

UPHOLSTERING and repairing; quality work; lowest prices; estimates free. WAbash 0611.

BACK in business, new location, D. C. Main. 3044 Main. LOgan 1450.

Educational

In Kansas City, Western Missouri, Kansas: 6c a word each day (minimum 72c a day), 5½c a word each day for 3 consecutive days, 5c a word each day for 7 consecutive days.

A Demand
For
Welders and Mechanics
Day and Night Classes

Most COMPLETE and PRACTICAL Aviation School
Universal Aviation Schools
Porterfield Flying School
18TH AND GRAND. HA. 6672.
Open Evenings and Sundays Until 9 P. M.

EVENING classes in Walton accounting and business law, mail sales promotion, public speaking, secretary, shorthand and bookkeeping for office workers who wish advancement. The Huff School of Commerce, 920 Troost. VIctor 4487.

WANTED Immediately—Men, women, 18-55, qualify for steady government jobs; $125-$250 monthly; no experience required; common education; vacation with pay. Write Ozment Inst., 427 St. Louis, Mo., at once.

ABC SHORTHAND in 30 Days—Secretarial, Stenographic and General Business Training, Day and Evening. Free Employment Bureau. Dickinson Secretarial School, 335 Altman Building. VIctor 2036.

AIRCRAFT and electric welding at low cost; also radio, armature winding, power plants, motors, automobiles; practical instruction, day or night. Coleman Electrical School, 17th and Main.

PUBLIC SPEAKING for busy men and women; night classes opening Sept. 30. Kansas City-Horner Conservatory, 3000 Troost. VA. 6644. H. B. Drake, director.

Farrell's Modern Barber College
Special September rate on now. 833 Main.

Moler Barber College
Train you and furnish your job. 801 Main.

FOR catalogs, all schools, write Free School Information Bureau, 706 Midland bldg.

SUPERIOR Barber College, 544 Main. Kansas City, Mo. Fall rates now on.

Musical and Dramatic

HELEN MEYERS—Leader Globe Trotters orchestra; teacher piano and harmony; professional methods; special rapid course for popular music. VIctor 1791.

PIANO—Jazz, popular music guaranteed, 20 lessons, beginners or advanced; catalog. Waterman Piano School (2,500 schools), 1005 Walnut. VIctor 2004.

WANTED—Girls to take dancing lessons for chorus work. Apply stage door Globe theater Monday to Saturday, 12 o'clock. Ask for Mr. Lyon.

CHINNERY'S—Piano beginners taught free; popular music; 12 lessons; piano, vocal, stringed, wind instruments. LInwood 1439. 207 Prospect.

RAY SHANNON, Voice Instructor—Professional training methods; reasonable payments. Employment department. LOgan 2458.

CHRISTENSEN—Oldest school teaching popular music; 20 lessons; free catalog. VIctor 8805. 1114 McGee.

PIANO Tuning, $2.50 (all minor repairing free). Hale Cosner, professional. BEnton 7533.

BANJO Player—Experienced, would like location with dance band. LInwood 0581.

Help Wanted

In Kansas City, Western Missouri, Kansas: 6c a word each day (minimum 60c a day), 5½c a word each day for 3 consecutive days, 5c a word each day for 7 consecutive days. Applicants should not send original letters of recommendation in answering "blind" advertisements. Always send duplicate letters. Photographs should be plainly marked with name and address.

Help Wanted—Male

ACCOUNTANT—Experienced public accountant for out of town work. Address A 658 Star.

ADVERTISING Solicitor-Editor for large county weekly; must be able to sell news and be able to write it; want middle aged man with proven ability; pay what it's worth; state all in letter to Oklahoma County News, Okemah, Ok.

ARCHITECTURAL draftsman (employed) wanted for spare time work; must be first class. Address A 656 Star.

AUTOMOBILE trimmer, Apply at Hesse Carriage Co.

Help Wanted—Male—Cont'd

AUTO Mechanic—First class; must have worked in city and have plenty of hand tools; fine proposition for the right man. Williams Auto Service, 1816 Troost.

AUTOMOBILE Wrecker—Experienced, with tools. Allen Auto Wrecking Co., 513 Independence ave.

BARBER, with license, for balance of week, 2611½ Independence ave.

BARBER—At 302 North 7th, K. C. K.

BARBER Wanted—Steady job for right party; must have health certificate. Apply 2847 Troost ave.

BARBER—First class; $25 guarantee. Phone 2139. Arnold's Barber Shop, Emporia, Kas.

BARBER Wanted—Union man. Call Majors, INdependence 165.

BARBERS—2, fast, at once, 1203 Walnut.

BOY with wheel. Delooze Hat Works, 917 Walnut.

BOY with wheel, work days. Drug store, 15th and Colorado.

BOY to run errands. Address A 445 Star.

BOY with wheel; steady work. Apply 7:30 a. m., 910 Central.

BOY for light manufacturing work. Apply 2221 Campbell.

BOY—Neat appearing, living at home, to work in store. Apply 1004 Walnut.

BOY—16 years of age, to work in drug store nights and Sundays. Apply northwest corner 14th and Central.

BOY—Colored, to work evenings; must have bicycle. Dehoney Pharmacy, 15th and Brooklyn.

BOY—About 17, to work in store in Kansas City, Kansas, reference required. Address M 193 Star.

BOY—To run errands. Apply 300 Graphic Arts bldg.

BOY—For general grocery work, 16 to 20 years. Whyco Grocery, 4052 Main.

BOYS—To sell refreshments; apply after 5 p. m. International Smoke Shop, 15th-Troost.

BOYS—Colored; 2, with wheels, 1421 Troost. Apply 9 a. m.

BOYS—16-18 years of age, for inside work. Apply Room 307, Western Union bldg., 7th and Walnut.

BOY Wanted—15 years or older; must be good at figures. Apply Kansas City News Company, 901 Broadway.

BOYS—With bicycle, to deliver. Mr. Silks, 1211 McGee, second floor.

BUSHELMAN—First class; must be fast. Grand Pants Co., 7 W. 12th.

BUTCHERS—We have several positions open for butchers between ages of 23 and 40. Apply Millgram Stores, 537 Delaware, 7:30 a. m. Friday.

BUTCHER—Good, all around man. 2303 Brooklyn.

CANDY makers wanted; A-1 experienced cream dippers and bar rollers. Apply by letter only. Chase Candy Company, St. Joseph, Mo.

COATMAKER Wanted—Steady work. Bjorkman's, 1016 Walnut, 3d floor.

COMBINATION man and waiters at once. Harry's Lunch, 618 Walnut.

CONCRETE hands and auto mechanic, 11th street and Northwestern railroad, Luther.

CONCRETE Laborers wanted. Apply 41st and Springfield, Rosedale, Kansas.

COOK—Fry cook; night work. Apply 1607 Genesee.

COOK'S Helper—Boy with some experience; good place for right party. Wilson's Coffee Shop, 615 E. 31st.

COST Accounting — Local manufacturing concern has opening for young man about 21, quick at figures. Address A 661 Star.

DELIVERY Man—Must know Kansas City and have car truck. Modern Lace Curtain Co., 609 E. 18th.

DENTIST Wanted—Registered in Kansas, for Wichita office; give age and experience in replying; open Oct. 1. Address A 721 Star.

DISHWASHER—White; must be experienced; apply early. 2223 Holmes.

DISHWASHER, white, wanted. Call after 2 p. m., 2737 Belleview.

DISHWASHER—Experienced; no Sundays. 108 N. Belmont, end of Northeast car line.

DOCTOR Wanted—Must have license in Missouri preferably rectal experience. Address A 509 Star.

DRY Cleaning Solicitors—Several, experienced to sell counter books; best proposition in Kansas City. 204 Reliance bldg.

DUMP truck for batch hauling. Cement City, Mo. E. D. Tyner Construction Co.

DUMP Trucks—Several, 4 and 5-yard; dirt hauling. Apply southwest corner 13th and Main.

DUMP Trucks Wanted—Batch hauling on highway 55, 6-mile haul over hard surfaced road. Apply Martin Phillips, 304 West 3d street, Sedalia, Mo.

DUMP Trucks—Hauling material to mixer; trains covers for cement required. Plant on route 71 between Grandview and Belton. Edward J. Elff Company.

DUMP trucks wanted at Lexington, Mo. R. H. Johnson, at Dixcel Station, on highway 24.

ELECTRIC Welders—Must be experienced on tank building; state experience and telephone number. Address A 605 Star.

FOREMAN—Quarry, rip-rap rock. Charles Goldisky, Buckner, Mo.

FRY Cook—Must be A1 and fast. Keithley's Grill, 113 W. 12th.

GARNET man for mattress factory; must be able to keep machines in good condition; state experience and wages wanted. Address A 900 Star.

GROCERY MEN—We have several positions open for experienced grocerymen between the ages of 25 and 40 who are intelligent, sober and desirous of obtaining a permanent connection with a growing retail grocery organization. Apply Milgram Stores, 537 Delaware, 7:30 a. m. Friday.

GROCERY Driver—Experienced in Country Club residences. Bacher & Cunningham, 6245 Brookside.

GROCERY Man—For one who wishes a permanent position in one of our local stores, we offer an exceptionally good position; we are a local concern 51 years in Kansas City. Whyco Cash Grocery Co., 1119 McGee.

GROCERYMEN and butchers wanted to become managers in a Kansas City chain; none but good men need apply. Call Gil Holm Stores, 1106 N. 7th, between the hours 9 a. m. to 11 a. m. Friday morning; ask for Glen.

HELPER—On moving van; must be experienced. Lincoln Storage and Moving Co., 3429 Troost.

HELPERS—Furniture trucks; must be experienced, if not, do not apply. $834 Main.

INVESTMENTS—All advertisements for positions requiring investments are classified in the "Business Opportunities" columns.

JANITOR for night work; not over 45 years old; must be experienced; references. Colonial Cleaners, 1703 E. 31st.

JAP hammer and compressor man. Charles Goldisky, Buckner, Mo.

JOB Pressfeeder—At once. Call 49 Bonner Springs, Kas.

LABORERS wanted for paving job. Apply Reed & Wheelock Construction Co., Louisburg, Kas.

LAUNDRY — Boys, experienced bundle breakers. Home Family Laundry, 1311 Minnesota.

MAN—45 or over, gentleman, unincumbered, as doctor's secretary and confidential assistant; good home; treatments if needed; should have some financial responsibility; write fully about yourself, references; phone. Address A 417 Star.

MAN—Can use 1 good white man, presser. Apply 3608 E. 27th.

MAN—Reliable; help straighten rooming house; experienced with steam heat. $25 location in Kansas City. 204 Reliance bldg.

MAN—By large manufacturing company in Kansas City for Missouri territory; must have car; salary while training. For appointment call Mack, Valentine 7351, Friday and Saturday.

MAN—Middle aged hotel night clerk; $35 month and room. 725½ Main.

MAN of good character and dependable habits, opportunity to enter business for yourself; no finances required; must be capable of managing. 1529 Walnut, 6th floor.

MAN to ride on passenger train as salesman. Apply Room 12, union station.

MAN to drive laundry route; must be hustler. Address A 795 Star.

MEAT Cutters for extra work Friday and Saturday. Apply Skaggs Safeway Stores, Inc., 2101 Broadway.

Men
Men
Men
Men

If you are earning less than $60 per week here is a chance for something better; the first satisfactory men we interview this ad will be employed to do a clean, dignified job in Kansas City and suburbs; a tried out and thoroughly proven field.

QUALIFICATIONS:
Honesty.
Age 24 to 50.
Not afraid of work.
Previous sales experience not necessary.
Ours is the largest company of its kind in the world with branches in all principal cities; we have been located in Kansas City for about 2½ years and show a steady growth; this increasing business necessitates a larger force; apply this morning.
Inquire 9 to 12 and 1 to 4.
Room 224 Board of Trade Bldg.
John F. Long.

MEN—To cut corn in suburbs. Call 804 Grand. VIctor 9296.

MEN—$25 and liberal bonus, both conditional, to start; no part time workers; reliable men to work on protected routes; no experience required; we personally train you. Call 616 Kemper bldg. after 2:30.

MEN—Brick yard; take Swope Park car to 56th, walk east to plant. Hydraulic Press Brick Co., 57th Lister.

MEN who are desirous of learning to sell; we teach you and pay you while learning; experience unnecessary. Mr. Ellison, room 838, 20 W. 9th.

MEN—3 honest and neat appearing; would you be willing to work 8 hours a day with assured future in from 3 to 6 months. If so, see manager, 4th floor, 1411 Walnut street, today.

MINERS Wanted—50; long wall coal miners wanted; steady employment. Mesby Mining Co., Mesby, Mo.

Help Wanted—Male—Cont'd

METAL Men—2, for straightening and welding fenders and bodies on wrecked cars; must be first class men and have your small hand tools; automobile mechanics need not apply. Bardwell Auto Works, Great Bend, Kas.

MINK cutter wanted; only experienced need apply. M. Goldfelt, 1016 Walnut.

OFFICE Boy—Salary, $10 per week. Apply J. R. Watkins Company, 1535 Walnut.

PAINTER Wanted—One who can help paperhanger; 50 cents per hour. See painter, 4404 Holly, second floor.

PAINTER and Carpenter—Experienced; 60c hour. See janitor, northeast corner 29th and Paseo.

PAPERHANGERS—4, first class. Patvin, 1111 Grand, second floor Gate City Bank.

PHYSICIAN—Registered in Missouri, to assist in an advertising medical practice devoted to G. U. work principally; state past experience and qualifications. Address P. O. Box 85, K. C., Mo.

PIN Setters—Pay every night. Call VAlentine 9666.

PLOWHOLDER for elevating grader; steady job; would prefer married man who lives in Kansas City; can use 1 or 2 teamsters. See Jack Scott, 70th-State Line.

POCKET Makers—Experienced on coats. Apply Gretzers, 1004 Walnut.

POLISHER-Buffer—One experienced in chandelier work preferred. Bailey-Reynolds Chandelier Co., 1535 McGee st.

PORTER wanted for barber shop, 607 E. 31st.

PRESSER wanted at once; must be fast and good on men's work; also able to handle fur-trimmed garments expertly; able to work in cleaning and dye if suited. Quinleys Parisian Cleaners, Salina, Kas.

PRESSERS on Hoffman machine; experienced on ladies' coats, for night shift. Brand & Puritz, 1422 Lydia.

PRINTER—Job and ad man; give references and state wages wanted. Graphic, Kinsley, Kas.

PRINTING Salesmen Wanted—Don't answer this ad unless capable of bringing in $1,000 per month in accounts; salary and commission or straight commission; state full particulars first letter. Address A 640 Star.

QUARRY men and laborers wanted. 74th and Agnes.

RADIATOR Man—Experienced, wanted at once. Topeka Radiator Co., 521 Quincy, Topeka, Kas.

RADIATOR man at once. Apply Miller Radiator and Fender Works, Independence, Mo.

RADIO service men, competent; must be qualified to service the latest type A. C. sets. For interview see Mr. Antener, at 2 p. m. Radio Service Dept., Plaza branch, 343 W. 47th.

ROCK Breakers—Piece work, also day labor, quarrying, rap ran for river work; long job; camps for colored or white. Charles Gedinsky Construction Co., Buckner, Mo.

ROCK Loaders Wanted—White. Call HArrison 4500. Consumers Material Corp.

ROCK loaders wanted. Birmingham Plant, east of North Kansas City.

SALESMAN—Man with specialty or sales experience. Call Williams, 407 Hall bldg.

SALESMEN—For permanent connection with national manufacturing corporation operating local chain stores; applicants must possess personality and initiative; this is not house to house canvassing, but we do make demonstrations in the home by appointment; you are first put through a thorough training, if you then qualify you are assigned to one of our branch stores soon being opened, as store manager. Apply to manager Wed., Thurs. and Fri. mornings, at 10 sharp, Suite 206, 4610 Troost.

SHOE finisher wanted at once; must be fast. Parisian Shoe Repair Shop, 17 E. 11th.

SHOEMAKER wanted at once; steady. 6005 Swope park car line. Phone 3707.

SHOEMAKER wanted at once; experienced; permanent position. 533 Minnesota, Kansas.

SODA Boy—To work evenings. Service Drug Store, 9th and Benton.

SODA and Luncheonette man; experienced; no floaters need apply. Address Fred A. Taylor, corner First, Chanute, Kas.

SOLICITORS and collectors for direct selling, to qualify for crew managers; new proposition. Mr. Cohen, 515 Kemper bldg.

SOLICITORS—Work where you can make 20% on the dollar. Avenue Cleaners, 3028 Troost.

STEAMFITTERS—50c per hour, room and board. Phone 171, Excelsior Springs; reverse charges.

STOCK Man—Thoroughly experienced in the grocery business. Address A 701 Star.

STONEMASONS Wanted. Call LInwood 5122.

TAILOR Wanted. 227 East 10th st.

TINNER and furnace man wanted, with car preferred. 2208 E. 9th st.

TRUCK driver wanted who knows both cities and understands making shipping. Apply 1933 Central, 7 a. m. Thursday morning.

WAITER—Apply at Sanderson's Lunch, 104 East 8th.

YOUNG men to assist in making a survey of home owners; small salary to start, but opportunity to make good money if you can qualify; reply, giving age and references. Address A 765 Star.

YOUNG Man—Neat appearing, between 18 and 22; no experience necessary. Call between 8 and 9. 412 Ridge Arcade, 916 Walnut.

YOUNG man for stenographer or to operate dictaphone; ½ days only. J. C. Gilman Granite Co., Fairfax District.

YOUNG man to learn mattress trade. Apply Slut, Sealy Mattress Co., Santa Fe and Woodswether.

GROWING organization needs 3 men immediately to sell approved and nationally accepted fuel, labor and money saving improvement to home owners; experienced house to house men will find this product a winner; big season just ahead; real cooperation from men in the field, who are earning upwards of $75 a week; weekly guarantee if necessary. Call Wednesday, VIctor 6486, and ask for Mr. Christy.

EXPERIENCED orchard and nursery man wanted; one who also understands general farm work; middle aged, married man preferred; must be sober, reliable and furnish A1 reference; strictly modern suburban farm; good proposition for right party. Address A 6 Star.

FIRST Class Mechanic—Preferably with a following; in large South Side garage; the men we want must have good city reference. Address A 920 Star.

HAVE opening for a few young men whose earnings will run above the average; we train you in our work. Mr. Loreel, 838 W. Y. Life, K. C., Mo.

EXPERIENCED rental man wanted by established real estate firm; want references. Address A 650 Star.

WANTED to hire, 3 or 4 1½ or 2-yard dump trucks for gravel hauling at Glasgow, Mo. Call VIctor 4430.

Store Manager

Nationally known institution can use several experienced men to enter training for store management. Exceptional opportunity. These men are now employed either as a dept. head, stock buyers, or asst. manager in a general dry goods store. Must know thoroughly 4 or 5 major lines of merchandise such as piece goods, ready-to-wear, shoes, hardware and shoes. High school education or better. Age between 29-40 years. In making application send snapshot, full and complete experience. All applications treated strictly confidential. Address A 190 Star.

10 MEN

We have caused many families in Missouri and Kansas to forget their financial worries and to have the things their families are entitled to.

We have done this by putting the heads of these families in a business where they were able to earn from $50 to $150 per week.

If you are honest and able to furnish first class references and bond and not afraid of real hard work call at 17 E. 14th, Suite 209-10 Bruening bldg., from 9 to 1. Ask for sales manager.

How to Write Better Help Wanted Ads

The suggestions offered below are made to help Star advertisers get best results from their help wanted ads.

Avoid the use of meaningless abbreviations that readers do not understand. Good copy will bring response from desirable applicants.

Help Wanted

STATE POSITIONS TO BE FILLED—Bookkeper-Stenographer, Housework, Executive, Office Boy, Mechanic. If Salesman, specify line to sell, etc.
STATE NECESSARY EXPERIENCE AND REFERENCES REQUIRED.
OPPORTUNITY OF ADVANCEMENT.
SALARY.
GENERAL ATTRACTIVENESS OF POSITION.
NAME OF FIRM.
WHEN TO APPLY.
WHITE OR COLORED.
OTHER REFERENCES.
PHOTOGRAPH.

And when your ad is prepared, phone it to an ad taker at HArrison 1200

Help Wanted—Salesmen

In Kansas City, Western Missouri, Kansas: 6c a word each day (minimum 72c a day), 5½c a word each day for 3 consecutive days, 5c a word each day for 7 consecutive days.

SALESMAN—To take charge of radio dept.; to handle all sales and salesmen; good opportunity for right man. Address A 452 Star.

SALESMEN Wanted—Experienced on telephone; legitimate proposition. Apply Mr. Silks, 1211 McGee, 2d floor.

SALESMAN—To travel and sell to understakers; drawing account to men who can sell. Address A 651 Star.

WANTED—High class roofing salesmen. Oklahoma Roofing Company, 16 West 4th st., Oklahoma City, Ok.

JOIN our radio sales gang before it is too late; best commissions in city. F. E. Gibbons, 1332 McGee.

SALESMAN—With car; city work; permanent; leads furnished; full co-operation. VAlentine 8777.

Help Wanted-Salesmen—Con.

We Want a Man WITH AMBITION

who wants a sales connection with a manufacturing concern that is the largest of its kind in the world. Established 40 years; rated AAA1; doing an international business.

WE circularize nationally and advertise through the trade journals. This is a permanent connection. References will be required.

Our product is sold through the dealer to established merchants. Your earnings $500 to $600 per month. Some of our men doing better.

Phone Mr. C. E. Armstrong, Muehlebach hotel, all day Thursday and 8:30 a. m. only on Friday. Out of town applicants write or wire.

THE McCASKEY REGISTER COMPANY HAS AN OPENING FOR A SPECIALTY SALESMAN IN KANSAS AND MISSOURI TERRITORY.

The McCaskey Register Company of Alliance, O., manufacturers of credit registers, cash registers, adding machines, fireproof safes and salesbooks, has an opening in this vicinity for a high grade man with native sales ability, to sell its products on a very satisfactory basis, wherein commission is advanced weekly. The successful applicant will be carefully trained by our educational director and assisted in the field by our division salesmanager. This is an unusual opportunity for a progressive man to make a very satisfactory connection for the future and develop as an outstanding salesman in one of America's leading sales organizations. Telephone F. Steininger, division salesmanager, VIctor 6334, Thursday, September 26th, or Friday, 27th, for appointment. Out of town applicants write in confidence, giving full experience in detail, present connection and reason for wanting to make a change, to the McCaskey Register Company, 514 Ridge Arcade bldg., Kansas City, Mo.

SPECIALTY Salesmen—What is the world's best seller? The Bible—according to Roger Babson. The New Indexed Bible is the most comprehensive, up-to-date and salable Bible published. We have openings in this district for 2 well educated, energetic salesmen. You can earn $60 to $100 per week, working through churches. Paid every day; positions permanent; exceptional opportunity for advancement. For personal interview see or address C. M. Crosier, Room 932, Hotel Baltimore, today or tomorrow.

Tailoring Salesman

Straight salary and expenses to travel in parts of Missouri, Kansas and Iowa assisting manager in training men. Must be thoroughly experienced and immediately available. Reply in confidence giving complete details. Address G 1069 Star.

Advertising Salesman

Experienced man wanted for city selling; permanent; large income possibilities; man with successful record can make very desirable connection. United Film Ad Service, Inc., 2449 Charlotte street. Ask for Mr. Craig.

EARN $3 EVERY HOUR SELL CHRISTMAS CARDS

The most beautiful line in America.
We pay unusually large commissions with a monthly bonus. Cards sell on sight. We deliver and collect. Sample book FREE. WRITE OR CALL VI. 4814. APPLY NOW. PROGRESS CORPORATION.
1001 Waldheim Bldg. 11th and Main.

Subscription Salesmen

4, neatly dressed, of good character, to travel with manager calling on homes in small towns in Kansas and Oklahoma; permanent; preference given applicants with executive ability; transportation, expense allowance and good pay to start; a few days' city training. J. E. Burke, Woman's World, 534 Dwight bldg., 10th and Baltimore.

SALESMEN—If you are an experienced specialty salesman, who has been in the habit of closing sales on the first interview, I will personally show you how to earn from $100 to $300 per week; to some the above may mean nothing, but the thinking man, who wants to get into the big money will surely investigate. See Mr. Gauer, between 4 and 5 p. m. only, 1320 Main, 5th floor.

Salesmen

Wanted—2 salesmen with cars now employed to qualify for sales position; married men between ages 25 and 40 years; interested in unusual remuneration and opportunity for advancement; not house to house; apply 8 to 10 a. m. and 4 to 8 p. m. Super Maid Corp., 917 E. 31st.

MAKE BIG MONEY
SELL CHRISTMAS CARDS.
Take orders now from business people and individuals. America's Premier line; 70 exquisite designs; beautiful envelopes; interchangeable sentiments; big commissions; daily cash bonus; also box assortments. Cambridge Press, call or write district manager, C. B. Hunt, 539 Ridge Bldg., Kansas City, Mo.

SALESMAN WANTED

An unusual opportunity is offered by La Salle Extension university for an aggressive salesman, between ages of 28 and 40; will be thoroughly trained in territory; this means a permanent yearly earning of from $3,500 to $5,000. For appointment call VIctor 5316 between 10 and 11 a. m.

Automobile Salesmen

Have openings for 2 high grade men to sell Nash cars in Greater Kansas City; must have satisfactory past record; logical time, as we are announcing our new models in the near future. See Leonard, Bernard-Golden Motor Co., 3919 Broadway.

EARN $4 AN HOUR

Full or part time, selling America's most beautiful Christmas cards and box assortments; largest values insure easy sales; liberal commissions; sample book loaned free. John Baumgarth Co., 302 Grand Ave. Temple bldg.

Salesman—Special Work

Salary, commission, bonus to men that are earnest to make a permanent connection; this position is good for $100 per week up and with a live and progressive firm. Ask for salesmanager, 210 Finance bldg.

SALESMAN

Large equipment corporation has opening for man preferably with knowledge of general office routine; must be willing to take thorough course of training; successful applicant will handle a splendid well established product. Call HArrison 5112 for interview.

Salesmen

Make $75 to $100 weekly selling the Foster line engraved Christmas cards; maximum commission paid; samples free. HA. 4043. SOUTHWEST GREETING CARD CO. 1113 Waldheim Bldg., Kansas City, Mo.

THREE salesmen to call on small town retailers and work with them for short periods for large company; clean, dignified work; experience unnecessary, but references essential; our men are highest paid on offer received; solicitous; must be ready to go next week. Address A 742 Star.

Ford Salesman

Must be resident of Kansas City 5 years and show clean sales record during that time; must own Ford. G. T. O'Maley, Inc., 1801 McGee.

SEVERAL experienced men; opportunity to make large earnings; quick selling; good, sound, public service issue; limited amount to be sold; quick action necessary. See Mr. Souders, 804 Davidson bldg.

WANT a man for state of Oklahoma to sell drug and store fixtures on commission basis; have attractive proposition for good man for side line. Midwest Showcase Works, Kansas City, Mo.

SALESMEN to sell 8% preferred stock of reliable company; earnings many times the dividend requirements; will pay good commission; give references and experience. Address A 704 Star.

SUBSCRIPTION Managers—2, under 28, with some experience, for city and road organization; attractive salary, commission and bonus arrangement. McCall Co., 802 Midland bldg.

MEN—If you have a light car and some sales ability and would appreciate steady employment with good commission paid weekly, call at C. F. Adams Company, 1428 Holmes st.

IF you're an old-time stock promoter I'll show you how to equal your wildest earnings selling our wine grape juice; absolutely legal. United Vineyards, 205 W. Wacker drive, Chicago.

SALESMAN—Now calling on building contractors, to handle as side line a specialty of concrete construction; made in Kansas City and well known. Address A 750 Star.

SALESMEN—Real Silk Hosiery Mills require 5; positions permanent; fall, Christmas line ready; no experience necessary; $1 bond required for samples. 222 Scarritt bldg.

SALESMAN—Local or travel, noncompetitive; unlimited possibilities; big repeat; fully protected; immediate results. Sample Room, 1003 Muehlebach hotel.

PERMANENT POSITION.
For young ambitious man; good pay at start; advancement; car required; not canvassing. Apply 2206 E. 39th.

SALESMEN—Sell blankets and 24 other household necessities on weekly pay plan; special inducements to car owners. Mr. Dwyer, 1119 Grand ave.

SALESMAN—Traveling, experienced; margarine; must be able to open up and work with jobbers; state fully past record. Address A 201 Star.

SALESMEN—Good proposition; wonderful opportunity for willing workers. Call 9 to 12, Room 123 Wirthman bldg., 31st and Troost.

SALESMEN—Something different; $14; your commission $4. Pike-Hansen, 511 Reliance bldg.

SALESMANAGER—One who can produce proposition. Address A 752 Star.

Help Wanted-Salesmen—Con.

SALESMEN with steam engineering experience or operational to sell boiler water treatment; by corporation engaged in scientific treatment of boiler feed waters; application invited only from gentlemen qualified and also with successful selling experience, as the position affords opportunity of development into one of a consultative nature with assurance of a substantial income. Remuneration by way of satisfactory commission terms. Address Mr. Andrews (mark envelope "private"), room 722, 40 Rector street, New York City.

SALESMEN, Distributors—$10 to $15 per day easy; county rights; no competition; every farmer, garage, filling station, druggist, dairy, store sure prospects; some agents average over $100 per week; requires car and $18 guaranteed money back investment; positively prevents all loss from leaky faucets; eliminates back breaking lifts and labor handling drums; quickly pays for itself; territory going fast. Write for particulars. Perfection Drum Heater Company, 602 Finance bldg., Kansas City, Mo.

SALESMAN to go on road at once with car. 422 Hall building, 818 Walnut st.

Help Wanted—Agents

In Kansas City, Western Missouri, Kansas: 6c a word each day (minimum 72c a day), 5½c a word each day for 3 consecutive days, 5c a word each day for 7 consecutive days.

MAN or woman wanted with ambition and industry, to introduce and supply the demand for Rawleigh's household products to steady users. Several fine openings in Kansas City and nearby towns. We train and help you. Rawleigh dealers can make up to $100 a week or more. No experience necessary. Pleasant, profitable, dignified work. Write today. W. T. Rawleigh Co., Dept. MO-4253, Freeport, Ill.

$15 DAILY easy for agents who sell our superior razor blade. Fits "Gillette." Big repeater. $5 starts you. We make blades under your own name. Once Over Razor Blade Co., 73 West Eagle st., Buffalo, N. Y.

AGENTS, Distributors—All or part time; Mcmillen's guaranteed flavors, toilet goods; premiums; fast selling deals; in or out of city. Call or write Geo. Hogue Extract & Candy Co., 618-20 Prospect, K. C., Mo.

Employment Agencies

70c an agate line each day (minimum $1.40); 65c a line each day for 2 consecutive days; 60c a line each day for 7 consecutive days.

SALESMEN—(Oil) city and territory, $200-$250; paint, $200; candy, $175-$200; implements, $175.
SENIOR OFFICE.
Accountants, senior (pub. exp.), $250; semiseniors, $200; credit manager (whlse.), $200; personnel manager, $175.
JUNIOR OFFICE.
Burroughs bookkeeper (commercial), $90-$100; Burroughs bookkeeper (bank), $100; bookkeeper (excellent future), $80-$100; shipping clerk, $110; office clerk, $40; retail clerk and radio service man, open.

CO-OPERATIVE EMP. SERVICE
300 Board of Trade. 10th and Wyandotte.

SALESMEN—Farm lightning equipment, salary open; shaping clerk, age 22-25, good opportunity, $100; hotel clerk, P. B. X., age 20-23, $20 week; Burr, bkpr., $85; stock clerks, $65; office boys, $40-$50. The Bulletin, 1008 Waldheim.

RUSH! Stenos.-secy., $125-$150; steno. (clerical), $80-$100; steno. (law), $85; (typists, Men—Steno.-secy., $85-$125; clerical, $85-$100; student chemists (2), $65-$75. Ben McBride, 217 Bryan bldg.

RUSH! SALES—Dry gds., $200; batteries, $175. OFFICE—Jr. acct., $130; stenos. (4) $100-$175; delivery boys. WOMEN—Stenos., dict. oprs., compt. oprs. Business Men's Service, 719 Lee bldg., 10th and Main.

Help Wanted—Female

In Kansas City, Western Missouri, Kansas: 5c a word each day for 1 consecutive day, 4½c a word each day for 3 consecutive days. Applicants should not send original letters of recommendation in answering "blind" advertisements. Always send duplicate letters. Photographs should be plainly marked with name and address.

BOOKKEEPER-Typist—Permanent position; advancement; answer in own handwriting, giving details, age, experience, education, salary expected. Address A 779 Star.

CASHIER-Bookkeeper—Installment house experienced; permanent position. 1210 Grand.

CLERK—Downtown jewelry store; give age, describe personal appearance and experience; permanent position. Address A 779 Star.

COOK, white, must be experienced, neat and fast. 918 E. 19th today.

COOK—White; short order; experienced only; steady work. Independence and Woodland.

COUPLE—Employed; want healthy, intelligent, agreeable, young woman to take charge of their home and 18-months-old daughter. INdependence 5364J; 7 to 9 evenings only.

EMBROIDERY operators, experienced. Donnelly Garment Co., 1828 Walnut, 7th floor.

FINISHERS Wanted—Experienced on ladies' coats.
BRAND & PURITZ, 1422 LYDIA.

GIRL or Young Woman—White; neat, to do housework and cooking for couple with no children; fine, small home in Kansas City; salary $10 per week with room and board. Address A 779 Star.

GIRL for general housework, care for 3 children; no laundry. 1334 Olive.

GIRL, colored; no cooking, general housework; permanent; go home nights. 3714 Bales.

GIRL—White; experienced cook; downstairs work; references; $60. H

THE BUNGLE FAMILY—THE IDEA!

(Copyright, 1929.)

Business Opportunities
CONTINUED.

HOTEL for sale or consider trade. James, 1432 Holmes. Victor 4139.

HOTEL For Sale—Best 30-room money making hotel in the state; on U. S. highway 24; function of Wabash; thoroughly modern and doing a capacity business; investigate and you will buy; satisfactory reasons for selling. Mrs. Ilo Heeren, box 245, Brunswick, Mo.

INVESTMENT—Opportunity for wide awake investor who can furnish $5,000 to $10,000 capital, with or without services; electric appliance distributors; cover 17 states; enormous profits; references exchanged. Address A 451 Star.

INVESTMENT—Established local cash business now showing good monthly profits; rapidly increasing volume; should clear $12,000 and up yearly; ½ of income above $600 monthly reinvested assuring rapid increase; nothing to sell; requires man with car; devote full time to business; investment required, $3,000. If you are interested in profitable business of your own and can qualify, give telephone. Address A 512 Star.

INVESTMENT—Experienced executive and sales manager open for position; will make investment. WEstport 8160.

LUNCHROOM—Busy transfer corner; sacrifice; sell or lease; act quick Victor 4078.

LUNCH—Sell account of health; $150 cash, balance easy terms; see this place quick, Joe Hinkle, BEnton 4477.

LUNCHROOM—For sale, one of the best equipped in the state; Frigidaire, electric cookers, etc.; seating 44, fifteen stools, nine tables; established 10 yrs., open day and night. Bassett's Lunch, 709 Mass. st., Lawrence, Kas.

MANUFACTURER—Has opening for business man desiring control non-competitive lines; profitable merchandise with unlimited possibilities. W. T. Glass, Muehlebach hotel.

MEAT Market—Kosher; cash and carry; fine location; must sell account sickness. VAlentine 9147.

PICTURE THEATER—Trial to prove $100 net wkly. Easy terms. F. S. Eby, 322 Lee bldg.

POTATO chips, mush, horseradish, etc.; over 1,000 customers; well equipped and doing good business; must sell on account of health; highest responsible bidder takes all; $1,500 cash, balance time. Address A 419 Star.

RESTAURANT—South Side; long lease; have 2; can't handle both; best in Kansas City; showing big income; take choice! Will accept some trade. LOgan 4123.

RESTAURANT—Dodson, Mo.; good business; selling account sickness. Call 1775 E. 85th.

RESTAURANT for sale; leaving city. Dixie Cafe, 417 E. 11th.

RESTAURANT—Selling cheap account of partners disagreement; doing $40 to $65 day; bargain; $500 cash, balance terms. BEnton 4477.

RESTAURANT—Small, for sale; doing good business; leaving city. 3529 Prospect.

RESTAURANT—Doing good business; transfer point; bargain; other business. 3329 E. 31st.

RESTAURANT—Good location and business; small payment down; terms to suit; don't miss this. 123 West 14th.

ROOMING House—14 rooms, bargain. Phone Victor 3738. 1212 Troost.

ROOMING House—31 rooms; rent $100; clearing $200 monthly. Crowley, VAlentine 1518. 3401 Harrison.

ROOMING House—12 rooms; must sell, sickness; part cash. 509 W. 13th.

ROOMING House—South; beautifully furnished; splendid location; 2 baths; garages; full. Crowley, VAlentine 1518.

ROOMING House—10 rooms, by owner; a real bargain; better hurry. 1242 Broadway.

ROOMING House Good furnishings throughout, 10 bedrooms, 3 kitchenettes; 4-car garage; rent only $50; have 5 houses; must sell one; terms. 1500 Linwood.

ROOMING House—Unusual opportunity elderly lady, sacrifice 12 rooms, very attractively furnished; splendid income and home. 3705 Central, block east Broadway.

ROOMING House—10 rooms; all full; will sell cheap; payment down, $15 month. 1410 Troost.

ROOMING House—7 rooms; furnace heat; must sell, leaving city; reasonable. Call 417 Irving Place.

ROOMING House—8 apts.; $200 down. 1312 Penn. Victor 0907.

SANDWICH Shop—Established business; no competition; terms. 3606 St. John. BEnton 5015.

VARIETY Store—Good, clean stock; fine location; sale or trade for house near Benton school. DRexel 4325.

VENDING Machine Route for Sale—Bargain; 1-3 cash, balance percentage of receipt. 2211 E. 38th St. Edwards 3104W.

WHOLESALE distributor needs $5,000 for expansion of business; will pay 24 per cent per annum for amounts from $500 up, secured by real estate, rental of which practically cover guarantee. Address A 646 Star.

COLLEGE Cafe—Old established place adjoining campus; carrys many traditions of college days; this place is known from coast to coast and is a very popular place; this is a good place for someone wishing to get into a good paying business; owner wishes to devote time on other affairs. Address A 551 Star.

GOING BUSINESS
for sale; profitably operating for ten years in Kansas City, serving five states and only such line in town; highest grade customers and sponsorship; owner going out of business; will require $5,000 cash to handle; state business experience in first reply. Address A 174 Star.

Wanted—Investment

Wanted, one or more persons to invest $10,000 or $15,000 to form a Kansas City corporation; this is a strictly legitimate proposition and bears merit; it will pay exceptionally good returns to the investor. Address A 652 Star.

WELL established business needs silent partner; will give 50% profits; a good money making proposition to party that can supply capital; best of references. Address A 629 Star.

BIG money and big future in mink; raise them in your back yard. Write United States Mink Ranches, 2718 Linwood blvd.

A SAFE place to put your surplus money with a bonus and 10% interest. For full particulars address G 115 Star.

NOTICE—First $1,000 gets it; one-half cash; hot dresses, lots of room; rent $30; long lease. 742 Minnesota. LOgan 0856.

EXCEPTIONAL opportunity for live wire with car and $1,000; give phone and references. Address A 91 Star.

YOUNG man wants something with a good future. Fairfax 2240.

Honest Advertising Law

The penal code of Missouri makes a criminal offense of inserting untrue, misleading or deceptive advertising and provides a penalty up to $500 fine or 90 days in jail or both.

The Better Business Bureau, a non-profit institution, co-operates with The Kansas City Star to eliminate all advertising of a questionable nature. Readers may assist in protecting others by reporting promptly any doubtful offers advertised. The bureau will investigate such without charge. Call or write the Better Business Bureau, Room 130, Hotel Baltimore. Victor 8176.

"BEFORE YOU INVEST—
INVESTIGATE."

Attractions—Concessions

INDEPENDENT shows, rides and concessions wanted for West Plains, Mo., street fair. Write or wire Jack Williams, West Plains, Mo.

Oil—Mining Opportunities

10,000 ACRES oil leases, need financial aid. John S. Jenson, Fort Scott, Kas.

Financial

70c an agate line each day (minimum $1.40); 65c a line each day for 3 consecutive days; 60c a line each day for 7 consecutive days.

Auto Loans

Largest Exclusive Auto Loan Co. in K. C.

A-U-T-O
L-O-A-N-S

$100 to $1,000 in 30 Minutes

No Indorsers. No Co-Signers.
Payments reduced; additional money loaned.

MISSOURI and KANSAS Offices
Lewis Investment Co.

1328 Oak St., K. C., Mo. VI. 5592.
841 Minn. Ave., K. C., Kas. DR. 5660.

AUTO LOANS.
at NEW LOW RATE with
DEBT CANCELLATION CERTIFICATE
can only be obtained from Phoenix.
Only 2½% Per Month
Cars also refinanced on smaller payments. Furniture loans made under same plan, prompt, confidential service.
PHOENIX FINANCE SYSTEM
S. W. Corner 12th and Oak. HA. 1383.
Under banking supervision. E. Massell, mgr.
Convenient parking space.
Out of town loans made. Write for folder.

AUTOMOBILE LOANS
L. DeTar Co., 1821 E 15th. HA. 5838.

AUTOMOBILE LOANS
Bordman Investment, 1506 McGee. HA. 3576.
AUTO LOANS, ANY MODEL; NO INTEREST. Finance Storage Co., 1403 E. 15th. VI. 2807.

Personal Loans

$13.69 MONTHLY PAYS $300 LOAN. This is the total monthly payment and includes both principal and interest; 2½% a month; lowest repayment terms in K. C. FURNITURE AND AUTOMOBILES. PHONE BAILEY, HA. 5055. RES. LI. 5839.

We Buy or Loan on Diamonds
DIAMANT JEWELRY CO. 1205 WALNUT.

LOANS to working people. Credit Investment, 210 Wyandotte bldg., Kansas side.

Personal Loans—Continued

Loans $100, $200, $300
At Low Rate
2½%
A MONTH

HERE IS THE COST
ON LOANS PAYABLE IN 20 EQUAL
Monthly Installments
$100—Average monthly cost, $1.32.
$200—Average monthly cost, $2.63.
$300—Average monthly cost, $3.94.

NO ENDORSERS.
NO EMBARRASSING INQUIRIES.

Household Finance
Corporation
(Established 50 Years.)

THREE OFFICES:
10TH AND WALNUT, 307 BONFILS BLDG. 1003 WALNUT. HARRISON 8470.
10TH AND MAIN. 408 VICTOR BLDG. 6 WEST 10TH ST. HARRISON 4025.
212 WIRTHMAN BLDG. SECOND FLOOR. 31ST ST. AND TROOST AVE. ENTRANCE NEXT TO ISIS THEATER. TEL. VALENTINE 2157.

We also make loans in Kansas City, Kansas, and Independence, Mo.

Tune in on station KMBC every Friday evening, 9. 315.6M 950 Kil.

When You Need
$100 $200 $300
Interest
Now
2½%

We will lend you $50 to $300 at once on your household goods, piano, radio, automobile, etc. Repay in easy monthly payments.

Twenty-Five Payment Plan
$100—Average Monthly Cost $1.30.
$200—Average Monthly Cost $2.60.
$300—Average Monthly Cost $3.90.
OTHER AMOUNTS IN THE SAME PROPORTION.

The signature of husband and wife are sufficient. Quick, courteous and confidential service guaranteed. A friendly, human organization established over 42 years.

Call, Write or Phone
Metro Loan Co.
Two Offices for Your Convenience
416 CHAMBERS BLDG. (Fourth Floor), CORNER 12TH AND WALNUT STS.
Phone VIctor 1-1-7-8
410 NATIONAL FIDELITY LIFE BLDG. FORMERLY THE CONTINENTAL BLDG., CORNER 10TH AND WALNUT STS.
Phone HArrison 7-8-6-5
We make loans in Kansas City, Kansas.

On Family Loans
Up to $300
OUR SERVICE IS
Quick—Courteous—Private

Small monthly payments of $2 to $5, plus lawful interest, on loans of $25 to $100. Larger amounts at reasonable interest 2½% per month on unpaid amount of loan, which includes all charges. Call, write or phone

American Loan Co.
Room 303, 3d floor, Sharp bldg., 18 E. 11th st., near Walnut st. Phone HA. 4811. Licensed by the state.

STATE SUPERVISED
Loans
2½% a Month
$50 to $300
Domestic Credit
ROOM 212 114 WEST 10TH ST.
PHONE VICTOR 4980.

Lower Than Legal Rate
2% PER MONTH.
LOANS ON FURNITURE AND JEWELRY.
Unredeemed Pledges for Sale.
Welfare Loan Agency
100 AMERICAN BANK BLDG. VI. 7866.
Established 1911.

Real Estate Loans

5½%—6%

Loans on business, residential, apartment and suburban property in any amount. Prompt service. Liberal options, advances for construction. Discuss your plans with an experienced organization, representing several of America's largest insurance companies and able to give immediate decisions. Do your financing at our bank.
CITY BANK OF KANSAS CITY.
18TH AND GRAND. HARRISON 1730.
W. O. NORMAN, Vice-President.
DALE M. THOMPSON, Asst. Vice-President.

Resources Eight Million

Direct to Borrower
Local Insurance Money 5½%
We make first loans on improved residence and business property; prompt service, liberal options; no life insurance obligation.
KANSAS CITY LIFE INSURANCE CO.
Armour and Broadway. VAlentine 2123.

First Mortgages Wanted
On Improved Kansas City Property.
First Mortgages for Sale.
Established 1918.
RIEGER-MOORE REALTY CO.
VI. 2690. 210 Rialto Bldg.

5½% MONEY
Our own funds for real estate loans in any amount; prompt closing; liberal prepayment terms; advances for construction.
WILSON D. WOOD MORTGAGE CO.
Victor 3875. 1016 Baltimore.

25 YEARS OF SERVICE
Prompt action; loans on improved city property; repayment as low as $10 per $1,000.
MERCHANTS SAVINGS & LOAN ASSN.
927 Walnut St., Ground Floor. VI. 5016.

5½% MONEY
We make loans on improved property, well located, liberal prepayment privileges given.
SHRYOCK REALTY CO.
HA. 1430. 111-115 W. 10th St.

5½% Money
for first mortgage loans on well located Kansas City, Mo., improved property.
WILLCOCK REALTY & LOAN CO.
209-11 Victor Bldg. HA. 0417.

For Sale, Choice 6% Loans
On Improved K. C. Property.
WM. E. LYONS REAL ESTATE & MTG. CO.,
1010 Baltimore Ave. Victor 0607.

LOCAL money to loan on K. C., Mo., first mortgage improved real estate at current rates; no delay.
J. F. HOULEHAN REALTY CO.,
Sharp Bldg., 11th and Walnut.

FIRST MORTGAGE LOANS.
REASONABLE RATES. NO DELAY.
PERCY S. LORIE CO.
RIDGE ARCADE, 916 WALNUT. VI. 6202.

Second Mortgages Wanted
U. S. BOND & MORTGAGE CORP.
1402 Commerce Bldg. Phone Victor 2848.

MONEY to loan on real estate in Wyandotte and Johnson counties; city or suburban. Kansas Building and Loan Association Rosedale.

2D MTGS. made and bought. Securities Service Co., 220 City Bank bldg. GR. 2444.

Real Estate Loans—Cont'd

DO you need temporary funds in large or small amounts? Why not get a second on your business property or high class residence on reasonable terms? R. H. Williams, 921 Baltimore. VIctor 9017.

SECOND mortgage real estate; exclusive residential section; for sale; $2,000 will buy a $4,000 deed. Need the money. Address A 675 Star.

HAVE private money for first and second mortgages. W. R. Hausmann, 238 Lathrop bldg. VI. 0661.

$100,000 for 1st and 2d mortgages. MAin 3451, Jones, 1103 Commerce. Evenings Linwood 4912.

Stocks—Bonds—Mortgages

WELL secured second mortgages for sale, $600 to $2,500; reasonable discount. Evenings LInwood 0076.

CHOICE 6% first mortgages for sale; loans; South Side residences. WEstport 8356, evenings.

WELL secured second mortgage for sale. Call INdependence 4985.

Wanted to Borrow

YOUNG man wants $250 loan, help finance way through aviation school; references. Address A 79 Star.

Aviation

In Kansas City, Western Missouri, Kansas: 6c a word each day (minimum 72c a day), 5½c a word each day for 3 consecutive days, 5c a word each day for 7 consecutive days.

OWN your own plane on the club plan and learn to fly; economical, efficient, self-ownership. The Ace of Clubs, 1215 Midland bldg. Open evenings. Saturday afternoons and Sundays.

Motor Cars

In Kansas City, Western Missouri, Kansas: 6c a word each day (minimum 72c a day), 5½c a word each day for 3 consecutive days, 5c a word each day for 7 consecutive days.

BUICK—

READ THIS LIST
OF FINE USED CARS.

Ford 1926 Coupe	$ 175
Ford 1927 Coupe	195
Nash '25 Brougham	350
Buick '26 Standard sedan	435
Cadillac 63 sedan	575
Packard '26 victoria	575
Marmon 75 sedan	650
Packard '28 club sedan	1,650
Hudson '28 sedan, wire wheels	1,150
Cadillac 314 sedan	1,175
Chrysler '28 70 sedan	1,050
Pierce-Arrow '27 sedan	1,150
Cadillac 314 sedan, 7-pass	1,095
Stutz '28 roadster	2,150
Marmon '27 sedan	1,250
Stutz '26 sedan	850
Stutz '28 sedan; 7 passenger	2,350
Pierce-Arrow late '28 sedan	2,350

Every car on this list is everything you could ask for, new tires, new finish—just come and see them. Open evenings. GR. 0910. Stutz Motors, 2445 Grand ave.

BUICK MARQUETTE
Simons-Wiles Buick
EAST SIDE BRANCH.
15th and Wabash
New models and a selected stock of used cars are offered for your inspection.
OPENING SPECIALS.
BUICK '29 Master Coupe; Boise green; in private use only ten days..... $1,442
BUICK '27 Master Sedan; refinished.... 776
BUICK '27 Sport Coupe; rumble seat; turquoise blue; excellent condition.. 695
Nash 26 Adv. Cpe.; had best of care.. 695
BUICK '27 2-door sedan; reconditioned 877
BUICK '27 2-door sedan; good condition... 425
Essex '27 Coach; nice shape..... 380
Dodge '25 Sedan; very reliable..... 290
TRADE AND TERMS IF DESIRED.
SIMONS-WILES, EAST SIDE BRANCH.
15TH AND WABASH.
Open evenings. BEnton 4220.

Buicks Chryslers

'29 De Soto coupe	$695
'29 Buick 2-coach	750
'29 Plymouth sport coupe	565
'29 Ford sport roadster	450
'28 Chrysler 52 coupe	395
'28 Chrysler 52 coach	415
'27 Ford coupe	185
'27 Essex coach	350
'26 Buick Standard coupe	450
'26 Buick Master sedan	475
'27 Star 6 coupe	335
'27 Essex coupe	325

1824 McGee. Harrison 6886.
Lilley Motor Co.

BUICKS	FORDS.
Buick Master 6 rdstr., 1924; new paint	$125
Buick 4-pass. coupe, 1925; perfect condition	200
Buick Master 6 tour., 1924; runs good..	65
Ford tour., 1924; balloons; looks good...	35
Ford rdstr., 1926, a perfect car; balloons	125
Dodge rdstr.; runs perfect; balloons....	40
Dodge business coupe, 1924; balloons...	150
Star 6 coupe, 1927; real buy; hurry....	225
Whippet tour., 1928; extra good condition	195
Chevrolet tour., 1926; new tires; bargain	60

TERMS. TRADE.
4915 E. 15th St.

BUICK MASTER 6 Victoria—4-passenger coupe; 1926 year; whoever gets this car will say our used cars are good—we know that there is no better used car on our floor than this one. It has all standard equipment and some extra accessories in addition. When you take pride in owning this car, and it will give you splendid transportation for years to come. Price $495. Hughes Bros. Co., 1717 McGee and 3520 E. 15th.

BUICK Standard 6 Victoria—4-passenger coupe, 1926 year; has standard equipment and many desirable features, such as 4-wheel brakes, air lever, oil filter, etc. We will gladly give you a demonstration and explain our payment plan to you. Better call today; price $495. Hughes Bros. Co., 1717 McGee and 3520 E. 15th.

BUICK COUPE
1927; in perfect condition; must be seen to be appreciated.
HOWARD MOTORS
1829 McGee. VI. 8274.

BUICK Standard 6 Coupe—1926; 2-passenger; excellent condition mechanically and tires very good; here is a bargain that would be difficult to duplicate at $495. Hughes Bros. Co., 1717 McGee.

BUICK Master 6 Sedan—1926 year; take the wheel and try it out; drive through crowded downtown or out in the open; try it for power, speed and endurance; then indeed you will realize it is a used car find; $495. Hughes Bros. Co., 1717 McGee and 3520 E. 15th.

BUICK—Master brougham, 1928, 5-passenger; small mileage; not a mark or scratch inside or out; has been carefully driven; an outstanding value at $995. Hughes Bros. Co., 1717 McGee.

BUICK—1927 sedan, model 47; finished in maroon with solid color; four practically new tires; not a neater car in town at our price.
FRANKLIN WILLIAMS MOTOR CO.
Open evenings. 1926 McGee.

BUICK Coach—1929; extra good; $1,075; terms; open evenings until 9.
E. C. Welsh Motor Co.
Ford Dealer. 3358 Main.

BUICK Coupe—1927 Standard, with rumble seat; new duco; good tires; motor A1; $225 down, balance 12 months. Simons-Wiles, 2701 Main. GRand 1480.

BUICK 1927 Master Sedan—New duco; good tires; motor extra good; $240 down, balance easy. Simons-Wiles Buick Co., 2701 Main. GRand 1480.

BUICK Master Coach—1925; perfect condition; see this; only $295. GRand 3444. 1512 McGee.

BUICK, 1929, Sport Sedan—Driven 5,000 miles; will sacrifice for $1,000; no trade. WEstport 3524.

BUICK Coupe—Standard C. C., 1928; excellent condition; $795; terms; open evenings until 9
E. C. WELSH MOTOR CO.
Ford Dealer. 3358 Main.

CADILLAC 63—5-passenger coupe; privately owned; original finish; new Selberling cords; wire wheels; special equipment; absolutely like new throughout; $695.
FINANCE CO. OUTLET, 1511 McGEE.

For Quick
WANT AD SERVICE
Phone
HArrison 1200

Motor Cars—Continued

CADILLAC 1927—314 brougham; run only 24,000 miles; car has never been off city streets; 4 new Lee 6-ply tires; original finish in dark maroon; you will find few like this.
FRANKLIN WILLIAMS MOTOR CO.
Open evenings. 1928 McGee.

CADILLAC 314 Coupe—1926 model; 2-passenger; driven only 15,000 miles; a car that has received excellent care and has been carefully driven; it was formerly owned by an elderly couple; price $1,095. Hughes Bros Co., 1717 McGee and 3520 E. 15th.

CHEVROLET Coach, 1927—See this one; $225. Dahl Chevrolet Motor Co., 17th and Grand. Open evenings until 10.

CHEVROLET Coach, 1928—Bumpers, spare tire; $375. Dahl Chevrolet Motor Co., 17th and Grand. Open evenings till 10.

CHEVROLET Coach, '27—Priced for quick sale; $195. Walnut Garage, 7th and Walnut.

CHEVROLET Coach—1928; like new; must be seen to be appreciated. WEstport 0387.

CHEVROLET 1928 Coach—Extra fine condition; new tires; 7,000 miles; $350; no trade; can finance; not a dealer. Call Victor 5592.

CHEV. Coach—'29; like new; 3,500 miles; $550; terms. EL. 3882J.

CHEVROLET Coach—Latest '28; only $100 down, balance to suit; a real family car! Sight Bros., 3109 Gillham. Open evenings.

CHEVROLET Coach, 1929—Fully equipped; priced low for quick sale; $100 down, balance on terms. NOrclay 1126.

CHEVROLET Coach—Brand new; liberal discount; only $125 down. LInwood 4924.

CHEVROLET Coach, 1928—Bumpers, seat covers; 40,000 miles; $300. BEnton 6433, apt. 8.

CHEVROLET Coach—Late '27; repossessed; bargain; terms arranged to suit. 307 Grand.

CHEVROLET 1927 Coupe—A1 condition; Lovejoy shock absorbers; only $295. GRand 3444. 1512 McGee.

CHEVROLET Coupe—1926; real value; only $50 down, balance to suit. Sight Bros., 3109 Gillham. Open evenings.

CHEVROLET Coupe, 1928—$133 down balance monthly; open evenings until 9.
E. C. WELSH MOTOR CO.
Ford Dealer. 3358 Main.

CHEVROLET 6 Coupe—New; discount $100; $135 down. Call HA. 5838, EL. 4055W.

CHEVROLET Coupe—1928; good condition; $275; open evenings.
KLAPMEYER MOTOR CO.
3001 Prospect. Ford Dealer.

CHEVROLET Roadster, 1928; near new.$295
1927 Oakland coach; new tires; runs fine 325
1926 Nash coupe; 2-passenger; a good one 325
1926 Nash Victoria; 4-passenger; runs fine 295
1927 Essex coupe 310
1925 Hupmobile roadster, straight 8.... 325
1925 Hudson brougham; new paint; good tires 275
1928 Hudson sedan; 127-inch wheel base 850
1928 Essex coupe; looks like new; 4-wheel brakes 535
1928 Essex coupe; 4-wheel brakes; good 525
ARRASMITH MOTOR CO.
4118 Mill Creek Parkway. VA. 6590.

CHEVROLET Sedan—Latest '28; only $135 down; terms; trade; looks like new. Sight Bros., 3109 Gillham. Open evenings.

CHEVROLET—Brown landau sedan 6, like new; $300 off list. LOgan 1145.

CHEVROLET Sedan—Late 1928; today's special, $395. Dahl Chevrolet Motor Co., 17th and Grand. Open evenings till 10.

CHEVROLET touring, late '25, balloon tires, motor just overhauled, $75 down, balance $2.50 per week. 1809 E. 15th.

CHEVROLET—
CLEARANCE SALE OF USED CARS; OUR STOCK IS TOO HEAVY FOR WINTER; OUR LOSS IS YOUR GAIN.

TRADE IN YOUR OLD TOURING, ROADSTER OR COUPE ON ONE OF OUR RECONDITIONED USED CARS GUARANTEED WITH AN O. K. THAT COUNTS.

HERE IS THE BARGAIN LIST

'28 Chevrolet Coupe	$375
'28 Chevrolet Sedan	475
'28 Chevrolet Coach	450
'28 Chevrolet Sedan	375
'28 Chevrolet Roadster	325
'28 Chevrolet Coupe	450
'27 Chevrolet Coach	325
'27 Chevrolet Coupe	325
'27 Chevrolet Roadster	295
'26 Chevrolet Coupe	225
'26 Chevrolet Coach	225
'25 Chevrolet Touring	125
'25 Chev. tour... $ 75	'24 Chev. tour... $ 35
'23 Chev. coupe.. 75	'26 Ford truck.... 150
'23 Ford truck.. 25	'25 Buick coupe.. 375
'21 Buick tour.. 50	'24 Buick tour.... 125
'26 Hudson coach 225	'24 Hudson coach 295
'23 Dodge tour.. 50	'22 Studebaker tr. 50
'28 Whippet sed. 395	'26 Olds coach... 300
'24 Oakland tour. 125	'26 Chev. trg.... 125

Ford Model A Coach.....$475
Ford Model A Coupe..... 475

The used car center of Southeast Kansas City. Our location will save you money.

Ramsey Chevrolet Co.
3912 Prospect

CHEVROLETS. DAHL'S. 2900 E. 15TH.
Do You Know
THAT YOU CAN ALWAYS GET THE BEST BARGAIN IN USED CARS IN THE FALL? TRADE IN THAT OLD CAR TODAY.
SPECIALS

'29 Chev. sedan, 6,000 miles old	$595
'29 Chev. coach. SEE THIS ONE	495
'28 Chev. coach; here's a bargain	375
'28 Chev. coupe, late; extras	395
'27 Chev. landau, nice condition	295
'26 Chev. landeau sedan. HURRY	195
'26 Chev. coach, late model	175
'26 Chev. coupe, yours for	135
'26 Chev. roadster, balloons, extras	195
'25 Ford coupe, balloons. SEE It	60
'25 Olds coach, is it cheap	150
'24 Dodge roadster. Walk no more	75
'26 Hudson coach; yours for	175

50 More, All Models
EASIEST TERMS. LOWEST FINANCE CHARGES.
Dahl Chevrolet Co.
OPEN NIGHTS UNTIL 10 P. M.
2900 E. 15th BEnton 6500

CHEVROLET—
USED CARS
FOR LESS

'27 Chevrolet Sedan; extra nice	$ 295
'26 Essex Coach; see this	115
'25 Ford Coupe; disc wheels	60
'28 Whippet 6 Sedan	395
'24 Dodge Sedan; worth more	185
'26 Olds Coupe; new balloons	350
'24 Buick Sedan; 4-wheel brakes	265
'24 Hudson Coach; disc wheels	175
'25 Paige 63 Sedan; special value	350
V63 Cadillac Touring; just right	525
V63 Cadillac Sedan; balloon tires	750
314 Cadillac '26 2-door Sedan	885
314 Cadillac '26 Sedan; guaranteed	1,175

Open every day and night except Sunday.

USED CAR
OUTLET STORE
29th and McGee. Open Nights. GR. 2485.

CHEVROLET—
Late Model Reo
Flying Clouds
Good for 100,000 Miles.
Sedans—Coupes—Broughams
Demonstrators—and other 1929 and 1928 Models
Almost New—Bargains.
See These Today
Also Many Other Makes and Models—$65 and up
E-Z Finance Plan.
FREE—License Tags.
1729 McGEE
Berryman Reo Co., Inc.
26th and Grand.

CHRYSLER "75" Royal Sedan, 1929—This car has been traded in on a new car this week and is only a few months old; a remarkable value at $1,250. Hughes Bros. Co., 1717 McGee.

CHRYSLER Coach, 58—$75 down; good condition; 4-wheel brakes. Phones EL. 4055W, HA. 5838.

TO TELEPHONE THE STAR,
CALL HARRISON 1200.

Motor Cars—Continued

CHRYSLERS
Closing Out Sale
Compare Our Prices

1927 Chrysler 50 coach; a bargain	$285
1928 Whippet Sedan; finish like new	395
1927 Nash special 6 coupe; a real bargain	395
1928 Whippet 6-cylinder sedan	395
1928 Whippet 6-cylinder cabriolet coupe; a classy car	425
1928 Whippet roadster; new tires	350
1926 Ford coach; very clean	155
1926 Ford roadster	95

R. P. Rice Motor Co.
1414 BALTIMORE HA. 8849
OPEN UNTIL 9.

CHRYSLER—Plymouth sedan, 5-passenger, 1928; has unmarked Goodyear balloon tires; finished in an attractive green with black trim; here is a bargain that would be difficult to duplicate at $595. Hughes Bros. Co., 1717 McGee.

CRYSLER '28, 52 coach; 2 new tires, 3 extra good; bright duco; mechanically O. K.; a bargain. Baltimore 4971W.

CHRYSLER, '27 50 coach; clean as a pin; new; tires, upholstering, finish like new; see this; $395.
FINANCE CO. OUTLET. 1511 McGEE.

CHRYSLER "70" Royal Sedan, 1927—5-passenger; here is a car that has received excellent care and has been carefully driven; it was formerly owned by an elderly couple; price $725. Hughes Bros. Co., 1717 McGee.

CHRYSLER "70" Sport Roadster—1927; finished in a beautiful cream with green trim; the whole appearance of the car is like new and mechanically right; price $750. Hughes Bros. Co., 1717 McGee.

CHRYSLER 52 Coach—Reconditioned; A1 shape; $125 handles.
G. T. O'Maley
1813 M'GEE.
Terms, trades. Open evenings till 9.

CHRYSLER Coupe—Good condition; $595; open evenings.
KLAPMEYER MOTOR CO.
3001 Prospect. Ford Dealer.

CHRYSLER 72 Coupe—1928; has 5 unmarked tires; finished in attractive desert sand with deep mohair upholstery to match; has many extras, including rumble seat; price $975. Hughes Bros. Co., 1717 McGee and 3520 E. 15th.

CHRYSLER 70 Sport Roadster—1926; this car is in good condition inside and out; it will give you snappy performance; has many extras, including a rumble seat; price $550. Hughes Bros. Co., 1717 McGee.

DE SOTO Sedan, 1929—A Chrysler product; used only a short time; like new in every respect at the low price of $745; cost new $1,065; don't fail to see this.
We always have what we advertise.
Noel V. Wood, Inc.
1620 Mcee. HA. 3869.

DODGE—
Aviation Week
Used Car Sale All Week
PRICES WILL BE SLAUGHTERED ON RECONDITIONED USED CARS REGARDLESS OF OUR COST. SEE AT ONCE.

'26 late Willys-Knight coach; dandy	$500
'26 Willys-Knight 70 coupe; extra	60
'28 Falcon-Knight sedan; like new	725
'28 Falcon-Knight coupe; few miles	725
'25 Willys-Knight 65 coupe-sedan	350
'24 Willys-Knight coupe-sedan	250
'25 Willys-Knight 70 coupe-sedan	295
'26 Willys-Knight 70 coupe; dandy	500
'29 Whippet 4 coach; few miles	595
'29 Whippet 4 coupe; few miles	585
'28 Whippet 4 4-door sedan	375
'28 Whippet 4 coach; dandy	375
'27 Whippet 4 coupe; perfect	295
'28 Whippet 6 coach; ext. good	495
'28 Marmon 68 victoria, like new	985
'25 Studebaker coach; like new	450
'26 Buick coach, extra good one	550
'26 Hupmobile 8 deluxe sedan	550
'28 Essex 4-door sedan; beauty	495
'26 Essex coach; overhauled; new paint	295
'26 Overland 6 coach; extra good	275
'26 Dodge Sedan; extra good	275
'26 Gardner 6 Brougham; it's fine	450
'28 Durant 4 coupe; like new	550
'27 Oldsmobile 4-door sedan; dandy	495

25 OTHER EQUALLY GOOD BARGAINS.

BEST ONES IN THE WILLYS-OVERLAND BUILDING. PLENTY ON THE LOT.

OPEN EVENINGS 10 P. M.
Hemphill Motor Co.
2501 Grand. Kansas City, Mo. HA. 0197
PLENTY OF PARKING SPACE.

DODGE—
Sacrifice!!!
A 1927 Dodge coupe just as near perfect as any used car could be; fast 4 motor; standard gear shift. See this today. Weir, 1821 McGee. HA. 8822.

DODGE Coupe—Late 1926; new rubber; mechanically perfect; only $275.
KELLEY-REPPERT MOTOR CO.
404 Admiral Blvd. Open till 7:30 p. m.

DODGE '27 4-Door Sedan—Looks and runs like new; $350; terms, trade. 2105 E. 15th.

DODGE COUPE, LATE 1926, $325.
DODGE TOURING, 1925, $185.
NASH SPECIAL SEDAN, 1926, $275.
Easy terms; trade. Open evenings. 1608 Oak. GRand 4691.

DURANT Sport Cabriolet—Late 1928; wire wheels. 1514 McGee. Harrison 3050.

ESSEX Coach—All steel body, balloon tires; runs good; $60 down payment, $12 per month, includes interest and insurance; your car may make the down payment. Open evenings. Hudson-Brace, 27th and Main.

ESSEX Coach, 1928—Motor excellent; new finish; only $395. Hoffman Motors, 1527 McGee.

ESSEX Coupe, '27—Original duco; good tires; motor good; $135 down payment, $19.50 per month, includes interest and insurance; your car may make the down payment. Open evenings. Hudson-Brace, 27th and Main.

ESSEX Coach—Late '28; only $100 down; driven 6,000 miles; cleanest car in town; terms, trade. Sight Bros., 3109 Gillham. Open evenings.

ESSEX '26 Coach—Good condition; $90. Apt. 2, 3629 Paseo.

FALCON Knight Coupe, 1928—Perfect throughout; don't miss this; $395.
FINANCE CO. OUTLET, 1511 McGEE.

FORD Coach—'27; cleanest and best on market; terms, trade; open evenings. Lee-Cooper Motor Co., 5000 St. John. BEnton 2048.

FORD COACH, 1928, MODEL A.
Arabian sun color; only 10,500 miles; thoroughly recon

Wanted—Motor Cars

Want Cars to Sell on Brokg. Basis
Cash in full to you. Quick results.
Gardner-Paup Motor Co.
1523 GRAND. GRAND 1611.

WE MEET ALL OFFERS.
BEAT MOST OF THEM.
SEE US FIRST AND LAST.
FINANCE OUTLET, 1511 McGEE. HA. 3574

CASH FOR CARS
Late model light cars. 1506 McGee. HA. 3576

Cash for Cars; Sell on Com.
Finance Storage Co., 1408 E. 15th. VI. 2807.

ALL Makes of cars wanted for cash; pay more; deal fast. 1008 E. 15th. HA. 7053.

WANT buy equity in light coach; must be cheap. 1923 Grand. HA. 7131.

WILL pay $450 cash for model A Ford or Whippet. Call MElrose 5947J.

THE Best price paid for old and used cars Harrison 4706.

CASH for Ford roadster, '23 or later. BEnton 5155.

MOTOR CAR LOANS

For advertisements of concerns offering loans on motor cars, see "Auto Loans" under main classified columns.

Livestock—Poultry

Cattle, Hogs and Sheep

COWS For Sale—1 Jersey, 5 years old, 4 gallon cow, fresh, $90; 1 Holstein, 4-year-old, second calf, $100. See Jack Scott, 70th and State Line.

FRESH Jersey, 5 years old; 2 Jerseys, be fresh soon; 2 young bulls; all cheap for cash. Ballard, 61st and Raytown road.

EIGHTY vaccinated pigs; natives. Fowler Serum Co., Kansas City, Kas.

Horses, Wagons, Harness

75 MARES, horses, mules, 300 wagons, harness, buggies, saddles, lots of farm tools; will sell cheap; part time if desired. 2715 Southwest blvd.

LARGE assortment horses, mules, mares; any price; remember, MONEY BACK GUARANTEE. 1st-Campbell.

MULES—Span, 2,400, $50; mares, age 5; 2,400, $55, farm wagons, harness, buggy. 2313 Jarboe, HArrison 2532.

Pet Stock

CANARIES—Yorkshire, Rollers, Golden Orpheat. Cinnamon males. MElrose 0042J. 205 Benton blvd.

PUPS—Thoroughbred Chesapeake duck retrievers. H. D. Copeland, 434 West 67th st terrace. Phone JAckson 2712.

PUP—Chinese Chow, black, 5 months old; cap be sent C.O.D. 3121 Forest, any time before 1 o'clock Saturday.

BOSTON Terrier at stud; white collar; weight 10 lbs. WEstport 3806.

BOSTON Puppies—Good markings, pedigreed, $10. ELmridge 2462W.

FINE pet squirrel and hand-made cage, $10. Minton, GRand 0990.

Poultry and Supplies

BABY Chicks that live; 10c and 12c; 7 miles from North Kansas City on 59 highway; phone 182 Parkville, Mo.

HENS—380 big English Leghorns, 90 cents each. 117th and Holmes st. Hickman 1312.

For Sale—Miscellaneous

In Kansas City, Western Missouri, Kansas: 6c a word each day (minimum 72c a day). 5½c a word each day for 3 consecutive days. 5c a word each day for 7 consecutive days.

BABY Carriage; genuine reed; finest make; practically new; bargain. 4067 Virginia.

BABY Buggy and high chair; will sell separately; in good condition. WEstport 3100.

BEAUTY Shop Equipment—Shampoo and facial chair, manicure table and lamp; other articles. DRexel 0316.

BOILERS, radiators and plumbing materials; will install at a saving. BEnton 0873.

BURNER—No. 6 Oil, for sale, with 1,000-gallon tank; $50. 5824 McGee. HIland 1694.

FURNACES—Two used, like new; 24 and 26-inch. BEnton 0824.

FURNACES cleaned and repaired; very low prices on furnaces and repairs during September. Kansas City Furnace Co. MA. 0337.

GAS Furnace—New; Century furnace burner, complete, ready to install; cost $90; will sell for $20. 2417 Park

GUNS, rifles, wardrobe trunks, suits, topcoats, fur pieces, musical instruments; left in pawn; cheap. Gateway Loan Co., 1330 Main.

HATS—Men's; uncalled for; reasonably priced. DeLooze Hat Works, 917-919 Walnut, 2d floor.

MOVIE camera and projectors, complete, only $94.50; $10 down payment delivers; balance weekly. Harris-Goar Co. 1304 Grand ave.

OIL Tank—1,000-gallon. Rutler make, practically new. 2520 Montgall, LI. 5398.

OIL Tank—2,100 gallons; heavy welded steel; $175 value, $25. HIland 1961.

RESTAURANT Fixtures for sale. 118 W. 5th. CHestnut 1779.

RIFLE—250-3,000 Savage; a neat little rifle, powerful enough for largest American game; $35. 2457 Brooklyn.

REMINGTON trap pump, 12-gauge; ventilated rib; Winchester trap pump, 12-gauge, full; Hamilton 21-jewel railroad watch; Ford coach, '25, new tires; good condition; for furniture or sell cheap for cash. 144 N. Belmont. BEnton 1141.

SAW OUTFIT—Star No. 12 combination; priced to sell. ELmridge 4766W, evenings.

SEATS.
130 classroom seats with desk arm; price $1.00. 1108 East 10th. VIctor 5588.

TRUNKS—Wardrobe; also small wardrobe, hat box, brief case, tray trunk, auto trunk, half price. Howard, 3120 Highland.

LEAVING City—Piano, furniture and rugs. 3721 Flora. WAbash 1432.

Building Materials

LUMBER
At 35% Saving
Used and New

MAIL OR BRING IN YOUR LUMBER BILL AND WE WILL CONVINCE YOU IT PAYS TO BUY GOOD USED WHITE PINE LUMBER. WE DELIVER 60 MILES FREE IN TRUCK LOAD LOTS.

500 Thousand Feet White Pine
2x4, 2x6, 2x8, 2x10, 2x12, 2x14.
IN ALL LENGTHS.
25,000 FEET OAK FLOORING; SELECT, $35 PER M. NEW KITCHEN MEDICINE CABINETS, 16 BUILT-IN WALL SAFES, $10 APIECE; 2 HOT WATER PLANTS, 3 FURNACES, 200,000 FT. WHITE AND YELLOW PINE FLOORING; BOXING AND SHEATHING.

300 Thousand White Pine Lath
$3.50 Per M
New Patent Lath, $30 Per M
½ Million Good Brick
500 WINDOWS, 50c UP.
300 DOORS, $1.00 UP.
SCREEN DOORS AND WINDOWS.

Office Safes—Large and Small
SLATE SURFACE ROOFING. ROLL OR SHINGLES.
LAVATORIES, $2 UP.
BATH TUBS, $10 UP.
MIRRORS, LARGE AND SMALL.
PIPE, ALL SIZES.

We Are Wrecking
A 16-Apartment Building
ALL GOOD MATERIAL COMING OUT OF THIS APARTMENT.
SO MANY OTHER THINGS THEY ARE TOO NUMEROUS TO MENTION. COME DOWN, LOOK OUR STOCK OVER AND YOU MAY FIND WHAT YOU HAVE BEEN LOOKING FOR.
Globe Building and Wrecking Co.
2040 McGEE.
HARRISON 2628-2629-2630.

BRICK ROCK
RUBBLE ROCK
CUT STONE
TILE COPING
STONE COPING
STONE WINDOW SILLS

$6
BRICK PER THOUSAND DELIVERED.
PLENTY OF CARTHAGE STONE TO BUILD A HOUSE.
WILL SELL CHEAP.
Globe Building and Wrecking Co.
HARRISON 2628-2629.

Cast Iron Radiators
Hot water and steam; used, tested, guaranteed condition; high and low types; buy now while stock is large and best selection may be had; save money.
BROWN-STRAUSS CORPORATION,
1327 Walnut st. HA. 1001.

ROOFING
Asphalt shingles, roll roofing and roofing cement at bargain prices.
QUALITY ROOFING CO.
3319 East 15th. BEnton 4400.

PIPE—PIPE—PIPE!
We cut and thread all sizes to order.
Steel fence posts, 15c and 20c each.
New and used structural steel I-beams, angles, re-enforcing rods, radiators.
KLETSKY-LEWIS IRON AND METAL CO.
20th and Walnut. Phone GRand 0863.

OAK FLOORING for room 12x14, $7.05; for new houses or remodeling; long or short lengths; all new stock. Frank Paxton Co., Armourdale. Kansas City, Kas. VI. 0012.

WALLBOARD, flooring, shingles, sand, cement, roofing, doors, windows. Hoelzel Lumber. Harrison 2608.

70 SQUARES of 8x16 heavy, black slate shingles. Gate City Finance Co., HArrison 5591.

SELL Cheap—20,000 brick and vacant lot. 1016 Park ave. VIctor 0355.

MOON MULLINS—CAUGHT WITH THE GOODS.

(Copyright, 1929.)

Clothing

APPAREL—THE WARDROBE EXCHANGE. Exclusive used clothing. 203 Westover, 31st-Troost. WE. 1090. Evening clothes to rent.

COAT—Lady's black broadcloth; wolf fur trim. LOgan 5433.

COATS, suits, dresses; excellent condition; prices reasonable; also boys' clothing. HIland 2797.

COATS—Hudson seal, short; long black coat, fur trimmed; dresses, satin, georgette, sizes 44-46½; dress, size 36; cloth coat, size 38. 624 W. 58th terrace.

COAT—Tan, fur trimmed, size 18; good condition. Phone WAbash 4949.

FUR COATS—Left in pawn; like new. 904 Main st.

FURS—Left in pawn; ladies' coats and chokers. Hurst Loan Office, 817 Main.

Binks
Traveling men's samples at a saving of 50%; fur coats, fur scarfs, cloth coats and dresses; fur coats as low as $54.75. 212 Hotel Baltimore.

YOU save dollars; fur coats, muskrat 18, marmink 36, nanimer Baden collar 16, good condition; also new fur; cloth coats, dresses; deposit will hold. E. E. Godron, LEed: 1849K11

Sample Fur Coats—Save 40%
Advanced styles; deposit holds same until wanted. Diamant Fur Co., 904 Main st.

Fuel, Coal, Wood

REAL COAL

Is Real Economy—It costs much less to burn coal than to say nothing of the satisfaction.

SAFE, DEPENDABLE HEAT

Fresh from cars.	Forked clean. Per Ton.
Rayburn Lump..	$6.00
Elmira Chunks..	7.00
Elmira Junior....	6.50
Genuine Cherokee Lump..	$ 7.50
Farmers' Red Label.....	7.50
Genuine "OLD BEN".....	9.50

"HIGH GRADE SMOKELESS.

Coke Breeze	$7.50
Semi-anth. Lump	$10.75
"Majestic" Lump	11.00
GRAND CHUNKS	11.50
LILY Carbon Coke.....	13.25
Fernwood Anthracite	12.50
Stand. Briquets.	$12.50

SPECIAL PRICES TO APARTMENTS AND STEAM PLANTS.

"48 YEARS CONTINUOUS SERVICE"

J. H. Leonard Coal Co.
HArrison 0686

J. Shaw Coal Co., HA. 6846

BEST PARIS LP. HAND PICKED....	$10.00
VERY BEST ANTH. CRATE	11.50
PETROLEUM LP. COKE	12.00
ARK. SEMI-ANTH. LUMP, FORKED.	9.00
GOLD HEAD COKE, STEEL RUN	7.50
ELMIRA CHUNKS, HAND PICKED....	7.00
DEEP MINED CHEROKEE LP., FKD.	7.00
DEEP MINED CHEROKEE NUT, FKD	6.50
LEXINGTON LUMP FORKED	6.50
BEST MISSOURI NUT, $5.00; LUMP,	6.00
VERY GOOD RESEE SCREENINGS, ...	5.00
VERY COARSE CHEROKEE SLACK	3.50
1926 HARRISON. HARRISON 6846	

KINDLING—Knocked down packing boxes, $3 ton truck load. Phone CLifton 2002.

PINE Kindling—Walnut slabs or both mixed, $3.50 ton truck. LOgan 3390.

KINDLING clean and short, $3 a load delivered. HIland 7208.

A WANT AD taker is as near as your telephone—one call to her brings you many replies. Phone HArrison 1200

Household Goods

ANDIRONS.
Unclaimed R. R. Freight
ALSO FACTORY CLOSEOUTS AND SAMPLE SUITES.
Will sell for cash only, a large lot of medium and high grade bedroom, living room and dining room suites; this merchandise can be bought as cheap as used goods. Call at warehouse. Open evenings and Sunday. 1616 E. 31st. St.

ANDIRONS—Furniture wanted; you call Victor 0467; we buy. That's all.

ANDIRONS, furniture wanted; no lot too large; answer call in 30 minutes. CLifton 3294.

ANDIRONS, furniture, rugs wanted; all kinds; pay cash. Smith Auction, CHestnut 1727.

ANDIRONS.
Furniture Wanted—All Kinds
Calls answered promptly with cash. Ray Buckiew Auction Co. HArrison 7980.

ANDIRONS and auction furniture wanted at once; highest prices; prompt service; let a telephone call convert your unneeded beds, dressers, rugs into cash; no lots too large. HArrison 2591. Vann Auction, 549 Walnut.

ANDIRONS.
Furniture Wanted. VI. 4935
Hickerson, 1000-02-04-06 E. 15th St.

ANDIRONS—Furniture, household goods wanted; cash ready. Call any time. Rogan, ELmridge 0654W.

ANDIRONS and Auction Furniture—Beds, dressers, rugs, everything; homes or apartments; calls answered promptly; cash; pay more. Call us. Broadway Auction. HArrison 0052.

ANDIRONS—Furniture; all kinds wanted; pay cash. Marcum's Furniture Exchange. Bristol 4923.

ANDIRONS—Furniture, all kinds wanted. A. Studna, BEnton 5567. 2415 E. 15th.

ANTIQUES—Dresser and bed, solid walnut, hand carved, splendid condition. 2515 Troost.

Auction
Friday, Sept. 27, at 1000-2-4-6 E. 15th st., 10:30 a. m. Hogs, packed to the roof with nice lot of goods; living room sets, bedroom sets, dining sets; lots of breakfast sets, day beds, small piano, victrolas, rugs, electric sweepers; all kinds dressers, chiffoniers, secretaries, teacart, parlor sets, floor lamps, kitchen cabinets, kitchenettes and other gas ranges; cots, buffets, dining tables, chairs; all kinds rockers, refrigerators, icebox; duofolds, china cabinets; linoleums, all sizes; coal heaters, gas plates, oil cookers, ovens, sanitary couches, pads; all kinds bedding, dishes; all kinds beds, springs, mattresses, library, kitchen and drop leaf tables, baby buggies; 100 boy suits; porch swings, medicine cabinets, porch sets, Radiant fire gas heaters; mirrors, curtains, grandma we have everything—too much to enumerate. People, here is your chance. Don't miss it. We cut them loose.
R. C. HICKERSON,
THE BUSY AUCTIONEER.

Auction Friday Night, 7:30
208 Westport ave. House packed, lots of consigned goods. Must sell. Living room suites, duofolds, chairs, rockers, library tables, dressers, beds, springs, bookcases, china closets, daybeds, cots, rugs, linoleum, victrolas. Highest bid gets it. Lots of goods; too numerous to mention. Dealers invited. Westport Auction House.

AUCTION FRIDAY.
At 3704 Virginia; Sept. 27th, 1:30 p. m.; 5 rooms complete, furniture and household goods; living, dining and bedroom suites, gas range, rugs, rockers, kitchen utensils. George A. Mann, Auctioneer.

AUCTION—Highest prices paid for household goods. Tom Hickerson. CLifton 4974.

BED (Brown), library tables, rockers, miscellaneous furniture suitable rooming house. 1321 E. 31st.

BED Davenport, $25; 9x12 Axminster rug, $10; bargain at these prices. ELmridge 4371R. 3118 Agnes.

BEDROOM, dining room, living room furniture; the best for less. R. W. Davidson, Quality Furniture and Floor Coverings, 3025 Prospect.

BEDROOM, dining room set; other various articles; reasonable. Call LOgan 3777 after 5 for appointment.

BLANKETS, sheets, cases, towels, bedspreads, etc., at wholesale. Southwest Linen Co., 1908 Main.

CLEANERS—Rebuilt and guaranteed; Apexes, Hoovers and other makes as low as $2 down and $2 monthly payments. Apex Appliance Co., 8 E. 14th. HArrison 3395.

DAVENPORT Suite—Large davenport, bunny back and club chair, black with reversible cushions; $200 retail value; our wholesale price $110. Haglage & Hawken Factory Sample Room Co., 12th and Locust.

DAVENPORT and Chair—Mohair overstuffed; Cogswell chair and stool, 3 rugs, 9x12 Royal Wilton, two 6x9; walnut vanity, floor lamps, Columbia graphonola, 50 records. 4119 Montgall, ELmridge 5295W.

DINING Set—8-piece walnut; $20; baby crib, VAlentine 5752.

DINING Suite—Burl walnut, 72-inch buffet, large oblong table, 5 chairs and host chair, red mohair seats; $350 retail value, our wholesale price $180. Haglage & Hawken Factory Sample Room Co., 12th & Locust.

DINING Room Set—Walnut, $85; piano, $95; A-B gas range, right hand oven, $18; set dishes, $8; antique bookcase-secretary, $125; antique table, $25; chairs, bed, dresser, porch table, rockers, cabinet, carpet, $15; chairs, basement supplies. VAlentine 7926. 2d floor east, 210 Brush Creek blvd.

DINING Room Set—Oak, bargain. 3815 Flora ave.

FRIGIDAIRE, practically new; Clark-Jewel gas range, also bedroom furniture; terms. Call Jackson 3552.

FRIGIDAIRE—7 cubic feet, used short time; perfect condition. Call mornings, 6645 Linden Rd.

FURNITURE Wanted—We buy and sell everything. 900 Westport ave. VAlentine 9489.

Furniture Wanted—Hi. 7395
All Kinds. Any Amount. Best Prices.

FURNITURE and radios of all kinds; repossessed goods; nothing down. 217 W. 14th.

Furniture Wanted—WAbash 7224
Worth Pays Its Worth.

FURNITURE Wanted—WAbash 0750; out of town buyer; pays more.

FURNITURE of 5-room bungalow for sale, reasonable. BEnton 4441.

FURNITURE EXCHANGED.
We exchange new for old; big new stock to select from; cash or credit. Raymond-Green Furniture Co., 1312-14 Grand. HArrison 6362.

FURNITURE Wanted—Highest prices paid for household goods. Roy Hickerson, CLifton 2858.

FURNITURE—Extraordinary bargains; living, dining, bedroom suites, some solid walnut, very handsome, others traded in; give away prices; porcelain gas range, fine; sunroom set, 5in pcs.; leather davenport; sewing machine, $55; rugs, occasional tables, Cogswell chairs, $15 to $46. Artistic Furniture Home, 3902 Paseo. Open evenings.

FURNITURE—6 rooms; 2 new velvet rugs; nickel, enamel gas stove; roller top desk, chair and stool. 3403 Tracy.

FURNITURE—Complete furnishings for double kitchenette; mahogany bedroom set, rugs, davenport, lamps, gateleg table, book case, Coxwell chair and other items; high grade furniture; practically new. 3458 Penn. LOgan 2043.

FURNITURE of 5-room apartment; dealers; must sell immediately. 5123 Wyandotte, second floor east.

SEWING MACHINE, $3.25; library table, $3.50; kitchen cabinet, $12.50; Pullman davenport and bed, $25. Ford speedster, $29; many articles. 4204 Woodland.

FURNITURE—8-piece walnut dining suite; daybed and mattress; breakfast set; refrigerator; gas stove; two rockers; curtains; drapes and poles; lamps and washing machine; all in good condition; proof of good material; priced low to sell quickly for cash. See after 1 p. m. at 4906 Bell.

FURNITURE—All kinds, selling out. 3819 Wabash; telephone WAbash 1007.

FURNITURE—4 rooms; must sell Oct. 1st. $120. After 5:30, 1029 Brooklyn, apt. 9. CLifton 4516.

FURNITURE—Walnut bedroom, massive walnut dining room, overstuffed living room, day bed, breakfast set, walnut twin beds, walnut dresser, chest drawers, cedar chest, porcelain cooker, kitchen cabinet, linoleum pieces, large spinet desk, occasional table, all-electric Philco radio and bench, lamps, refrigerator, rugs, other articles; sell by piece; sacrifice 8 rooms. Furniture Home, 3300 Prospect.

FURNITURE—NEW FOR OLD.
Our price is less; we sell on time.
The styles are new and service fine.
Furniture Fair Co.

712 Walnut. Shades 48c. Tel. MA. 1929.

FURNITURE—Living, dining, bedroom; leaving city. 1020 Prospect, third floor south

FURNITURE—new, used; cash, credit, exchanged, complete household furnishings. Big saving; upholstering, refinishing, cabinet work. Main Street Furniture Co., 3109 Main. VAlentine 2600. Open Tues., Thurs., Sat. evenings.

GAS heater, Radiantfire, good condition, cheap. 3244 Jackson.

KITCHEN cabinet, Hoosier; very reasonable. Call WEstport 0382.

Mattresses, Feathers, Box Springs
Sterilized and rebuilt; 1-day service. Jones Co., 1202 E. 12th. HA. 2927.

MATTRESSES rebuilt, sterilized new way; old prices. Dolan's, 1816 Charlotte. GRand 0294.

MATTRESSES STERILIZED
Thoroughly cleaned; new covers; lowest prices. 15th-St. Matt. Co., 2101 E. 15th. CLifton 2174.

MATTRESS RENOVATING
Wyandotte Mattress Co. DRexel 1737.

REFRIGERATOR—Practically new; white; all porcelain; will sacrifice, $75. HIland 7213.

RUG, Oriental Sarouk, 7x10, perfect condition; bargain. Call WEstport 0352.

RUG—Oriental Sharaze 4x6; perfect condition; sacrifice for cash. WEstport 7803.

RUG—Chenille rug, 12x15; very good condition. WEstport 2028.

SEWING MACHINES.
All makes, each guaranteed; Singers as low as $5; used electrics, $18 and up; terms if desired; we rent and repair all makes.
WHITE SEWING MACHINE CO.
1022 McGee St. VIctor 2328.

SEWING Machines—Rebuilt; machines, $5 to $50; all makes; we repair all makes. Sewing Machine Dept., Jones Store Co.

STOVE—Universal regulator, high oven, porcelain lined; practically new; also other furniture. 3235 McGee.

WASHER Demonstrators—Copper tub One Minutes, cylinder type Rotarexes, $65, $75, $85; easy terms. Apex Appliance Co., No. 8 East 14th, between Main and Walnut. HArrison 3395.

WASHERS—MAYTAGS—THORS—EDENS and others, $10 and up. 1307 Grand.

WASHING Machine—Mola electric; gas range, rugs, vacuum. 2106 Benton, first floor.

GRAND RAPIDS and Rockford dining and bedroom suites; half price. Call 1616 East 31st.

HOOVER 700—Bargain; rental cleaners, $1; cleaner parts; exchanges made. LInwood 0221.

TO TELEPHONE THE STAR
CALL HARRISON 1200

Jewelry—Diamonds

$10 FOR your old watch allowed in trade on men's or ladies' American made watches; special offer by factory allows us to make this offer for a short time only; easy terms on balance. Harris-Goar Co. 1304 Grand ave.

GENTLEMAN'S fine diamond solitaire; about one carat; owe loan bank $78; must sell ticket $30. Address A 909 Star.

DO NOT sell your diamonds until you see us; highest cash price paid. Adolph Gray, Diamond Parlor, 1006 Main st.

DIAMOND—2½-carat blue white, absolutely flawless cut; worth $1,200; sacrifice $750. Address A 917 Star.

THREE beautiful, large diamonds at sacrifice; will sell separately. Call LInwood 1432.

Machinery, Tools, Tractors

OIL-O-MATIC oil burner, 3½-h. p. a. c. motor, 25-in. p. gas engine, small steam pump, small centrifugal pump, 40 steam radiators, quantity of steam pipe. Second Church of Christ Scientist, 31st-Troost LOgan 6511.

½-HORSEPOWER air outfit; new Gardner; guaranteed; $89 cash. Before 2 p. m., 1207 E. 11th.

MACHINE work at sensible prices, $1.50 per hour. VI. 9106. Huzh Mathews, 5th and Washington.

AIR COMPRESSOR, brand new, capacity 12 cu. ft. 1917 McGee. HA. 3793. $40.

Musical Instruments

NEW band instruments loaned to beginners in school bands; ask for details. Conn. 1011 McGee.

VICTROLA and records; reasonable. Phone WAbash 4949.

Musical Instruments—Cont'd

Only $10 Down
Renewed and Rebuilt Pianos of KNOWN QUALITY. Priced as low as $29. Such makes as WHEELOCK, ELBURN, VICTOR, COTE, GILBERT, SCHUBERT, KIMBALL, CONOVER, etc. All thoroughly gone over in our FACTORY SHOP. Payments as Low as $1.25 Weekly
JENKINS, 1015 WALNUT

PIANOS TO RENT
$1 PER MONTH
On 12-month contract, plus cartage.
W. W. KIMBALL CO.
1009 GRAND AVE.

BABY GRAND PIANO.
You may buy this beautiful baby grand by taking over the contract and paying the balance due on small payments. Call Kimball. VI. 5770. This is a real bargain!

$83 MELLOPHONE, $57; Genuine PAN-AMERICAN Mellophone in E flat, B, F and C. Silver satin finish in center-opening case. Like new. TERMS. JENKINS, 1217 WALNUT.

BAND AND ORCHESTRA INSTRUMENTS—Buescher and other good makes, new and used; repairing, altering, our service is the best and our allowances are the highest; small payments on the balance. Phone VIctor 5770. Kimball.

NEW Victor micro-synchronous radios and combinations; R. C. A. and Majestic and Earl radios; pianos and musical instruments taken in exchange; call us for home demonstration; easy terms; open evenings. Trudell Music Co., 3106 Troost.

RADIO Service—All makes radios repaired; all work guaranteed; call for free demonstration on Majestic, Sparton or Crosley. Carter Jewelry and Radio Co., 3108 Main. VAlentine 5062.

WE fix 'em or no cost 'em, any radio, any time; latest scientific testing equipment; eliminates guesswork; you must agree. Benavola Radio Service, 21 E. 31st. WEstport 6600.

ZENITH—New 1930 electric, in most beautiful console; 9 powerful tubes; largest dynamic speaker; automatic tuning. See this enormous bargain. Thompson's, 4032 Troost.

RADIO service on all makes by skilled radio mechanics; authorized dealers Majestics, Sparton, Temples and Crosleys. Benavola Radio Co. CHestnut 7040. 2814 East 23d.

CROSLEY—New, latest 1930 electric, in beautiful cabinet; wonderful tone; long distance great power; only $55. Thompson's, 4032 Troost.

MAJESTIC, Atwater Kent, Sparton and Edison; trade in your old radio, terms on balance. Rockhill Radio, 63d and Oak. HIland 6603.

BANKRUPT Sale—Finest make new electric radios half price; beautiful consoles, $59 up. Demonstrate day or evening. 706 Linwood blvd.

RADIO—Brand new; all electric console; trade for automobile. Open evenings. Finance Storage Co., 1408 E. 15th. VI. 2807.

RADIO Service—Any make; call including labor up to one hour, $1.50; factory trained men. Enterprise Music Co. BEnton 4559.

CROSLEY Sales and Service—Repairing, exchanges; Bandboxes made electric. De-Hart's, 18th and Indiana. BEnton 2912.

EXPERT RADIO SERVICE, LI. 3166. Batteries, eliminators. Sun Radio, 3303 E. 31st.

EXPERT radio repairing; used sets, $5 up. Whyte's Music, 111 E. 13th. HArrison 1549.

RADIO Service calls $1; serials constructed $3. Any part of city. HArrison 8469.

MAJESTIC—Model 91; new; taken in on car; discount; trade. LInwood 3000.

CALL LInwood 1725 for radio service and repairs. Brewster-Davis Radio Co.

Store—Office Equipment

BOOKKEEPING machine, Burroughs automatic; excellent condition; A. C. motor; 3 date columns; 2 special charges; 4 follow numbers; addition and subtraction 99,000; with stand; cost $1,150; sell for $450. 1310 Wyandotte; VIctor 6755.

CASH registers, scales, showcases, store fixtures, new and used. Build, repair exchange. Hall Brothers, 5th and Central.

CHAIRS—Roll and flat top desks, steel and wood, letter and document files; used office furniture, reasonably priced.
A B C Storage Co., 1015 E. 8th.

DESKS—Used flat top, roll top and typewriter desks, tables, chairs, filing cabinets and safes. Schooley Printing and Stationery Co., 718 Delaware st.

DESKS—Roll top, flat top, type desks, chairs, tables and filing cabinets at a discount. Kansas City Auction Co., 1114 WAlnut.

DESKS, CHAIRS, FILING CABINETS, SAFES—Large assortment and low prices.
MYERS, 916 WALNUT (BASEMENT).

DESKS, chairs, files, new and used; closing out furniture line sacrifice prices. 1003 McGee.

DESKS—We buy, sell, exchange, rent office furniture. Nokes Furniture Co., 804 Walnut. VIctor 4550.

RESTAURANT Fixtures — Complete outfit with 26-foot counter, refrigerator, back bar, etc.; must move quickly. Zeyn's, 607 Main

SAFES, cabinets, chests; all sizes; bought, sold and exchanged. Cramer Bros. Safe Co., 1419 McGee.

SHOWCASES, store fixtures designed and built; REAL SERVICE. American Showcase Works, 819 E. 17th.

SINGER Sewing Machines—10; electric; for dress, overall and factory use; first class condition; with 3-horse motor and all attachments; complete outfit cost more than $2,500; sacrifice all for $250. Standard Store Fixture Company, 706 Delaware.

FIFTY feet of panel partitions with glass, 6 rolls 24x30 inches with glass, 20 feet of counters with cash drawers, 20 feet of built-in form cases, 2 panel doors and 8 awnings. 201 Michaelson bldg., 3123 Troost ave.

SPECIAL 60-INCH FLAT TOP DESK $260. Oak, Mahogany or Walnut. Special Letter Size Steel File, $21.50.
BURNAP-MEYER, INC.
Phone VI. 7460. 1021 McGee.

FEDERAL cash register; good as new; rings up to $39.99; cost $175; will sacrifice $85. Prospect Center Auto Service, Independence ave. and Prospect.

Radio

$160 AC KELLOGG, $62.50
"The Radio With The Cathedral Tone"—Complete with Tubes and Speaker. A Whale of a Bargain. Only $10 Down. $165 ATWATER KENT six-tube, All-Electric set in a fine cabinet with built-in speaker, complete $82.50. Only $10 Down. $200 Battery Sets, $30 Complete—Stewart-Warner, Garod, Federal and Freed-Eisemann. JENKINS, 1015 WALNUT.

Demonstrators—Complete

Majestic, 71-A	$110.00
Crosley Gem Box	65.00
Atwater Kent, 40	68.00
Brunswick Console	118.00
Spartan	136.50
Easy terms. MAGE RYER CO. 3323 Main.	

WILL trade my beautiful electric radio console for piano; state make and condition. Address A 605 Star.

TRADE YOUR PIANO ON A RADIO
New Majestic, new Radiola, new Philco, new Crosley, Kimball or Conn; our service is the best and our allowances are the highest; small payments on the balance. Phone VIctor 5770. Kimball.

NEW Victor micro-synchronous radios and combinations; R. C. A. and Majestic and Earl radios; pianos and musical instruments taken in exchange; call us for home demonstration; easy terms; open evenings. Trudell Music Co., 3106 Troost.

RADIO Service—All makes radios repaired; all work guaranteed; call for free demonstration on Majestic, Sparton or Crosley. Carter Jewelry and Radio Co., 3108 Main. VAlentine 5062.

WE fix 'em or no cost 'em, any radio, any time; latest scientific testing equipment; eliminates guesswork; you must agree. Benavola Radio Service, 21 E. 31st. WEstport 6600.

ZENITH—New 1930 electric, in most beautiful console; 9 powerful tubes; largest dynamic speaker; automatic tuning. See this enormous bargain. Thompson's, 4032 Troost.

RADIO service on all makes by skilled radio mechanics; authorized dealers Majestics, Sparton, Temples and Crosleys. Benavola Radio Co. CHestnut 7040. 2814 East 23d.

CROSLEY—New, latest 1930 electric, in beautiful cabinet; wonderful tone; long distance great power; only $55. Thompson's, 4032 Troost.

MAJESTIC, Atwater Kent, Sparton and Edison; trade in your old radio, terms on balance. Rockhill Radio, 63d and Oak. HIland 6603.

BANKRUPT Sale—Finest make new electric radios half price; beautiful consoles, $59 up. Demonstrate day or evening. 706 Linwood blvd.

RADIO—Brand new; all electric console; trade for automobile. Open evenings. Finance Storage Co., 1408 E. 15th. VI. 2807.

RADIO Service—Any make; call including labor up to one hour, $1.50; factory trained men. Enterprise Music Co. BEnton 4559.

CROSLEY Sales and Service—Repairing, exchanges; Bandboxes made electric. De-Hart's, 18th and Indiana. BEnton 2912.

EXPERT RADIO SERVICE, LI. 3166. Batteries, eliminators. Sun Radio, 3303 E. 31st.

EXPERT radio repairing; used sets, $5 up. Whyte's Music, 111 E. 13th. HArrison 1549.

RADIO Service calls $1; serials constructed $3. Any part of city. HArrison 8469.

MAJESTIC—Model 91; new; taken in on car; discount; trade. LInwood 3000.

CALL LInwood 1725 for radio service and repairs. Brewster-Davis Radio Co.

Seeds and Nursery Stock

CHOICE evergreens, shrubs, hedges, oriental poppies; best grown; we are planting now. Jackson Landscape Co., 43d and Indiana. WAbash 2779-2478.

ORIENTAL poppies, peonies, all colors, bridalwreath, 25c; large evergreens, $1. Jackson Avenue Nursery, 2629 Jackson. LInwood 5963.

Typewriters and Supplies

TYPEWRITERS RENTED, ALL MAKES. PORTABLES AND LARGE MACHINES. Wynn Typewriter & Supply Co., Inc. 903 Grand ave. VI. 2028.

TYPEWRITERS for sale or rent; expert repairing. Federal Typewriter Co., 12 E. 9th st. VIctor 6451.

NEW Royal typewriter, latest model, used only 30 days, $65. HArrison 6218, 904 E. 19th.

TYPEWRITERS for rent, all makes; 3 months $5 up. Thomas, HArrison 1457.

Want to Buy—Miscellaneous

ADDING machines, cash registers, office desks, grocery, drug store, restaurant fixtures wanted; we pay spot cash. VIctor 3615.

ADDING Machine Wanted—Burroughs; portable preferred. Ferguson, VIctor 7696.

ANDIRONS—Auction furniture; all kinds; calls answered in 30 minutes with cash. VA. 4406.

ANDIRONS—Furniture cellar to garret; residences, apartments, with cash. BEnton 5827.

AUCTION—Furniture, large or small lots; cash paid; prompt service. HArrison 0032.

BOOKS—Bought, sold; all that are salable. Cramer's 1321 Grand. VIctor 7094.

BOOKS Bought—Kansas City Book Exchange, 906 Grand ave. VIctor 1069.

CASH Register—National; 4 or more drawers; electric. Address G 240 Star.

CLOTHING, shoes, men's suits, overcoats; pay $7.50-$18.50. 1235 Main. LInwood 5636.

CLOTHING—Positively highest price paid for used clothing. Call Sol, HArrison 1256. 429 East 12th.

CLOTHING—Men's suits, overcoats, topcoats; Williams pays $10-$25. HArrison 8529. 500 E. 12th.

CLOTHING—Suits, overcoats; ladies' apparel; fur coats; $7.50 to $18.50 for men's suits. Call Weinstein first. 3113 Holmes. VAlentine 5279.

CLOTHING—Ladies', men's fur coats; pay $7.50-$18.50 men's suits. Call Eisen first, HIland 6355. 1417 E. 18th.

COAL Heater Wanted—For 300-gallon hot water tank. O. Carlat, VIctor 6752.

FURNACES—Hot air, used, wanted. BEnton 0824.

FURNITURE WANTED — ANY AMOUNT, ANY KIND. ATWATER 5562J.

JUNK—Newspapers, magazines, rags, iron, furniture rugs, refrigerators, men's clothing. LInwood 4089.

METRONOME—In good condition. Address A 904 Star.

PICTURES—Cash for genuine old etchings and prints. Alden Galleries, 1034 Baltimore.

STEAM Engine—Between 20 and 35 horsepower. BEnton 0197.

WARDROBE Trun

TILLIE THE TOILER—SHE ACTS ON A "HUNCH."

(Copyright, 1929.)

To Rent—Rooms
TO RENT—FURNISHED—Cont'd.
South of 31st and East of Troost.

TROOST, 3421—Large rooms, sleeping or housekeeping; reasonable.

VIRGINIA, 3633—Attractive kitchenette; overstuffed furniture; adjoining bath; private entrance; very reasonable to couple.

VIRGINIA, 3318—Two large, lovely front housekeeping rooms; range, telephone, everything furnished; reasonable; employed.

WABASH, 3908—Will share bungalow with employed couple or rent rooms.

WABASH, 3315—Nicely furnished room; private home; board optional. LInwood 0976.

WABASH, 4600—Furnished kitchenette; 2 rooms; adjoining bath; private home; phone; adults.

NICELY furnished sleeping room for couple or girls; kitchen privileges if desired. LInwood 5169 after 5 p. m.

DESIRABLE front room; refined private home; hot water heat; gentleman; reference. LOgan 2041.

LARGE sunny front room; private family; ideal location; garage; low rental. WAbash 4458.

South of 31st and West of Troost.

ARMOUR-Baltimore—Attractive, large front room; twin beds; bath adjoining. WEstport 5923.

ARMOUR - BROADWAY — Very desirable southeast front room, private bath; hot water heat; gentleman; garage. WEstport 3563.

ARMOUR and Wyandotte—3428 Wyandotte, kitchenette, 2 front rooms, newly decorated, furnished to the minute.

BALTIMORE, 3364: Milburn Hall; rooms for winter; excellent transportation; steam heat; hot water; reasonable. VAlentine 9166.

BALTIMORE, 3611—Desirable sleeping room; employed people; convenient location; garage available.

BALTIMORE Near 37th—One large and one small room. WEsport 4638.

BALTIMORE, 3528—Kitchenette; 2 rooms; second floor; private home; clean; laundry privilege; employed couple.

BALTIMORE, 3344—(The Hawthorne)—Desirable, clean, comfortable rooms; running water; $3.50-$7; home privileges.

BALTIMORE, 3532—2-room kitchenette; private home; laundry privileges; block car, bus.

BROADWAY, 3231—2 beautiful furnished rooms, adjoining bath; business gentleman; private home.

BROADWAY-37th District—Residence suite; private home; 2 large rooms, private bath, telephone; housekeeping if desired; all bills paid; $45. LOgan 4023.

BROADWAY—Gentleman can find room, private residence; call mornings. WEstport 0169.

BROADWAY, 3221—Beautifully furnished living room with large enclosed heated sleeping porch; lavatory; large closets; twin beds; private home; 2 young men or ladies employed.

CAMPBELL, 3129—Near Linwood; 3 front housekeeping rooms; bath; convenient transportation, schools, churches; everything furnished; $8; garage.

CAMPBELL, 4624—Clean kitchenettes; private bath; disappearing bed, furnished or unfurnished; $35.

CAMPBELL, 3308—Cozy, front room, nice home; $4 week; garage. VAlentine 1160.

CAMPBELL, 4209—2 large, pleasant, Murphy bed; overstuffed; sink; garage; reasonable. WEstport 8765.

CENTRAL, 3136—Attractive room; steam heat; adjoining bath; one or 2 gentlemen.

CENTRAL, 3704—South rooms, attractively furnished; first floor; bath. VAlentine 0979.

CENTRAL, 4049—Large room; 3 exposures; modern private home; small family; garage.

CHARLOTTE, 3327—One room and kitchenette; second floor of residence; bargain; $8.50.

CHARLOTTE, 4106—Private home; $5 for one; $7 for two. After 6.

CHARLOTTE, 4315—Entire 3d floor; 2 bedrooms; kitchen; hot water bath; heated.

CHARLOTTE, 4315—Room with southeast sunroom; twin beds. WEstport 1574.

FORTIETH, W. 607—2 large connecting rooms; sink; convenient. LOgan 2545.

FORTIETH, W. 1204—Pleasant sleeping or housekeeping rooms; sink, bath.

FORTIETH St., 1200 W.—Well furnished kitchenettes and sleeping rooms; modern, convenient.

FORTY-FIRST, E. 800—One-room kitchenette; sink, stove, everything furnished; $25. VAlentine 1959.

GILLHAM, 3539—Large room, private bath; twin beds; gentlemen only. WEstport 4604.

HARRISON, 3223 — Stafford Arms; lovely large rooms, $5; with bath, $7.

HARRISON, 3934—Single room adjoining bath; phone; $10 monthly.

HARRISON, 3614—Large front room; southern exposure, connecting bath. Call LOgan 0763.

HARRISON, 4022—Desirable rooms; attractive home; priced right; garages; breakfast optional; home privileges.

HARRISON, 3224—Sleeping rooms for gentlemen; convenient to cafe and transportation; garage.

HARRISON, 3917—Nicely furnished front room adjoining bath; south exposure; choice location.

HOLMES, 3943—Sleeping room; 1 or 2 gentlemen; private family. LOgan 6469.

HOLMES, 3530—Lovely 3-room apt.; private bath; vacant 1st; large well furnished room; automatic heat, water; garage. WEstport 9619.

HYDE PARK, 4010—3-room kitchenette; newly decorated; convenient bus and car.

KENWOOD, 4125—Kitchenette; 2 rooms, overlooking Gilham Court; newly decorated; private entrance; garage; adults; reasonable. VAlentine 8126.

LINWOOD, 217—Nice clean room, connecting bath; steam heat; good meals optional; gentlemen preferred. VAlentine 6157.

LINWOOD, W. 300—Two-room kitchenette, adjoining bath, $5.50; sleeping room, first floor, $3.

LINWOOD, 905—Beautifully furnished single kitchenette apartment; telephone service; reasonable.

LOCUST, 5704—Cheerful corner room; private home; gentleman; couple employed. Atwater 3147.

MAIN, 3736—Nicely furnished, outside, steam heated rooms; Main st. carline; reasonable.

MAIN, 3738—Two large housekeeping rooms, adjoining bath, range, phone, $6.50.

McGEE, 3005—Front kitchenette, first floor, well furnished; sink, range, continuous hot water; excellent heat; $6.50.

McGEE, 3235—Two nicely furnished housekeeping rooms; gas or coal optional.

McGEE, 5927—Beautiful room, private home Country Club district; reasonable; gentleman preferred.

McGEE, 3936—Cheerful room, private home, central location; employed people. VAlentine 1329.

MERCIER, 3930—Nicely furnished room in lovely stone and stucco home; hot water heat, garage, near car line. WEstport 8016.

PENN, 3922—Desirable front room; garage; every convenience; private home. LOgan 5609.

PENN, 4020—2 housekeeping rooms, modern; very convenient; adults; reasonable.

PENNSYLVANIA, 3715—Attractive room, nicely furnished; private home; reasonable. WEstport 1014.

SIXTY-FIRST, W. 15—Lovely S. E. room in private home; nice bath, good heat; near Country Club car. HI. 6000; nites, HI. 1600.

STATE Line, 4154—Room with private bath; employed couple or gentlemen; also single rooms. LOgan 1837.

STATE LINE, 4145—Modern, 1-room and small kitchen; everything furnished; $5; garage optional.

THIRTY-FIRST, E. 816—Dandy, clean, kitchenette, running water, everything furnished; $7.

TROOST, 3930—Steam heated, cozy rooms, real homelike surroundings, with hotel accommodations, connecting bath; $5 per week; garage. HIGHLANDS.

TROOST, 3826—Very pleasant east front room; private home; meals if desired.

TROOST, 4002—Front room; very desirable; private family; convenient car line; $4. WEstport 5951.

TROOST, 3312—Nice room; no objection to small child; everything furnished; reasonable.

TROOST, 4130—1, 2 and 3-room kitchenettes; private entrance; free phone; everything for housekeeping.

WALNUT, 3801—Attractive room, running water, adjoining bath, $4; small clean sleeping room, adjoining bath, $3

WALNUT, 3940—Attractive south room; steam heat; every convenience. Mrs. Turner.

WALNUT, 4020—Lovely large room; twin beds; gentlemen; private home. LOgan 6300.

WALNUT, 3635—Continuous hot water, good heat, laundry, cooking privileges; very desirable; $3.00.

WALNUT, 3036—Single and double kitchenettes; disappearing bed in living room; also bedroom, porch.

WORNALL, 4534—Large front room for 2 employed; garage; Country Club car and bus.

WARWICK, 4117—Nice front room with kitchen privilege or not. LOgan 4961.

WASHINGTON, 3915—Housekeeping; 2-rooms; neatly furnished; south front; reasonable.

WAVERLY WAY, 439—Sleeping room, private residence, pleasant surroundings; gentleman. WEstport 7692.

WYANDOTTE, 3727—Large, attractive southwest corner room, large closets; lovely home.

WYANDOTTE, 3712—2 large housekeeping rooms; everything furnished; reasonable; convenient; good heat.

WYANDOTTE, 3522—Room with sleeping porch; twin beds; steam heat; $5 weekly.

WYANDOTTE 3323—Nice room in private family; privileges of a home. VAlentine 9556.

WYANDOTTE, 3321—Delightful southeast room; congenial home; very reasonable; good transportation.

COUNTRY Club—Comfortably furnished room, convenient to bath; private home; garage optional; near bus, car. HIland 0035.

COUNTRY CLUB—Private home; front room; employed couple preferred; bus and car line; HIland 4916.

COUNTRY Club—Desirable room in attractive home for business man or woman. ATwater 0855R.

COUNTRY Club—Young man share suite with quiet gentleman; private bath. ATwater 2618W.

SUBRENT bedroom, new apartment hotel; maid service; business woman; $25. LOgan 1207.

COUNTRY Club—2-rooms and bath; also roommate; ladies employed. HIland 7275.

To Rent—Rooms
FURNISHED—Continued.
Kansas City, Kas.

CENTRAL, 703—Nice furnished housekeeping room; 2 blocks school; children welcome. DRexel 0812.

TROUP, 705—2 or 3 housekeeping rooms; ground floor; near car line. FAirfax 2816.

HOUSEKEEPING Rooms—3, completely furnished; private entrance; garage; best heat. 224 North 13th (Kansas).

4 FIRST floor modern suites; telephone; street cars; some work. DRexel 1352.

Roommates—Apts. Shared

GARFIELD, 4037—Will board and room employed couple or girls, or share home; radio; garage optional; reasonable. WAbash 1800.

YOUNG widow will share nice apartment with 2 business girls; excellent heat; kitchen privileges; 2 carlines; references. GRand 0473.

COUPLE or 2 girls can find nice home with refined people; meals optional; privileges; reasonable. LInwood 8364. 2700 Brooklyn.

WANT employed girls, around 30; clean, warm southeast bedroom; nicely furnished apartment. Harrison 5161. 2641 Tracy.

WIDOW will board and room employed couple or 2 girls or share bungalow reasonable. 4014 Holly.

WANT refined, congenial girl to share apartment; convenient location; very reasonable. Victor 9876.

LOCKRIDGE, 3248—Nicely furnished room; private family; no other roomers; $4. Elmridge 3462W.

WANTED young man to share room in apt. home; 2d floor south. 3621 Wyandotte. VAlentine 6217.

WIDOW—Will rent rooms or share attractive bungalow; good transportation. VAlentine 6868.

WILL share nicely furnished home with kitchen privileges or rent room. WEstport 5696.

BUNGALOW—Furnished; southeast; owner retains room; cheap to right party. WAbash 2118.

ARMOUR-Baltimore—Girl share large room, twin beds; refined home. WEstport 5923.

WILL share attractive home with couple or girls; kitchen privileges. MElrose 4934J.

WARWICK, 3720—2d floor; lady will share attractive duplex; ladies or couple.

PROSPECT, 3303—Room and board in young widow's home. LInwood 8181.

Wanted—Rooms or Board

WANTED—Immediately, by military instructor, one or two neatly furnished rooms for light housekeeping; with phone and garage; near Central high. LInwood 5261.

SINGLE, middle aged business man wants room and board vicinity of 31st and Main; private family; modern home; good heat; reasonable. Address A 745 Star.

ROOM and board for man and 5-year-old boy; Catholic home preferred. Call after 5:30 or write O'Dowd, 1431 Madison.

YOUNG couple wants room in private home, prefer someone who plays saxophone in orchestra. Address A 410 Star.

Real Estate for Rent

To Rent—Apartments
UNFURNISHED.
North of 31st and West of Troost.

Campbell, 2751

Double kitchenette; open porches; everything like new. See janitor on premises. Built and owned by
THE PHILLIPS BLDG. CO.

CHARLOTTE, 2732—Apt. 105; double kitchenette, 1st floor, s. e. exposure; heat, gas water and electric refrigerator; open porch; by month or lease (concession).

FOURTEENTH, W. 504—Downtown; 3 rooms; steam heat; lights, gas, water included; $22.50. See manager.

FOURTEENTH, W. 804—Modern apartment, full 5 rooms; $30. See janitor.

GILLHAM, 2728—Modern 4- 6 rooms; steam heat; garage; reasonable.

GILLHAM Road, 2733—5-room apartment; front porches; will be newly decorated throughout; available October 1; better investigate. HA. 8393.

JEFFERSON, 1834—Nice 6-room apartment, all modern; good furnace; $25. Victor 9356.

MADISON-14th. N. E. Corner; 3, 4 and 7-room apts.; newly decorated; rent reduced; 7-room apt. for $35. HArrison 3851.

TENTH St., W.—Large apartment; good location for rooming house; very low rental. JAckson 0932.

TROOST, 1910—5-room apartment; 1918, 3-room house. Inquire 1912 Troost.

TWELFTH, E. 914½—2 rooms, upstairs; newly decorated; modern; light and airy; all outside exposure. See Tennal the Plumber, 914 E. 12th. Phone VI. 9255.

TWENTIETH, W. 514—Cozy 4-room modern apartment $22.50. HArrison 8802.

TWENTY-NINTH, E. 914—Only one left; 6 rooms; first floor; hot water heat; reasonable rent; just redecorated. WAbash 5331.

829 MISSOURI Ave.—Low rent for American working people; $5 monthly 2 rooms; free phone; newly decorated; few desirable apartments left; 4 children in building. VI. 5329.

2805 Gillham

Five rooms; porches; will redecorate; at only $40. VI. 8508.

5-ROOM APARTMENT, ONLY $32.50.
Very light; walking distance.
Good heat; open. Victor 5399.

North of 31st and East of Troost.

ASKEW Ave., 530—Modern 5-room upper duplex; vacant October 1st.

BENTON, 1305-07—5-r. eff., $30. Mgr., 1st fl. south or MA. 1359.

BENTON Blvd., 1207—1st floor; 5-room modern, good condition; open; $42.50. Harrison 8107. JAckson 1298.

BENTON, 509—Choice; 2d floor; 5 rooms; very light; good heat; only $40; open. VI. 5399.

CLEVELAND, 2325—Brick duplex; 5 large rooms and bath; garage; solid condition, $25. Wm. E. Lyons. VI. 0607.

ELEVENTH, E. 1227—4 and 5-room modern apartments at $28 and $30 to good tenants. See manager, 1104 Tracy.

ELMWOOD, N. 210—5-room, modern house, double garage. MElrose 5555.

FOREST, 609—Six rooms; unfurnished; modern; steam heat; hot water. Victor 0776.

HIGHLAND, 621-627—Beautiful 6-room boulevard duplexes; new floors; redecorated; janitor service; $50. Joe Levin. Victor 6995.

INDIANA, 605—4-rm. apt.; porches; separate furnace; only $25; open. VI. 5399.

INDIANA, 2407—6 nice rooms; heat, janitor; reasonable rent. Call second floor north.

LEXINGTON, 1915—5 rooms; good condition; steam heat; $32.50.

MAPLE, 502-20—5-rm. mod. apts. porches, wide plan, $40 to $50. Mgr., ME. 1554W.

MERSINGTON, N. 115—FINE HEAT.
5-RM. EFF. AND PORCHES.
$40—$40
YOU'LL LIKE THIS. SEE MRS. GILE.
WILBERT MILLER RENTAL SERVICE, INC.

NORTON 2424—Upper duplex; heated; five rooms, porches. Radiant fire; garage; October 1st.

PARK, 1224—4 rooms and bath; newly decorated and painted; $15 and $20. HA. 8802.

PASEO, 1106—Beautiful furnished kitchenettes; tile bath; steam heat; select tenants; $7 to $10 week; sure snap. Mrs. Stout, HArrison 9664.

TENTH, E. 1404 (The Marquette)—Under new management; 5 and 6 rooms; newly decorated apartments; excellently arranged for home and rooming; steam heat; janitor service; walking distance; near schools; month's rent free to good tenants. See resident manager. HArrison 3819.

TENTH, E. 2625—5 rooms, 1st floor; heated; private porches and entrances; lovely yard; $35. HA. 8802.

TENTH, E. 1404—6 rooms; respectable place for respectable people; quiet, law abiding neighborhood. See manager, HArrison 3819.

TRACY, 2554—5-room efficiency apartment; steam heat; very desirable; $32.50. VICTOR 9461.

TRACY, 2639—Large 4-room apt.; 1st fl.; available Oct. 1; only $37.50. See Mrs. Sharp in apt. VI. 5396.

TWELFTH, E. 2406—Modern apartment, 5 rooms and bath; steam heat; hot and cold water; $35.

WABASH and 28th—Northeast corner; choice 5 rooms; tiled bath; porch; fine home for nice people; reasonable. See manager, Mrs. Young.

WOODLAND, 701—Adell; new 3 to 5-room heated apartments; $25 to $30; garages.

BARGAIN—Rent cut to $35; extra fine 5-room modern apartment; 3406 Independence ave. Miller, 3520 Main. WEstport 9712.

To Rent—Apartments
UNFURNISHED—Continued.
North of 31st and East of Troost.

LOW RENTAL
AMIE COURT, 2607
(501 Prospect Blvd.)
5-room eff.; front porches; nearly new; under new management. See manager or call
J. E. Dunbar, Realtor, HA. 5060.

New Northeast Duplex
VAN BRUNT BLVD., 515. OPEN TODAY.
Classy English type; 5 large rooms; second floor; heat, water, janitor service and garage; large porches.
HEMPFLING INV. CO., Realtors, HA. 5622.

Spanish Court
2719-37 TROOST.
A few 4 and 5-rm. eff. apts. now available in this beautiful court building. REASONABLE RATES. Mrs. Lovelov, res. mgr. GR. 1737. J. A. McDonald, gen. mgr. VA. 8013.

2720 Tracy

Lovely full 5-rm. and sun parlor apt., 3d fl. S. E.; exceptionally large rooms; redecorated; only $46 per mo. See janitor or call Geo. C. Low. HA. 8621.

STEAM HEAT.
5-ROOM EFFICIENCY, $32.50 AND $35.
2314 E. 11th; lots of south sunlight and fresh air. See them today. Manager will show. L. J. Baer & Co. VI. 3236.

2909 E. 26th

Large 5-rm. eff. apt., only $38 per mo.; front and rear porches; good condition. Open, or call Geo. C. Low. HA. 8621.

5-Room Efficiency, $37.50 Up
420 and 528 Maple blvd.; outside apts.; new; convenient; restricted. CL. 6186.

STEAM HEAT.
5 ROOMS—$35.
2419 E. 28th st. w. cor. of 28th and Wabash. See them today. Victor 3236.

A-1 APTS., 4 RMS., PORCHES, $35.
Steam heat; janitor. 2610 E. 30th.

COLORED—Apartments, 1328 Lydia; 2 and 3 rooms, bath, completely furnished; beautiful, good heat, clean, quiet, decent. WEstport 3548.

COLORED; 1317 E. 14th—3 rooms; modern; excellent arrangement; $23.50. 1313 E. 14th, very nice $22.50. See today.

COLORED, 1409 E. 12th—Six-room apartment; modern except heat. HArrison 9662.

COLORED—1112 East 21st; 5-room modern apartment; furnace; $27.50. HA. 8802.

COLORED—1606 E. 11th; very desirable 2d floor apartment; $25. HIland 7477.

COLORED—1615 Woodland, 1816 E. 16th—New, modern apartment, $3 to $5.

TO TELEPHONE THE STAR
CALL HARRISON 1200

South of 31st and East of Troost.

ARMOUR and Troost—Northeast corner; electric stoves. Kelvinators. WEstport 0958.

BROOKLYN, 3024—Upper duplex; 6 rooms, garage; heat; $45; special rate unheated. VAlentine 9317.

BROOKLYN, 4105—5-room lower duplex; newly decorated; first class condition; $35. HIland 1442.

LINWOOD, 2015—Beautiful 4-room apartment; 2 disappearing beds, dressing room, porches; requires little furniture; redecorated, $40. LInwood 5141.

LINWOOD, 2901—Beautiful front double kitchenette; latest improvements; soft water; best service.

LINWOOD, 2905—Lovely double; unfurnished; front.

LINWOOD, 2619—5 rms and bath; a very choice apartment for $62.50. See janitor or call VI. 9394.

LINWOOD BLVD., 1917—FREE RENT for one month to responsible party; one of two 4-room apts.; redecorated; best heat and service in city for $40 to $50. See resident manager, 21 floor, 3502 Broadway. Phone VA. 4807.

BROADWAY, 3829—5-room modern apartment; new built-in features; reasonable rent; adults.

BROADWAY (412 W. 35th St.)—Only $45; 5 fine light rms.; good heat; porches. Steinhilber R. E. Co., Realtors, VI. 4982.

BROOKSIDE, 5024—7-r. mod. 1st fl. duplex; 3 bedrooms, 2 baths, garage. VI. 0449.

CAMPBELL, 4125—Large 7-room first floor triplex; 2 baths; steam heat; garage; porches; $75. VAlentine 5103.

CENTRAL, 3709—Duplex; 6-room; modern; porches; oil heat; reasonable. WEstport 7737.

CHARLOTTE, 4035—9 desirably located apartments; porch, bedroom, outside exposure; $42.50 to $47.50. Mgr., VA. 1917.

FIFTY-FIRST Terrace, W. 220—2d floor duplex; six rooms including sunroom; range, gas furnished; refrigeration if desired. HIland 1246.

FIFTY-FIRST Terrace, W. 308—Duplex, first floor; 3 bedrooms, bath and half; screened porch; range and refrigerator.

FIFTY-THIRD, E. 803—Rockhill district; 5-room modern, second floor duplex apartment; newly decorated; heated garage; available October 1.

FORTY-FIRST, W. 911—Redecorated 5-room efficiency; new floors, porches; $40. Joe Levin, Victor 6995.

To Rent—Apartments
UNFURNISHED—Continued.
South of 31st and West of Troost.

FORTY-FIRST, E. 1012—Duplex; 2d story; 4 rooms; bath; $32.50. HIland 4430.

FORTY-THIRD, E. 200—7 large rooms; electric refrigeration; splendid location; LOgan 2991.

FORTY-THIRD, W. 1212—5-room modern duplex; heat furnished; $42.50. Call C. F. Curry, MAin 0801, HIland 7907.

FORTY-THIRD, E. 814—Second floor; 5 rooms and tile bath; porches; awnings; Frigidaire, garage; available now; $60. Victor 0900.

FORTY-SIXTH Terrace, W. 415—Country Club Plaza; full 5 rooms, specially priced; Kelvinator, gas.

FORTY-EIGHTH, E. 703—Very attractive 4-room efficiency apartment; Murphy bed; front, back porches; newly redecorated throughout; $30. VIctor 8140.

GENESEE, 3826—5-room efficiency; newly decorated; close to car and school; first class condition. Call HIland 2569.

GILLHAM, 3250—6-room upper duplex; garage. MAin 3412.

GILLHAM, 3217—Four rooms and sunroom; convenient location; heat and water; $35. HArrison 8802.

HOLLY, 4320—5-room duplex, with garage, $60. WEstport 3261.

JEFFERSON, 3400—5-room apartment; over store; $25. LOgan 1147.

Linwood Blvd., 24 and 26.
BEAUTIFUL LANCASHIRE.
for People Who Want the Best.
2d floor south; 7 rooms; 3 large bedrooms; porches; heated garage; wonderful heat and janitor service; near 5 car lines; rent reduced. VAlentine 8706.

LOCUST, 4012—Upper duplex, 5 rooms; breakfast room; hot water heat; garage. WEstport 0165.

MAIN St., 4006—5 rooms; steam heated; outside front porch. VAlentine 7133.

MERCIER, 4011—3-rm. and s. p.; recently rated; mod. duplex; heat optional. VI. 0449.

OAK, 4312—Attractive 6-room apartment; 2 bedrooms; porches; Rockhill district. WEstport 2871.

OAK, 3931—Five large rooms and breakfast; fine shopping district. JAckson 0782.

ROANOKE PARKWAY, 4860.
OR
920 WARD PARKWAY.
BEAUTIFUL
Park Manor Gardens
OUTSTANDING IN A
CLASS BY ITSELF.
RESERVATIONS MAY BE
MADE FOR LATE OCTOBER 1.
SEE MANAGER EITHER ADDRESS.
WILBERT MILLER RENTAL SERVICE, INC.
PHONE WE. 0300.

ROANOKE Parkway, 4325—Beautiful new 4 and 5-room apartments; textured walls; shower baths; electrical refrigeration; gas heat; open porches; $60 to $70. See these today. Mrs. Smith, Manager, 4328 Roanoke. VAlentine 7838.

ROCKHILL, 4318—7 r. mod. 1st floor duplex, 3 bedrms., 2 baths; garage. VI. 0449.

SUMMIT, 3708—Five-room eff.; newly decorated; $42.50 and $45. VI. 1758.

SUMMIT, 3325—Very attractive single kitchenette; new decorations; garage; adults. LOgan 3975.

SUMMIT, 3225—New apartment; desirable location; 6 rooms, unfurnished; good garage.

THIRTY-SECOND, W. 709—ARVON; 5-room apartment available Oct. 1. WEstport 7089.

THIRTY-THIRD, E. 1000—1st floor, exceptionally large 4-room apartment; 4 closets, porches. Linwood 1606.

THIRTY-FOURTH, W. 16—5 rooms; newly decorated; large porches; good heat; adults; $40. Call VAlentine 2730.

THIRTY-SIXTH, W. 200—6 rooms; steam heated; 3 bedrooms; lease $60; block Armour-2 Broadway-Main. VAlen. 1389.

THIRTY-NINTH ST., W. 1412-14—4 and 5-room apartments, $40 to $50. See janitor or call VI. 9394.

TROOST 4028—Second floor; desirable 5-room apartment; steam heat; janitor; $45. Maior Rental Agency. HArrison 1137.

TROOST, 4947—5-room apartment; second south; Frigidaire. Gas furnished. HIland 3360.

TROOST, 3830—Extra choice apartment; 5 large, light rooms; second floor; $50.

WALNUT, 4126—Best 6-room apartment in the city for the price.

WALNUT, 4119—Beautiful apartment; 5 rooms and sunroom; choicest location. WEstport 3693.

WALNUT, 3629—Duplex; beautiful, modern; 6 rooms; heat; janitor; garage. WE. 0788.

WARWICK, 4132—Choice 5-room apartment; exclusive and desirable; bedroom with 6 windows; large living room; sunroom; $50-$52.50. Mgr., Victor 0361.

WARWICK, 4122—Beautiful 6-room apartment; choicest location; very desirable; $62.50. Kehl, VIctor 0361.

WASHINGTON, 3132—First floor duplex; available October 1st; good condition. JAckson 1863K2.

WORNALL Road, 4509—Unfurnished double kitchenette; porch; fine, desirable location; reasonable. See manager.

WYANDOTTE, 5107—South apartment; 4 rooms; Murphy bed; open porches. WEstport 4831.

WYANDOTTE, 3840—Attractive 5-room duplex; desirable; also 6-room modern house. WEstport 3782.

WYANDOTTE, 3539—Exceptionally nice apartment; 6 rooms, including sun parlor, 2 light bedrooms; direct car lines; $60.

WYOMING Blvd., 3733—Desirable, large 5-room apartment; porches; near school and park. $55.

WYOMING, 3610—First floor, 5-room duplex; near school. Call HArrison 1133.

WYOMING, 3821—5-rms. and bath; $50; triplex. See janitor or call VI. 9394.

Park Manor Gardens
"THE ELITE OF COUNTRY CLUB PLAZA."
Beautiful 4 and 5-room apartments; large living room, dining room, 2 lovely bedrooms, tile bath with tub and shower, really workable kitchens with latest built-in features; electrical refrigeration; large lawns; delightful formal garden; close to everything worth while.
MODERATE TARIFF
Mrs. Ransom, Mgr. 910 Ward pkwy.
"BETTER-BUILT BY C. O. JONES."

A REAL VALUE.
COUNTRY CLUB DISTRICT
4804 OAK.
FULL 5-ROOM EFF.; CLASSIEST IN TOWN; ELEC. REFRIGERATION; $55.
Mrs. Straus, Mgr., VI. 6928, or VI. 8508.

4-Rm. Eff., Unfur., $32.50
712 W. 37TH.
Comfortable kitchenettes with free heat, gas, water and service. See manager, VA. 6052, or VI. 8508.

Country Club Duplex
311 WEST 51ST.
Across from the beautiful Walnuts. 2d fl.; 6 large rooms; garage; automatic steam heat; close to buses. VI. 6666.
EXCEPTIONAL VALUES.
Four large rooms with in-a-door bed; five rooms; 3 exposures; Frigidaire; very desirable with splendid heat and janitor service; nice entrance and stairway; corner 49th-Main.
FURNISHED AND UNFURNISHED.
SINGLE KITCHENETTES—$32.50 TO $45.
608 W. 32d—Clean, wholesome sunlight and plenty of fresh air. See manager or
L. J. BAER & CO. VICTOR 3236.
EXTRAORDINARY APARTMENT.
Wyandotte, 3916—6 rooms, 3 bedrooms; front porch, French glass doors screened; hot water heat; thoroughly modern, large yard; garage; $85. Victor 2173.

4430-2-4-6 Mill Creek
6-rm. apts., 2 baths, porch; garage incl.; $70 and $85. Mrs. Ward, mgr., WE. 2774.

4 Rooms, Murphy Bed
520 Schaefer, $45. 524 Schaefer, $52.50.
Must see to appreciate. Many extras.
6-ROOM DUPLEX.
WITH GARAGE.
4124 Warwick blvd.; 3 bedrms. See it today.

DUPLEX, 3615 Wyoming—5 rooms; porch; heated garage; close to park, boulevard and school. E. C. Platt, HArrison 9030.

DUPLEX, 4809 Holly—Very attractive, three bedrooms; individual heating; automatic oil burner; adults only; no dogs.

FIRST Class Country Club; 5 rooms; 2d floor; porches; bargain. LInwood 1947.

DESIRABLE 5-room apartment; large rooms; 3 exposures; $57.50. VAlentine 1107.

For Quick
WANT AD SERVICE
Phone
HArrison 1200

To Rent—Apartments
UNFURNISHED—Continued.
South of 31st and West of Troost.

Just Completed
The Eugene Field Apts.
807 WEST 48TH ST.
Country Club Plaza

Extra large 4 and 5-room apartments; living rooms 22x15 feet; bedrooms 12x15 feet. Some of these apartments have four outside exposures and all have as many as three open porches; outside baths, paneled walls, electric stoves, mechanical refrigeration, automatic elevator and forced ventilation are features.
Convenient to two fireproof garages. Sunset Hill car and two bus lines.
Rates exceptionally low.
Representatives on premises, any time, day or evening.
Reservations being taken for September or October occupancies.
PHONE WESTPORT 1631
MRS. LOGAN, MANAGER.

KITCHENETTES—COUNTRY CLUB PLAZA FRIGIDAIRE.
4709-11 Grand—Furnished and unfurnished; open front porches; doubles or 5-room efficiency; prices $50 to $60. See them today. Mrs. Hicks, manager, Apt. 102.

COUNTRY CLUB Plaza! Duplex; 7 rooms; 2 bedrooms; gas heat; garages. VAlentine 6633.

FURNISHED.
North of 31st and West of Troost.

ELEVENTH, E. 1001 (Bliss Apt. Hotel)—5 minutes from downtown; splendidly furnished; telephones, free gas, lights and linens; $8, $9, $10 weekly. VIctor 8155.

HARRISON, 2539—Martlea apts.; completely furnished; 5-room efficiency; everything furnished; $9 and $9.50 week. Manager, apt. 2, 1194.

HARRISON, 3030—First floor south; 4 beautiful rooms; everything furnished; also sleeping rooms; best car service.

LOCUST, 1323—Four rooms, bath, first floor; steam heat newly decorated; reasonable.

PENN, 911—(Roscoe kitchenettes)—Nicely furnished; $3.50; fine location; walking distance. Mrs. Eaton, HArrison 9578.

THIRTIETH, E. 926 (Lindenwood)—5-room efficiency; nicely furnished; private telephone.

THIRTIETH, E. 905—Strictly modern, first class condition, unfurnished and furnished; 5-room efficiency; gas and lights furnished. Call VAlentine 7576.

TWENTY-FIFTH, E. 924—Nicely decorated kitchenette; private bath; steam heat; electricity; $30.

Low Winter Rates
PRIVATE BATH WITH EACH APT.
EVERYTHING FURNISHED.
$6.50 and Up Per Week
MRS. ATWOOD, MGR., APT. 27.
S. W. COR. 14TH & TROOST. VI. 6096.

NEW ROYAL APARTMENTS, 921 Cherry—Completely furnished kitchenettes; neat and clean; should appeal to those desiring home close to shopping district; $8.50 to $11 weekly; monthly rate if desired; we invite inspection. Sylvester Wells & Co., mgrs.

BEAUMONT APTS., 3028 Baltimore—Single kitchenettes; everything furnished; $10 week; monthly rate.

North of 31st and East of Troost.

ADMIRAL, 1440—North end Paseo; delightful south front apartments; rooms 12x15; bath and kitchenette 6x12; light, quiet, most convenient boulevard location in city. Call.

BENTON Blvd., 2525—6-room, completely furnished apartment. Call at 2529 Benton for appointment.

BENTON, 2524—Apartment of 4 cheerful rooms; modern; everything furnished; $10 weekly to couple employed. LInwood 7260.

EIGHTH, E. 1419—Clovelly apartments; 5-room efficiency; everything furnished. Victor 6999.

ELEVENTH, E. 2308—3-room efficiency; lights, gas, steam heat; $28, $30.

EUCLID, 3019—Attractive outside kitchenettes; everything furnished; overstuffed; porches; yard. ELmridge 1983R.

FOREST, 2838—Kitchenettes and bachelor suites; beautifully furnished; $30 up; ideal location; fine service.

FOREST, 2940—Apartments reduced $45; newly decorated and furnished; must see to appreciate. Louanna apts.

FOREST, 28th, 1125 E. 28th—Apartments, 4 rooms and sleeping porch; overstuffed; porches.

GARFIELD, 2908—Upper duplex, 4 large rooms; private bath, modern, oil heat, $40. LInwood 7862.

GLADSTONE Blvd., N. 111—Beautiful furnished 5-room efficiency; private bedroom; 4-room efficiency $55
BEnton 3172 or VIctor 2388.

NINTH, E. 1200—PEMBROKE.
CLEAN, QUIET, CLOSE IN.
$40—Single—$40
INC. LIGHTS, LINENS, GAS.
MRS. WOOD, RES. MGR.
WILBERT MILLER RENTAL SERVICE, INC.

PASEO, 802—New Melrose Apartments—Single, doubles; overstuffed; Brown beds. VICTOR 9469.

SCARRITT Point Apartments—Convenient to schools, churches, business district, car line and bus; immaculate, comfortable, beautifully furnished; $45 to $60. Call at 115 Delaware boulevard.

TRACY, 2554—Nicely furnished 5-room efficiency apartment; reasonable. VIctor 9461.

TROOST, 1115—Beautifully furnished apartments, 1st and 2d floors; everything complete, porch and lobby; only $8.50 to $10.50 weekly; monthly rates. See manager, Victor 5686.

TROOST, 2445—2-room kitchenette; everything furnished; steam heat; $7.50; single rooms, $5 up.

TROOST, 2519, Nicollet—Nicely furnished kitchenettes; everything furnished; $7 to $10 per week. See manager, Mrs. Abaton

TWELFTH, E. 4014—Attractively furnished, heated 4-room apartment; 2 beds; reasonable.

Benton Court
1030 BENTON BOULEVARD
Extra large, completely furnished, single and double kitchenettes; also
FREE FRIGIDAIRE, LIGHTS AND GAS.
Reasonable Rentals. BEnton 1539.

Stoneleigh Court
Furnished Apartments
Large rooms; closets; porches; always newly decorated; surprisingly low rents.
CL. 1621. Independence at Manle Blvd.
"BETTER BUILT BY C. O. JONES."

The Avon—3015 Paseo
Studio apartments available; everything furnished.
MRS. SHORTRIDGE, MGR. LI. 2030.

ADLEN APARTMENTS
3600 E. 12th—New single and double kitchenettes; everything furnished; $9 up.

South of 31st and East of Troost.

ARMOUR, E. 1305—SINGLES.
The Sheridan
ELECTRIC REFRIGERATION.
LARGE LIGHT KITCHENS.
OUTSIDE BATH WITH WINDOWS.
LOBBY, LARGE COZY VERANDA
$42—With Phone—$45
INC. LIGHTS, LINENS AND GAS.
WILBERT MILLER RENTAL SERVICE.
SEE MRS.

To Rent—Residences
UNFURNISHED—Continued.

HOMES FOR RENT
$60.00 TO $100.00.

2907 Tracy; 4 rms.; bung; gar.....$ 60
916 E. 29th; 11 rms.; 2-story..... 60
337 N. Van Brunt; 9 rms.; 2-sty.; gar. 70
445 E. 62nd; 6-rm. bung.; garage..... 70
6147 Kenwood; 6-rm. bung.; garage.... 70
1315 E. 49th; 2-sty.; 8 rms., bath; gar. 75
22 E. 54th st. ter.; 8 rms.; garage.... 85
2823 Forest; 12 rms.; mod.; gar.; 2½ baths 100

CALL VICTOR 9000.

FAIRLAND HEIGHTS—9500 E. 16th; very pleasant 5-room duplexes; thoroughly modern; basement garage; near car; immediate possession; $25. Miller, MAin 2424.

NEW 2-story, 7 rms.; strictly mod.; oil burner thermostat control; weather stripped; $70; will sell equity. VI. 5197. Near 57th and Paseo; restricted dist.

NEAR TWENTY-THIRD-Benton—6-room residence, $20; near 47th-Woodland, 7 rooms, stone mantel, basement garage. $40. Wabash 3984.

COUNTRY CLUB RESIDENCE—$50. 2-story; 3 bedrooms; garage; near schools. 912 Central. VAlentine 5545 or HArrison 0363.

HOW'S THIS! $27.50 MONTH. Cambridge, 4432—Nice 7-room modern home. Owner, HA. 3973, JA. 4835.

COUNTRY Club—7 rooms, center hall; 2-car garage; gas, furnished or unfurnished. Hland 7593.

NEW Country Club Bungalow—Oil heat; garage; Southwest high school. VAlentine 6363.

TWO nifty modern bungalows; 5 and 6 rooms. CLifton 4911; BEnton 0551.

BUNGALOW—Modern 5-room; vacant October 1. Call BEnton 1075.

COLORED—Mereier, 3030—5-room bungalow; lights, water, gas; $12. VIctor 7400 days, WEstport 8356 evenings.

Kansas City, Kas.

MIAMI, 1033—6-room bungalow, cheap rent, $20. WEstport 3789.

FURNISHED.

ASKEW Ave., 1310—7 rooms; nicely furnished; garage. Call BEnton 0944.

BROADMOOR Rd., 6630—English type 5-room cottage, modern; reasonable. Jackson 3033.

CHARLOTTE, 3007—7-room residence; 3 bedrooms; furnished or unfurnished; garage.

CYPRESS, 2032—Modern 6-room cottage; furnished; large yard, garage; $30.

GARFIELD, 4046—6-room, modern house; inclosed sleeping; furnished; 3 bedrooms.

JARBOE, 8400—6 large rooms; delightful home; large yard; owner reserve sleeping room; reasonable rent to right party.

MANHEIM rd., 3910—Attractive 6-room home; splendid location; reasonable.

WALNUT, 1513.

OLIVE, 3933—Furnished 5-room bungalow, with heat; basement garage. Tel. WAbash 2044.

PARK—Near 26th; nicely furnished home; 5 rooms; $30; appointment. WEstport 4639.

PERRY, 5808—Nicely furnished, 4-room cottage; high; convenient neighborhood.

SEVENTH, E. 5229—5-room strictly modern, nicely furnished cottage. BEnton 3185 or LOgan 1675.

TWENTY-FIRST, W. 504 (Pennway)—Neatly and completely furnished 5-rm. blvd. apt.; rare opportunity; $30.

YORK, 3008—4-room bungalow; sleeping porch; garage; Overland Whirlwind; $30. VAlentine 3988. ELmridge 2825J.

GOOD income location, 9 rooms furnished; sleeping porches, garage; convenient schools, churches, car lines; reasonable. WEstport 0947.

BEAUTIFUL new Country Club home; steam heat; oil burner; elegantly furnished; only $100. VAlentine 0739.

COUNTRY Club—Leaving city, rent furnished home responsible party, $100 month. Hland 7124.

BEAUTIFULLY furnished home in Santa Fe Place; 3 bedrooms; $55. WEstport 4639.

BUNGALOW—6 rooms; elegantly furnished; reference required. VAlentine 7302.

3611 E. 23D—5-room house; furnished complete.

Apartments and Residences
UNFURNISHED AND FURNISHED.
Various Locations.

Hyde Rental Agency
607 RIDGE BLDG. VI. 1758.

Following is partial list of apts. for rent (corrected each Monday). Will show in rest. Call BEnton 0944.

1000 Benton, 5 rms., pchs. $55.00
2034 Forest, 6 rms., pchs. 42 50
2018 Central, 5 rms., pchs. 50.00
2048 Harrison, 5-rm. eff. 42 50
2008 Summit, 5-rm. eff., pchs. $45- 47.50
2708 Summit, 5-rm. eff 45.00
717 Gladstone ave., 4 rms. 17.50
2743 Gillham, 4 rms. 20.00
2308 Highland, 5 rms. 42.50
2041 Oak, 4 rms., porches 40.00

Many other apts., office space and store rooms.

CLOUGH-RITTER REALTY CO.
720 Lathrop bldg. VI. 2388.

1111 E. 28th; 2d & 3d; 5 rooms $35
1111 E. 28th; 2d or 3d; 5 rooms 40
2900 Prospect; 2d; 5 rooms, porches..... 45
2425 Paseo; 3d; 5 rooms 45
1719 W. 40th; 5-room efficiency 40
2633 Forest; 1st or 2d; 5 rooms, sun parlor 50
2344 Admiral; 1st floor 25
2038 Wyoming; 5 rooms, 2d floor; garage 60
Southern part of Waldo; 4-room apts. and 7-room apts.; porches; $60 to 75

All of these apts. are in good condition. Unexcelled heat and janitor service.
Evenings call JA. 0971 or WA. 4116.

GARFIELD, 2719—Lower duplex, facing park, 8 large, light rooms; 2d floor; furnace; garage.

Van Brunt, 511—New blvd. duplex; 5 light rooms; steam heat; janitor; garage.

NORTHERN, 4107—Modern 6-room duplex.

Apartment Bargains

FURN. OR UNFURN.; ANY LOCATION. ALSO BUSINESS LOCATIONS. GOODMAN RENTAL CO., VI. 8905.

BRAND, 7044 (Warwick Blvd.)—7-room steam heated unfurnished apartment, rent $60; concessions on first month; see janitor or phone Hland 4842.

HAVE many lovely homes; furnished, unfurnished; properly located. Faulkner Rental Service, WEstport 0783.

COTTAGES, apartments, duplexes; unfurnished; also properties for sale. Phone Chestnut 2024.

SOUTH BENTON—Second floor duplex; 6 rooms unfurnished; garage; $55. LInwood 2039.

To Rent—Suburban

NEAR Winnwood, facing slab highway; sleeping porches; fireplace, all oak floors; modern, built-in, lovely lawn, 20 minutes from downtown; near school; $35. Call LInwood 5563.

OXFORD 510 (Mt. Washington)—Duplex, 5 large rooms and bath; mod.; screened porch; oil stoves; linoleum; fruit; shade; garden; adults; $25. VIctor 2173.

BUNGALOW—Englewood; 4 rooms and sleeping porch; garage; chicken house. Call Victor 5016.

To Rent—Business Property

1512-14 WALNUT—75x100 ft., new, 2-story brick bldg.; reasonable rental. H. C. Edwards or Shalz-Edwards Realty Co., 105 N. Y. Life bldg. VI 2357

418 E. EIGHTEENTH—25x75; service shop. 404 East 18th, 25x80, and basement. Call Victor 0242.

To Rent—Offices

WILL sublet reasonably to right parties, single or double office space, light and airy, in beautiful corner suite facing both 10th and Grand. Phone VIctor 7761 or 1722.

DESIRABLE desk space in clean, well lighted office; near theater and wholesale and retail district; also factory and storage space. Phone Mr. Hume, MAin 0417.

COCA-COLA BUILDING.
Large and small, office space. Inquire 309 Coca-Cola building. GRand 1285.

LIGHT Office Space, Gumbel Bldg., for lawyers, insurance; private office, furnished, with service. VIctor 8523.

ARMOUR and Troost—Northeast corner, second floor; desirable place for dentist. Victor 6905.

PRIVATE office; very attractive; switchboard phone service. 1200 Chambers bldg.

OFFICE room, modern, in North Kansas City. Phone VIctor 3893 or NOrclav 8220.

MAIN 4050—Mod., private office; doctor or dentist; reception room; $20. VI. 0449.

DESIRABLE offices, $12 and up. McMillen bldg. Victor 9268.

To Rent—Storerooms

FIFTEENTH, E. 4312—Fine storerooms, suitable for retail or light manufacturing; rare price and alley in rear; full cemented basement; 2 large 3-room apartment upstairs, $25; will rent either separately or $50; $35 a month. J. E. Latham, 203 Dwight bldg.

ONLY ONE LEFT—TWO JUST RENTED.
3307 MAIN ST.
Next to theaters; newly decorated, special inducements to grocery, dry goods, cleaner, hardware or any line except restaurant. J. S. Sterrett & Co. Phone VIctor 4505. 207 Dwight bldg.

1817 GRAND AVE.
Will rent reasonable. Call F. Altergott, 606 E. 12th, or your own broker.

$12 MONTH rents storeroom and living quarters, 8700 Independence road. Key first door west. L. L. Hanks, Owner, 619 Dwight. MAin 5683.

2406-8-10 E. THIRTY-NINTH—Very desirable storerooms. Will redecorate. Exceedingly low rental. Call HArrison 6804.

IDEAL LOCATION FOR TEA ROOM, Former Rieckey Tea Room location, 3406 Main. Call Linwood 0138.

1710 W. FORTY-FIFTH—End Roanoke car line; brick storeroom, $20. MAin 0233. Hland 5281.

1107 BROADWAY—Steam heat; hot and cold water; barbecue oven. HArrison 3935.

MAIN 4042—30x70 storerm. and basement; steam heat; $75. VI. 0449.

ARMOUR Blvd., 1104—Storeroom, good for any purpose. Victor 6905.

Wanted to Rent

MODERN Cottage—6 rooms or more; vard; garage preferred; $25 to $35; responsible tenant; direct car 18th and Grand. WEstport 8396.

LISTING income property with Berkey Rental Co. gets results. MA. 0260. EL. 8246. 1106 Baltimore.

WILL couple want small house north of river; furnished. Hoyt Rental, WEstport 2039.

Real Estate for Sale

In Kansas City, Western Missouri, Kansas: 6c a word each day (minimum 72c a day), 5½c a word each day for 3 consecutive days, 5c a word each day for 7 consecutive days.

Apartments

MR. COLORED MAN,
I have a large 30-room solid brick apartment building that would make a good hotel. The price is right and it will make you rich; might take in a small clear piece of property. 316 Rialto bldg. VIctor 1760.

Business Property

Troost and 37th

35-ft. lot; 9-room house; ideal for business front or ready for development; priced below ground value. Mr. Morrish with Hallar Co., realtors. VI. 2949 or JA. 1203.

71st Blvd.

37½ feet, near Main, zoned for business, $100 per ft. MAin 4417.

ONE of the best business buildings in North Kansas City; fastest growing business section around Kansas City; now leased to good party. Phone Bigham, VIctor 3893.

FORTY-SEVENTH-FOREST—Good business corner; street being widened; estate, must sell. VIctor 7726.

Duplexes and Triplexes

A Home With Income

A well located duplex, close to schools, car line, shops and Catholic church, rents for $100 per month; will make a good deal for cash. Call WAbash 6242.

WEST 9th, 506-8—Six-room solid brick duplex; separate furnaces; furnish water only; bargain, $5,500; terms. Weber, Victor 3236 or ATwater 5018J.

CHARLOTTE, 3430—Brick duplex; 6 rooms each; separate furnaces; furnish water only; both rented; sacrifice. Weber, VIctor 3236 or ATwater 5018J.

4203-1 INDEPENDENCE Ave.—7-room duplex; solid brick; two furnaces; breakfast rooms; walk to Northeast high; sacrifice; shown by owner. Hland 0278.

HIGHLAND, 3207—6-room duplex; will take small house in trade for equity. Weber, VIctor 3236 or ATwater 5018J.

3529 WINDSOR—Strictly modern 5 rooms, double garage, hot water heat, bargain. Owner, Hland 1957.

Residences for Sale

North of 31st and West of Troost.

COLORED—$100 down, $20 month; attractive 5-room cottage; splendid condition inside and out. 2024 Belleview. MAin 4766, Hland 2023.

North of 31st and East of Troost.

Foreclosure Bargain, $2,750
3605 Thompson

6-room frame; 2-story; 3 bedrooms; newly decorated; furnace; easy terms. McKinney, VAlentine 8226.

4250 SUNRISE Drive—New English type brick and California stucco; 4 bedrooms, tile bath, drain; all latest features; Northeast high and Gladstone schools; easy terms; accept small house or vacant. MElrose 3991J.

Bargain Home, $2,750

1329 Monroe—6-r. mod. Queen Anne; easy monthly payments. McGonigle-Stinson-Stanley, VI. 3536.

RESIDENCE—Northeast, 6 rooms, strictly modern; excellent condition; oak floors; new furnace; fireproof roof; mantel; corner lot; $3,500; $750 cash, balance $27.50, includes all interest. Bleakley, HA. 3233; HI. 7293.

2023 VAN BRUNT BLVD., $3,950.
Modern, 4 rooms, tile bath; basement garage; easy terms; this is an attractive little home. McGonigle-Stinson-Stanley Co., VI. 3536.

HOME, $2,350.
3225 Smart Ave.—5 rooms, mod. ex. heat; garage; new decorations; easy terms. McGonigle-Stinson-Stanley, VI. 3536.

TWENTY-SIXTH, E. 411—6 rooms; modern except heat; good condition; driveway and garage; $2,750; terms to suit. Canine Realty Co., BEnton 1911.

5536 BONITA (26th and Van Brunt)—Small modern bungalow, brick and frame; like new; bargain price, $3,550. WAbash 3033.

2515 BROOKLYN—8-room modern residence; garage; $3,000; $250 cash, $25 month. WEber, VIctor 3236 or ATwater 5018J.

HOME, $3,500.
2801 Oakley—Mod. with basement garage; almost new. McGonigle-Stinson-Stanley, VI. 3536.

FOR SALE—Cottage; modern; will sacrifice; Northeast, near 4 schools. HArrison 0128 before 4. MElrose 6163W after 5.

2328 BELLEFONTAINE—8-room house; $2,000; good condition; modern except furnace. Owner, LInwood 2023.

4228 WABASH—8-room, modern, brick cottage; sacrifice, $5,000; terms. Weber, VIctor 3236 or ATwater 5018J.

$2,500. 5-ROOM Bungalow—Modern except furnace; dandy location; easy payments. VAlentine 6957.

DUPLEX—Attractive; 4 rooms, bath; small cash; by appointment only. ELmridge 1229R.

2638 BRIGHTON—Modern 5-room bungalow and sleeping porch; garage. LInwood 2299.

FOR COLORED.
Duplex, 1323 E. 22d; bargain price. Call VI. 3536. McGonigle-Stinson-Stanley.

THE STAR'S telephone number is HArrison 1200. Use it today for a Want Ad.

South of 31st and East of Troost.

5102 Lydia.
120x140 ft., 3940 Norton. VIctor 2479; 5-room bungalow, br. rm., sleeping porch, breakfast room; like new; as I do not need it, will sacrifice for $5,950; terms. MAin 4417.

Don't Miss This!
South Side residence, 7 rooms, sleeping porch, breakfast room; perfect condition; large lot, trees, shrubbery; garage, private drive; $5,200; clear, easy terms. LOgan 4121.

NO CASH REQUIRED—$25 MONTHLY, including all interest, for 5-room bungalow; water, gas, electric lights; $3,000; 1 block east of Swope Park car line. 3808 E. 53d. Call Reichel HArrison 1047 or WAbash 0866.

4111 VIRGINIA AVE.—$250 DOWN.
QUEEN ANNE—REFINISHED—NEW.
Six rooms, den and sleeping porch; basement garage. Price $4,950. See this.
WM. E. LYONS R. E. & MTGE. CO. VI. 0607.

BUNGALOW BARGAIN, BUY LIKE RENT.
2214 E. 58th—Corner lot, frame and stucco; 5 rms., bath, elec.; newly decorated; all in good condition; $40 pays principal and int.; act quick. M. D. Stevenson & Co., 18 E. 11th st. VI. 2173.

SACRIFICE Bungalow—Near Paseo high, Frances Willard schools; large rooms, tile bath, oak floors, sleeping porch; basement; lot, east front; $4,750, $500 down, balance easy. LOgan 4121; JAckson 0178.

FORECLOSURE—$3,500 equity for $2,000; new 5-room bungalow; large living room; oak finish; fireplace; built-in features; garage; east front; a real bargain; easy payments. MAin 0297. VAlentine 7939.

$17.50 DOWN, $17.50 MO.

4-room dandy bungalow; large lot; paved street; one block to school; car line and church. Come to 4401 E. 43d st.

SPECIAL BARGAIN!
6-room modern; very attractive; oak throughout; corner lot; 1 block car; 1 block school; only $3,850; terms. WE. 2867. HA. 4243.

$20 Per Month

7223 Montgall; 40-ft. lot; 3 rooms; all improvements in. Mr. Morrish, VI. 2949 or JA. 1203.

NEW BRICK HOME—$6,950!
7 rooms, east front, French doors to breakfast room, long living room; 6 closets; garage; 2 blocks car and school; your terms. HI. 2962.

NEW 7-RM. BRICK, $6,950!

5720 Olive—Wells Bros.; near grade and parochial schools, HA. 6229; eve., VA. 3586.

FORECLOSURE I argain! Agnes, 3824, 8-room brick; new paint, decorations, and floors; worth $6,500; will sell at $4,700. Vicand 7-room apts.; porches; $60 to 75 days; WEstport 8356, evenings.

$100 DOWN, $20 month, including interest; very attractive 5-room bungalow, like new inside and out; outside garage; priced less than $2,000. MAin 4766; Hland 2023.

3933 BELLEFONTAINE.
6-room, Queen Anne; bedrooms and heated sleeping porch; consider late Ford as down payment. OVerland 172.

COZY, FURNISHED BUNGALOW
Garage, cor. lot; like new; price $3,800; down payment $150; will show in car. Owner leaving city. JA. 0634.

4044 GARFIELD—Very good 7-room modern; hardwood throughout; garage; will accept vacant in trade. Weber, Victor 3236 or ATwater 5018J

3301 MONROE—5 rooms and breakfast room; basement garage; very desirable; easy terms. Weber, VIctor 3236 or ATwater 5018J.

3939 MANHEIM—9-room, up-to-date modern residence; very desirable; refinished throughout. Weber, VIctor 3236 or ATwater 5018J.

5714 TRACY—8-room Queen Anne; 2 baths; garage; 50-ft. lot; biggest house in town; $6,000. Weber, VIctor 3236 or ATwater 5018J.

3608 E. SEVENTY-SECOND—5-room bungalow; garage; 50-ft. lot; $2,500; easy terms. Weber, Victor 3236 or ATwater 5018J.

BUNGALOW—Reduced to $4,000, very easy terms; 5 rooms and bath, strictly modern. 4541 Park. Owner; all in good condition; $40 pays principal and int.; act quick. M. D. Stevenson & Co., 18 E. 11th st. VI. 2173.

3437 HOLMES.
Owner says sell regardless of cost, his well built, wide siding, center hall plan, hot water heated home of 7 rooms and bath; heated garage; will redecorate to suit; open every day; make us an offer. MAin 4417.

WIDOW MUST SACRIFICE
5728 ROCKHILL ROAD.
The low price will surprise you. 8 rooms, solid brick; hot water heat. J. E. Dunbar, Realtor, 701 Commerce.

ABERNATHY HOMES
ARMOUR HILLS—2 STORIES.
$9,650 and up. Rent Terms—all the refinements of a $25,000 home. See 27 to 41 W. 70th. st. terrace. JAckson 4007.

TWO BEAUTIFUL HOMES
IN SUNSET HILL, 54TH AND SUMMIT.
OPEN NIGHTS.
E. L. WINN—OWNER AND BUILDER.

SPECIAL BARGAIN!
Near Broadway and 36th; 7 rooms, modern, attractive home; garage; 1 block car, 1 block school; only $6,000; terms. Call WE. 2867; HA. 4243.

SEVENTIETH, W. 627—English type, brick and stucco; 7 large rooms, sunroom, 2 full baths; glass inclosed porch; 2-car garage; furnished or unfurnished; owner leaving city. AT. 8762M.

CENTER, Living Room, Bungalow!!! In Westwood at 4908 State Line. A unique and delightful new type at only $8,450, trade. Lighted evenings. R. W. Gunn, MAin 2805.

ROCKHILL rd., 5547—3 bedrooms, breakfast room and sunroom; fine corner, 104x130; will take small bungalow in trade. Weber, VIctor 3236 or ATwater 5018J.

BEAUTIFUL NEW HOME.
Romanelli Gardens, C. Club; great sacrifice; good southwest exposure; corner residence considered. JAckson 0408.

4326 ROCKHILL Rd.—Beautiful 9-room brick and stucco; hot water heat; center hall plan; 75-ft. lot; sacrifice, $10,000. Weber, VIctor 3236 or ATwater 5018J.

3622 JEFFERSON—10 rooms, large porch; 2-car garage; ideal for large family or rooming house; owner from St. Louis here. Telephone Dr. Woodruff, Ambassador hotel. VAlentine 5041.

REDEMPTORIST Parish—33d and Main; 8-room frame, 2 baths, 3 kitchenettes; 4-ft. front; rent will pay it; make offer. JA. 3539K2.

3415 JEFFERSON—7-room modern, with private drive and 2-car garage; sacrifice; $4,000, easy terms. Weber, VIctor 3236 or ATwater 5018J.

WESTWOOD HILLS—New brick bungalow; 7 rooms, 1½ baths; corner lot, 80-ft. frontage; terms. Owner, 1844 W. 50th. VAlentine 3445

FORECLOSURE Bargain—7547 Madison; 5 rooms and sleeping porch; garage; 50 ft. f.; $5,500. Open 9:30 to 5:30. Harry Jackson 2109.

COUNTRY CLUB Bargain—New English home; 2-story home; texture and tile walls; other latest features; $8,750; terms. Jackson 2660.

ADAMS, 4531—6-room modern bungalow; basement garage; $35 down, $35 monthly; clear; no refinancing; $4,750. Hland 5281.

7-ROOM Country Club Bungalow—Will sell equity for $1,500; or take good car or vacant lot. Address A 567 Star.

WESTWOOD Hills—New English home of unusual charm, many beautiful features, priced to sell. WEstport 7437.

BUILDER Sacrificing! New 2-story Country Club home; latest features; $8,750; terms. 1714 W. 49th.

FIFTY-NINTH and Locust—Beautiful bungalow, cost $6,750, price $5,600. VAlentine 0739.

5604 HOLMES—Attractive bungalow, choice location, oil heat, 2-car garage, special bargain.

ROCKHILL—$15,000 home; couple will take exchange smaller bungalow. VI. 1977. Owner.

PUNGALOW—6 rms.; 75th and Grand; make me an offer. Leslie, VI. 6696; eve., WE. 9887

Residences for Sale—Cont'd

South of 31st and East of Troost.

Dream Home Bungalows
5314-18-20 OLIVE ST.
$5,950—$250 Cash

Very attractive English type architecture; high, sightly location; east fronts with nice terraced lots; outside garages; 5 cozy rooms, breakfast room and bath; well planned and nicely finished and decorated. The most house offered anywhere for the money.
OPEN TODAY.
Fisher Building and Investment Co.

FEATURING FRIGIDAIRE—LARGE ROOMS.
New 5-Room English Bungalow
$7,500 VALUE FOR $8,850. LOW TERMS.
4311-15-17-19-27 INDIANA. Close in location; 1 block to direct car, bus and shops; vestibule entrance; California plaster walls; furnished brk. sonotone; inlaid linoleum; tile drains in Kitchen; imported decorations and fixtures to match; worlds of cupboard and closet space; tile bath; large lot; garage; private drive; 3 sold this week; open and lighted till 9:30. VA. 2361.

WILL INSTALL FRIGIDAIRE AND GAS RANGE.

LARGE 7-RM. BRICK BUNGALOW

BUILT TO SELL FOR $8,000; NOW $6,850
Day labor built; high, sightly location; all rms. large, California plaster walls; imported decorations and fixtures to match; worlds of cupboard and closet space; weather stripped; large lot; 2-car garage; private drive; near carline and schools; a real sacrifice; easy terms. VA. 2361.

See Today

Just west of Paseo on 69th st.; new English bungalows; 6 rooms, breakfast room and storage room; 1½ baths; tiled drain; tiled entrance; electric refrigeration; automatic gas heat; steel sash; supported window frames in basement; latest fixtures; large lot; private drive; shrubs; near car and school; will consider small clear house as part payment. Mr. Miller, with Hallar Co., Realtors, JA. 3788 or MU. 0937W.

10 Rooms at a Bargain
1339 SO. PASEO PLACE.
(Bet. Linwood and 33d, west of Paseo.)
New paint, wall paper, window shades and light fixtures; 2-car garage; ideal for roomers or large family; see it today and make offer; easy terms. W. H. Brown, 617 Commerce bldg. VIctor 4255 or Hland 8087.

FORECLOSURE BARGAIN, $4,850
By Owner
5315 SWOPE PARKWAY

8 rooms, brick and stucco; redecorated; oak finish; garage; open for inspection afternoons. WEstport 9984.

$33 Month, Including Interest
WHY PAY RENT?
Small down payment secures practically new 5-room bungalow, priced considerably lower than cost; corner lot; outside garage; large, airy basement; house cannot be told from new. 4018 East 69th st. MAin 4766. Hland 2023.

Very Attractive

5-room bungalow at 2246 E. 70th st. terrace; fireplace; breakfast room; large trees; grape arbor; 50-ft. corner lot; near school, cars and shops; will accept clear lot or small house as part payment; open. Mrs. Emps, JA. 3788 or MU. 3463W.

$27.50 PER MONTH
INCLUDING ALL INTEREST.
5-room modern bungalow with bath and garage; nearly new; excellent condition; large front; fine location; 1 block line school. For information inquire 6901 Jackson.

$4,500—QUEEN ANNE—LIKE NEW.
3810 E. 36TH ST.
Attractive home; long living rm., with fireplace 2 alcoves; 3 and 4 bedrooms; 3 great big closets; tiled bath; basement garage; easy payment plan.
WM. E. LYONS R. E. & MTGE. CO. VI. 0607.

Home and Income

3709 Euclid—6-r. mod. with 3-r. apt. attached to rent to help with payment; real bargain at $3,000, easy terms. McGonigle-Stinson-Stanley Co., VI. 3536. 510 Keith & Perry Bldg.

Unusual Value—Bargain Price

5231 Paseo—Fireproof construction, tile roof; hot water heat, near Pickhurst, Paseo high school; many other conveniences; open nights; might trade small house. WA. 3027.

3719 BENTON—$7,750.
Two-story stucco home; 7 rms.; perfect condition; gas heat; automatic hot water heater; Frigidaire; like new; as I do not need it, will sacrifice for $5,950; terms. MAin 4417.

English Bungalows, $7,150

Wells Bros.; 615 East 62d, 7 rooms, 1½ baths, tiled brick, stucco, lighted eve.; 8 being built, 4 sold. Mr. Young, HA. 6229; eve., VA. 3586.

MOD. BRICK BUNG. NOW $3,800.
5 rms., gar., 55th and Jackson, VI. 5197.

South of 31st and West of Troost.

COUNTRY CLUB—$7,500

5130 Grand—3 bedrooms, sleeping porch, breakfast room, garage; completely renewed; close to church, school, shops. If you act at once 10 means $2,000 saving for you. Owner, Hland 5905.

3437 HOLMES.
Owner says sell regardless of cost, his well built, wide siding, center hall plan, hot water heated home of 7 rooms and bath; heated garage; will redecorate to suit; open every day; make us an offer. MAin 4417.

WIDOW MUST SACRIFICE
5728 ROCKHILL ROAD.
The low price will surprise you. 8 rooms, solid brick; hot water heat. J. E. Dunbar, Realtor, 701 Commerce.

ABERNATHY HOMES
ARMOUR HILLS—2 STORIES.
$9,650 and up. Rent Terms—all the refinements of a $25,000 home. See 27 to 41 W. 70th. st. terrace. JAckson 4007.

TWO BEAUTIFUL HOMES
IN SUNSET HILL, 54TH AND SUMMIT.
OPEN NIGHTS.
E. L. WINN—OWNER AND BUILDER.

SPECIAL BARGAIN!
Near Broadway and 36th; 7 rooms, modern, attractive home; garage; 1 block car, 1 block school; only $6,000; terms. Call WE. 2867; HA. 4243.

SEVENTIETH, W. 627—English type, brick and stucco; 7 large rooms, sunroom, 2 full baths; glass inclosed porch; 2-car garage; furnished or unfurnished; owner leaving city. AT. 8762M.

CENTER, Living Room, Bungalow!!! In Westwood at 4908 State Line. A unique and delightful new type at only $8,450, trade. Lighted evenings. R. W. Gunn, MAin 2805.

ROCKHILL rd., 5547—3 bedrooms, breakfast room and sunroom; fine corner, 104x130; will take small bungalow in trade. Weber, VIctor 3236 or ATwater 5018J.

BEAUTIFUL NEW HOME.
Romanelli Gardens, C. Club; great sacrifice; good southwest exposure; corner residence considered. JAckson 0408.

4326 ROCKHILL Rd.—Beautiful 9-room brick and stucco; hot water heat; center hall plan; 75-ft. lot; sacrifice, $10,000. Weber, VIctor 3236 or ATwater 5018J.

3622 JEFFERSON—10 rooms, large porch; 2-car garage; ideal for large family or rooming house; owner from St. Louis here. Telephone Dr. Woodruff, Ambassador hotel. VAlentine 5041.

REDEMPTORIST Parish—33d and Main; 8-room frame, 2 baths, 3 kitchenettes; 4-ft. front; rent will pay it; make offer. JA. 3539K2.

3415 JEFFERSON—7-room modern, with private drive and 2-car garage; sacrifice; $4,000, easy terms. Weber, VIctor 3236 or ATwater 5018J.

WESTWOOD HILLS—New brick bungalow; 7 rooms, 1½ baths; corner lot, 80-ft. frontage; terms. Owner, 1844 W. 50th. VAlentine 3445

FORECLOSURE Bargain—7547 Madison; 5 rooms and sleeping porch; garage; 50 ft. f.; $5,500. Open 9:30 to 5:30. Harry Jackson 2109.

COUNTRY CLUB Bargain—New English home of unusual charm, many beautiful features, priced to sell. WEstport 7437.

BUILDER Sacrificing! New 2-story Country Club home; latest features; $8,750; terms. 1714 W. 49th.

FIFTY-NINTH and Locust—Beautiful bungalow, cost $6,750, price $5,600. VAlentine 0739.

5604 HOLMES—Attractive bungalow, choice location, oil heat, 2-car garage, special bargain.

ROCKHILL—$15,000 home; couple will take exchange smaller bungalow. VI. 1977. Owner.

PUNGALOW—6 rms.; 75th and Grand; make me an offer. Leslie, VI. 6696; eve., WE. 9887

Residences for Sale—Cont'd

South of 31st and West of Troost.

WESTBROOK BUNGALOW
All English
901 E. 76TH TER.
905 E. 76TH TER.
JUST WEST OF TROOST.

Vestibule,
Tile drain,
Steel girders,
Sleeping porch,
Textured walls,
Breakfast suite,
Refrigeration room,
Tile bath with shower,

Trees, shrubs, bus line, school, churches, shopping center.
$52.50 TO $55 EACH MONTH, INCLUDING ALL INTEREST.
EXCEPTIONAL TERMS.
LIGHTED EVENINGS.
WESTBROOK INV. CO.
7508 Troost. JA. 1607. MU. 1797W.

ENGLISH BUNGALOW
SOLD LESS THAN RENT.
Beautiful beyond description; nothing omitted; full tile bath, tiled kitchen, Frigidaire, gas furnace, plaster walls, brick and stucco, completely insulated; trees and shrubbery; garage; large lots; near schools; lighted evenings.
HARRISON AT 71ST TER.
N. W. DIBLE, BUILDER

A HOME YOU MIGHT LIKE TO OWN IN THE COUNTRY CLUB DISTRICT.

600 West 70th St. Terrace

A Colonial house of brick with tile roof. Its facilities include a dining room with walnut paneling. Completely insulated. Three bedrooms and tile bath. Hot water heat. 2-car attached garage. Site fronts east and drains well. Recently completed by a responsible home builder. Combining happily the traits of good appearance with substantial construction, it is a splendid opportunity at $17,500.

For information concerning other homes offered by us, call Mr. W. G. Basinger at our general grounds offices—
MEYER AND WARD PARKWAY.
JACKSON 2410.
J. C. NICHOLS COMPANIES.

Unequaled Value, $10,750
COUNTRY CLUB—NOTE FEATURES.
Nonresident owner offers brand new 2-story English home of brick-stucco; automatic gas steam heat; equipped with Frigidaire; tile walled shower bath; extra ½ bath; Craftex and Piano finish; 3 lovely bedrooms; maid's quarters; must be sold this week; cash talks.
445 W. DARTMOUTH RD.

ROMANELLI GARDENS—English type, 3 bedrooms. Complete bath and additional toilet-lavatory. Hot water heat, gas burner, thermostatic control. Private drive, 2-car garage. Will consider trade for bungalow in good location if price is right. Call WAbash 6242.

HARRISON, 5633—7-room bungalow; beautiful interior and arrangements; 65-ft. lot; oil heat; garage. Weber, VIctor 3236 or ATwater 5018J.

Kansas City, Kas.

K. C. KAS. HOME SACRIFICE.
2941 North Bethany; good 4-room cottage; good repair; partly modern; 40-ft. lot; price cut to $1,600; easy terms.
Also see
3043 North 12th st.—4 rooms, water, gas and electric lights; 75-ft. lot; price only $1,400; easy terms.
McGonigle-Stinson-Stanley.
510 Keith & Perry Bldg.

4-ROOM efficiency, good location, $100 down, $15 month, including interest; insurance paid for 3 years. Call DR. 1497.

Suburban for Sale

5-ROOM MODERN HOUSE.
2-acre tract of good land; chicken house 20x80; brooder house; garage; some fruit; on oil road 5 miles south on highway 71; only $6,500; terms. Phone Hickman 222.

$50 DOWN, $25 MONTH.
2 acres; level land; on all weather road; near highway, school, church, stores, etc.; small cottage and chicken house; garage; small orchard. Call owner, Victor 3850.

4-R. COTTAGE—Three 50-ft. lots; water, gas, light, garage; fine for garden, poultry, etc.; near Van Horn blvd.; no city taxes; buy it for $2,500; $25 mo. incl. int. L. L. Banks, MAin 5683.

BEST and improved 60 acres on highway, $135 acre; 140 acres, ideal for dairy, $175 acre; several small tracts; Mullins Self addition 81st, Prospect. MUrdock 0492W. JAckson 2236.

7-ROOM modern home; double garage; greenhouse 14x24; lots of fruit and flowers; $3,250; small payment down, balance like rent. 3140 W. 43d or Westport road. Owner.

BEAUTIFUL HALF-ACRE (150x125). $750 down, $10 MONTHLY.
City conveniences; rock road; Southwest; closer in than 67th st. Phone MAin 3636.

20 ACRES—20.
All good land; on good road, 1 mile off highway 71; only 15 miles south city limits; price $200 per acre. Phone Hickman 222.

AT SHAWNEE.
Five acres; choice garden soil; only $3,500; good terms. MAin 7290. R. O. Larsen, 1209 Waldheim bldg.

SACRIFICE!
Large tract; 5-room modern; basement garage; 1 block car line and highway; price $3,250. NOrclav 1469.

160 ACRES—Level; fronts highway; gas wells; terms; owner. Address E 1074 Star.

For Quick
WANT AD SERVICE
Phone
HArrison 1200

Suburban for Sale—Cont'd

SUBURBANLAND
HICKMAN ORCHARDS.
5-room, modern mid-West type bungalow; long living room with real fireplace; large dining room, ideal kitchen and bath; 2 bedrooms, basement garage; chicken house; built on Tiny Acre 100x231, facing highway; 2 field offices south on highway 71.
A. J. KING REALTY CO.
112 E. 9th. "Home bldrs. 43 yrs." MA. 0622.

CHOICE 200-ft. Front Acre—New 5-room bungalow; oak floors; built-in cabinet, ironing board; rough pounding, line basement; wonderful shade; grapes, blackberries, raspberries, strawberries, plums, apples, cherries; poultry house; nicely fenced; near interurban, bus, highway, schools, stores; 300-family community, Clay County; only $3,500; payments $27. James O. Kuhn, 225 West 8th. VI. 3826.

Home with Acre, $1,950.
Small cottage of shingles with one full acre high and sightly. Located in beautiful Meadowbrook, 2 blocks south Claycomo Station on Route 4. Within walking distance trolley and paved highway; $100 cash and $20 monthly gets this bargain. McGonigle-Stinson-Stanley Company, 510 Keith & Perry Bldg. VI. 3536.

YOUR choice of two nearly new, well-built 5-room bungalows; 1 to 2½ acres; soft water; lights, all-weather roads; good community, near school, store, paved road and trolley. Easy terms. Also have some choice vacant lots, 1 to 10 acres near Raytown. Realty Co., office on slab 5 minutes beyond Winnwood.

1-3 ACRE, MOSCOW STA., CLAY CO.
New beautifully decorated bungalow, 5 rooms and bath; stone foundation, full basement; steel girders, furnace, water heater, garage; North Kansas City school district, $4,750; easy terms. JAckson 4386.

SEE THIS TODAY!
405 North Grand, Indep., Mo.; 6 rooms and bath; good condition; clear; will finance to suit buyer; price $4,250.
M. M. PRESTON R. E. & LOAN CO.
INdependence 5146. INdependence 4832.

4 ACRES—Blue Ridge at 39th; high and

THE KANSAS CITY STAR

FOUNDED SEPTEMBER, 1880, BY WILLIAM R. NELSON.

THE KANSAS CITY STAR COMPANY, *Owner and Publisher.*

Address All Letters: THE KANSAS CITY STAR, KANSAS CITY, MO.

SUBSCRIPTION RATES—Morning, Evening and Sunday (thirteen papers a week), delivered by carrier in Kansas City, 15 cents a week. By mail, postage prepaid, in Missouri and Kansas, 15 cents a week; elsewhere in the United States and Island Possessions, 30 cents a week; in foreign countries, 65 cents a week.

Entered as second class matter at the postoffice in Kansas City, Mo., under the act of March 3, 1879.

Publication offices, Eighteenth street and Grand avenue.

POSTAGE FOR SINGLE COPIES—For 8 to 14 pages, 2 cents; 16 to 22 pages, 3 cents; 24 to 28 pages, 4 cents; 30 to 34 pages, 5 cents; 36 to 42 pages, 6 cents; 44 to 48 pages, 7 cents; 50 to 58 pages, 8 cents 60 to 66 pages, 9 cents; 68 to 72 pages, 10 cents; 74 to 80 pages, 11 cents.

MEMBER OF THE ASSOCIATED PRESS.

The Associated Press exclusively is entitled to the use for republication of all news credited to it or not otherwise credited in this paper and also the local news published herein.

All rights of publication of special dispatches are also reserved.

During August, 1929, the net paid circulation of THE STAR was as follows:

Evening (daily average)	278,915
Morning (daily average)	276,844
Sunday (average)	297,552
Weekly Star (average)	470,789

THURSDAY, SEPTEMBER 26.

So Shearer Buncoed Big Business.

There are aspects of the case of our Mr. Shearer that tend to discredit one of our most acclaimed American institutions. We had always supposed big business to be exceedingly smart. It is disheartening to find it such an easy mark as it was to Mr. Shearer.

Those steel makers and ship builders are revealed to be so singularly childlike. We do not know that we care to ride on their ships any more. We are not sure that they know how to build a ship. How do we know they have not paid some charming stranger $25,000 for the idea of a ship without any bottom? The thing evokes fearful apprehensions. Are they the Napoleonic executives we had supposed, sitting behind their guarded doors and pressing miraculous buttons? Or are they in there cutting out paper dolls? Mr. Shearer went in there and by all accounts came out with their money. He just happened to be going by and remembered they were great executives.

"Let me see," he mused. "Shall I sell them the Brooklyn bridge? No, they've probably bought it already. I could be the Spanish prisoner with a buried treasure, I suppose. Could they have heard about him, I wonder? Probably not, they're great executives. Still, that takes time and I'm in a hurry this morning. I don't want to spend more than ten minutes on a little job like this."

It was enough. They cried with pleasure when Mr. Shearer told them his plan. It had been so long, you see, since they had had an idea. Necessarily, for they were great executives.

"No," said Mr. Shearer, gently freeing himself from their embraces, "I do not want your watches. Take them back. I'm a busy man. I have to go and sell an idea to stand the Panama Canal on end, freeze it into an icicle and thus lower the temperature of the South Atlantic so that bananas won't spoil. Just give me $25,000 and I will go to Geneva and see a man who knows a man."

The executives recognized instantly that this was the way big things were done. They had read about it in magazines. They had read that this was the way they did big things. They couldn't quite recall the fact themselves but they were bound to believe what they read in their own publicity, especially after they had paid for it.

Mr. Shearer got his money. But beyond seeing a man who knew a man it does not appear he did anything there. This ought not to surprise anybody except children and executives. Obviously it could not have surprised Mr. Shearer. He knew when his job was done. It was done when he sold his idea. But with the coming out of the facts it cannot be said he has done much service to the American go-getting fraternity. He has rather shown it up. The facts about the failure of the Geneva conference were known long ago, and the result fully accounted for without Mr. Shearer. Now, unfortunately for the sellers of soap bubbles, it is revealed he was there to do something to support the claims of the American go-get-and-go-fix-it industry, and didn't do it.

But these results, tragic as they are for big business and its hangers-on, are all to the good otherwise. They will stir the government to a new alertness in keeping the public interests free from the designs of private ones that are always trying to use the national need for their own profit. They will help to discount much of the blurb about the Napoleonic intellects that function behind the guarded doors of big business. And they will utterly blast, for this selling season anyway, the glittering pretensions of the brisk fraternity to which Mr. Shearer belongs, which has played toady to American capital's booby for so many painful years.

New York Is Offered a Good Thing.

In the coming municipal election the voters of New York will have to make a hard choice. The difficulties are such that, were it not for the fact the voters through long experience have become callous, selecting the officials to run the city would be quite impossible, that is, without assistance. Help is offered in the crisis but, as likely as not, it will be rejected. That indicates just how hardened the voters are.

The assistance, although not labeled as such, might be had through the Socialist candidate for mayor, Norman Thomas. The two major parties, headed by Mayor Walker and Mr. LaGuardia, are merely in a racketeering game, Mr. Thomas feels. The present city administration has failed miserably in its transit and housing programs, the Socialist candidate says, and the Republicans, with Mr. LaGuardia, would do no better. But there is a way to handle the transit situation, and that is to get the system municipally owned. That would give Tammany a real chance to show what it could do in running a big business, although that is not part of the argument for municipal ownership advanced by Mr. Thomas.

But the principle holds in all cases; if things are to be done properly they must be done wholly by the city, which has failed to date in most of the things it has attempted. That means there should be municipal housing, too, with rentals at cost. Then, although Mr. Thomas does not mention it, the people ought to be allowed to buy at municipally owned grocery stores and at shops of other kinds similarly controlled.

There seems to be no good reason why New York should not have an ideal city government, together with ideal living conditions. If the voters would wake up to the possibility something could be done. But the chances are all against it. Voters are that way.

An Important Week-end.

In the detailed program of Ramsay MacDonald's activities during his impending visit to Washington, as made public by the state department, there is one rather noticeable blank. From 2:30 o'clock, Saturday afternoon, when the prime minister and his daughter will go to stay at the White House, until 1 o'clock, the following Monday morning, when they will lunch at the White House, the schedule contains no indication as to how they will spend their time.

The only comment under the heading of "Sunday, October 6" consists of the simple statement that the MacDonalds will be the guests of the Hoovers. It scarcely requires a clairvoyant, however, to see that if the prime minister and the President expect to discuss naval armaments, most of the talking will have to be done in this brief week-end rest between social engagements. Under the circumstances we trust that the "Wee Free Kirk" in Scotland will not feel it necessary to censure Mr. MacDonald for desecrating the Sabbath, as it did on the occasion of one of the prime minister's preliminary conversations with General Dawes on the same subject.

Poor Watson!

A few days ago Senator Watson made this statement, prompted by the nagging of Senator Pat Harrison: "On many occasions I have said to the President: 'I think you ought to keep out of this tariff controversy while it is pending in the senate of the United States.' So far as I have any influence on the President of the United States, he will not engage in this controversy."

And then came President Hoover's statement about the flexible tariff. The lesson seems to be that you can give all the advice to a President that you want to, but it is just as well not to tell about it publicly and suggest that so far as you have influence he will do thus and so.

Because you may find yourself out on a limb that has been sawed off without your knowing anything about it.

Miller Huggins, the Great.

The death of Miller Huggins, manager of the New York Yankees, removes from big league baseball one of its most notable, yet most mysterious, personal figures. In his own playing days he was rated one of the smartest and most colorful of second basemen. Yet it was his fate, when he became manager of the Yankees, to find his own colorful personality apparently submerged as he strove to guide and control the most willful, highly paid and extravagantly pampered group of temperamental performers ever gathered together in the history of professional baseball.

His early griefs and failures as manager of his galaxy of recalcitrant stars are well remembered; but the manner in which he eventually harnessed his talent and welded it into the most powerful scoring unit baseball has known is still a mystery. The story of his success will be written by those who knew him more closely than the public has ever known him; and the details of his early tribulations will fade from memory. Which is as it should be, for if ever a man achieved a purpose in the face of public criticism, personal ill favor and scant co-operation from subordinates, it was Miller Huggins.

He gave to his club all he had—so much that, when illness struck him at 49, he had nothing more to give. But he had won his fight, and with it the love of his players, the respect of his critics, and the esteem of all fandom as a great manager and a great sportsman.

The King's English.

Donald Barr Chidsey in "Marlborough."

As she (Catherine, the Portuguese wife of Charles II of England) spoke no English and Charles no Portuguese, they had to get along as best they could in Spanish. They quarreled considerably at first, and he was unfaithful to her from the beginning. But her innocence and virtue (extracrdinary attributes in those days at the English court) fascinated the king. Sometimes he would undertake to give her lessons in English, teaching her obscene words and phrases which she would repeat, ignorant of their meaning, before her ladies, to delight the frolicsome Charles.

A Receptive Mood.

From the Washington Star.

"What did you say to the traffic officer?"

"Nothing," answered Mr. Chuggins. "When a traffic cop starts a talk, I'm no orator. I'm just a good listener."

HENRY GEORGE'S LOVE FOR HUMANITY INSPIRED "PROGRESS AND POVERTY"

His Masterpiece, the Fiftieth Anniversary of Which Was Celebrated in Pittsburgh This Week, Was Written While He Was a Poor San Francisco Printer —The Book Had Its Influence on Our Economic Life, But It Is Even Greater as a Statement of a Beautiful Social Philosophy.

ON the front page of The Star of October 29, 1897, there appeared this headline, three columns wide and an inch tall—AN HONEST MAN IS DEAD. The story was nearly ten columns long, occupying all of page 1 and half of page 2. Henry George, the fiftieth anniversary of whose book, "Progress and Poverty" was observed in Edinburgh last month and in Pittsburgh, September 22, 23 and 24, had died in New York in the midst of a mayoralty campaign in which he had overtaxed his powers —a relentless foe of organized political corruption exemplified by Tammany.

The gravity of even so sad an event as death is not felt after thirty-two years, and one now can see in the unique headline, not merely a tribute to one man's integrity, but a whimsical thrust at human frailty. But, although the courageous honesty of Henry George called for inch-high type, there were other reasons why the report of his death was so significant as to crowd all other news into the back pages. Here was a spectacular story of humble beginning and high achievement, a picture of fervid devotion to principle, love of humanity and hatred of oppression. An economist, the originator of "the single tax," was dead, but other and greater economists had died before him without being widely mourned. Thousands were sad that day because, although they didn't word it that way, one of the world's greatest social philosophers had fallen in battle.

MILLIONS OF COPIES SOLD.

Of his theory of taxation there was little or no thought. Those who had heard his pleas or had read "Progress and Poverty" (more than 3 million copies had been sold) were recalling the spirit, if not the words themselves, of such passages as this:

"I do not wish to call upon those my voice may reach to demand their own rights, so much as to call upon them to secure the rights of others more helpless. I believe that the idea of duty is more potent for social improvement than the idea of interest; that in sympathy is a stronger social force than in selfishness. I believe that any great social improvement must spring from, and be animated by, that spirit which seeks to make life better, nobler, happier for others, rather than by that spirit which only seeks more enjoyment for itself. For the Mammon of Injustice can always buy the selfish whenever it may think it worth while to pay enough; but unselfishness it cannot buy."

The name of Henry George was little known, when a half century ago, as a poor San Francisco printer, he launched his bock bearing the paradoxical title, "Progress and Poverty," on the sea of books. ("Launched" is an apt word, for Henry George had been a sailor, setting out to sea at the age of 14 with his father's blessing.)

ONLY FORTY-EIGHT PAGES AT FIRST.

"His *alma mater*," says Henry George, jr., "had been the forecastle and the printing office." Returning to San Francisco after a venture in New York, George was impressed by the effort to "corner" land in the rising young metropolis of the West. The idea that those who had a monopoly of the land would practically own those who had to use the land took form in his mind. Filled with these ideas he wrote, in 1871, a little book, "Our Land and Land Policy." It was a 48-page advocacy of the destruction of land monopoly by shifting all taxes from labor and the products of labor and concentrating them in one tax on the value of land, regardless of improvements. The book had a circulation of 1,000, which wasn't the kind of audience George sought. He set about to do the work thoroughly. Six years later, he started the writing of "Progress and Poverty," which was described as "an inquiry into industrial depressions and increase of want with increase of wealth."

"The book," says his son in a preface to the fiftieth anniversary edition, "was finished after a year and seven months of intense labor, and the undergoing of privations which caused the family to do without a parlor carpet, and which frequently forced the author to pawn his personal effects. And when the last page was written, in the dead of night, when he was entirely alone, Henry George flung himself upon his knees and wept like a child. He had kept his vow. The rest was in the Master's hands."

Then came the search for a publisher. Some thought the book visionary, others, revolutionary, and besides, they didn't think it would sell. D. Appleton & Co. finally agreed to publish the book if the author would pay for making the plates. So, George had the type set in a friend's printing office, setting the first two "sticks" himself. Before the plates were sent East an author's proof edition of 500 copies was struck off. Appletons brought out the first market edition in 1880, and a prophecy of recognition was fulfilled. It outsold the most popular novels of the day and was run serially in newspapers.

THE BOOK BORE FRUIT.

Of the book's influence on American life there can be little doubt. His plan of taxation, as a formula to correct all social ills, still has many advocates. They are men and women fired by something of the visionary zeal of the great reformer who would carry on his dream to fulfillment. But whether this is possible, the fact remains that Henry George's theory of taxation has greatly influenced our economic and political structure. One instance of application of the principle of "single tax" is the American "improvement" district, in which the property benefited by a park or boulevard is taxed in direct proportion to the advantages derived. This, in truth, is a direct tax on unearned increment represented in real or potential increase in value. In Australia and New Zealand, especially the latter, the book had a powerful influence, their tax systems being primarily levies on unearned values in lands.

Let us see what men recognized for soundness of economic philosophy think of the proposals which publishers fifty years ago considered too revolutionary. Theodore Roosevelt said:

"The burden of municipal taxation should be so shifted as to put the weight of land taxation upon the unearned rise in value of the land itself, rather than upon the improvements." (The Roosevelt statement is not acceptance of "single tax," but adaptation of it. Where George would put the entire burden of taxation upon the unearned rise in land values, Roosevelt would put only real estate tax upon it.)

Woodrow Wilson said: "All the country needs is a new and sincere thought in politics, coherently, distinctly, and boldly uttered by men who are sure of their ground. The power of men like Henry George seems to me to mean that." (Mr. Wilson implies, if he does not say plainly, that although Henry George might have overstepped in his enthusiasm, he was on firm ground.)

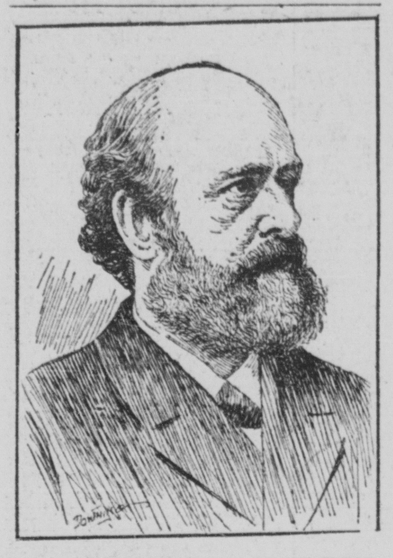

HENRY GEORGE, ORIGINATOR OF THE SINGLE TAX IDEA.

As an economist, Henry George attacked the Malthusian theory—that it is the tendency of population to increase faster than the food supply. He discredited several theories of the relation of capital and labor. He showed there was a definite relationship between poverty and the percentage of the products of labor and capital taken by owners of land of high unearned values.

HIS CONCERN FOR "IMPONDERABLES."

John Dewey, who would not detract from the merit of George's proposal to change the methods of distributing the burdens of taxation, does seem to put a stronger emphasis upon George's concern for the "ideal factors of life, upon what are sometimes called the imponderables."

"Henry George," he continues, "puts even greater stress upon the fact that community life increases land values because it opens a wider, fuller and more varied life, so that the desire to share in the higher values which the community brings with it is a decisive factor in raising the rental value of land. And it is because the present system not only depresses the material status of the mass of the population, but especially because it renders 1-sided and inequitable the people's share in these higher values that we find in 'Progress and Poverty' the analysis of the scientist combined with the sympathies and aspirations of a great lover of mankind."

It is not our purpose to weigh the merits of the broad economic changes proposed by George. Much that is good has come as the result of his teachings. Perhaps more is to come. A great measure of the truth that is in "Progress and Poverty" has been accepted as commonplace. Those things which startled the world a half century ago are facts of our existence. To his most zealous followers he remains the prophet of an entirely new economic order. That he may or may not be. But we do know him as the prophet of a new social order. After economic theories are forgotten, after new political structures have taken the place of those we now have, the social philosophy of Henry George will live. As a mark of his greatness, we would not turn to his theory of taxation, but to such words as these:

"In the idea of incarnation—of God voluntarily descending to the help of men, which is embodied not merely in Christianity, but in other great religions—lies, I sometimes think, a deeper truth than perhaps even the churches teach. This is certain, that the deliverers, the liberators, the advancers of humanity, have always been those who were moved by the sight of injustice and misery rather than those spurred by their own suffering.

"As it was a Moses, learned in all the lore of the Egyptians, and free to the court of Pharaoh, and not a tasked slave, forced to make bricks without straw, who led the Children of Israel from the house of bondage; as it was the Gracchi, of partician blood and fortune, who struggled to the death against the land-grabbing system which finally destroyed Rome, as it must, should it go on, destroy this republic, so has it always been that the oppressed, the degraded, the downtrodden have been freed and elevated rather by the efforts and sacrifices of those to whom fortune has been more kind than by their own strength. For the more fully men have been deprived of their natural rights, the less their power to regain them. The more men need help, the less they can help themselves."

Thus a poor young printer of San Francisco appealed to the best that was in men of power and wealth. Thus he probably won immortality—as a social philosopher, as one who was "moved by the sight of injustice." L. C. M.

(Copyright, 1929, *The Kansas City Star.*) *Reproduction is prohibited except by permission.*

The Influence of the Table.

Theodore Roosevelt in "All in the Family."

One of the greatest institutions of the civilized world is the family dining table. In literature and fable, writers have dwelt long and lovingly on the hearth. No doubt the hearth is important, but for influence the table has it far outdistanced. To begin with, the hearth is used only in winter when it is cold, while the table takes no account of weather. Then the hearth serves as a point of assembly but once a day, in the evening, while the table is used three times. Last and most important, the hearth holds only fire while the table holds food.

OLD STUFF.

From the Washington Star

KANSAS NOTES.

"An Atchison girl is engaged to a young man who makes only $8 a week," says the Globe, "but her parents do not seem greatly alarmed."

John Newman is skeptical about Ben Mickel's hay story in which Ben says he and his brother put up 125 tons of hay in Western Kansas one summer, says the Holton Recorder. Ben came from Rooks County, pretty well to the West. Now John asserts there haven't been 125 tons of prairie hay west of the Blue River since Coronado crossed the plains of Kansas in search of Quivera.

"What," demands the Atchison Globe, "has become of the old-fashioned man who committed suicide by hanging himself to a jack-oak tree?"

And Charley Mann of the Osborne Farmer, ever ready to aid a brother in distress, answers: "We don't know, but we imagine they buried him somewhere."

And here's a pertinent thought from the Hiawatha World: "If all the folks who wrote their regrets over the demise of the Youths' Companion in Kansas and elsewhere, had subscribed for the paper, it would still be alive, and kicking."

HOLD EVERYTHING!

Martial law has been declared in Borger, Tex., the scene of recent lawlessness, according to a dispatch in The Kansas City Star. Bad business, is our comment. More battles have been caused by that kind of law than were ever prevented.—*University Kansan.*

Betimes we have said in this column Americans were easily amused, says Hugh Powell in the Coffeyville Journal. And that we pioneered in that thought is borne out by the fact that all such prognostications of ours were duly made prior to the advent of the "dog with fleas" marathon. Yes, sir, there is such a thing. At Belle Plaine, Ia., a purse of $100 is to be awarded to the owner of the dog with the most fleas! We hereby withdraw all disparaging and more or less distended remarks we have made against rocking chair marathons, hog calling, husband calling, terrapin races, bunion derbies, et cetera, level both our index fingers in the general direction of Belle Plaine, Ia., and dast the world to beat the idea of the "dog with fleas" contest.

"Imagine," said an Ottawa man to the Herald, "they wouldn't sell me an overcoat in that clothing store until I had paid for my summer underwear."

There is a distinction, with considerable difference, believes the Ottawa Herald, in the use of "best" families with reference to the prize winners in the "fitter families" contest of the Topeka fair, and the same term to describe the families whom Mr. House first said and later denied, served liquor.

Hanch Glover tells the Howard Courant one of the monotonous things about marriage is that there is no time off for good behavior.

An earth tremor that rattled dishes and windows was reported from Manhattan and Junction City early yesterday and the needle on the University of Kansas seismograph gave corroboration by deviating slightly from the straight line it writes when the earth is at rest. Perhaps the people of Kansas are going to have all the advantages of travel in California without stirring away from home, says the Lawrence Journal.

THE FREEDOM OF THE SEAS.

Editorial Opinion of the Manchester Guardian.

There is probably no Englishman, however pacific, whose blood, at some time of his life, has not thrilled to the splendid arrogance of Thompson's operatic poem. But "Rule, Britannia!" must be read now with a difference, a rational and liberal but no pusillanimous difference. The British navy must still be formidable, but it can no longer be arrogant, nor should it be. Professor Laski, in his speech to the Manchester Luncheon Club, has done a service by calmly drawing attention to the fact that the United States doctrine of the freedom of the seas, which is also the doctrine of the other civilized nations, must now in one form or other supersede our own. Indeed, it must do so in our own insular interest.

He did well to point out, too, that at least twice (it must have been oftener) during the Great War we were perilously near war with the United States. Fortunately for us, Germany in the pursuit of a misguided realism offended more deeply and unpardonably by her submarine war, and the United States came into the war not on our side but against Germany. The American doctrine of the freedom of the seas asserts the right of neutrals to trade with all nations, neutral or combatant:

An American observer during the Great War is reported to have said: "Well, you are making new international law every day, but I agree that it is very good law."

We did, indeed, stretch the law of blockade, contraband, and the right of search farther than it had ever been stretched since our last war with America in 1812. Mr. Asquith announced this to the world beforehand upon the bare announcement of the German submarine blockade, and the world listened. "We will not," he said, "allow ourselves to be entangled in a network of juridical niceties." Nor did we. None the less our permanent interest is quite other. Of all nations we are most dependent on the freedom of the seas—of the right, that is, of neutral nations by their shipping to feed the people and the factories of this island nation if we are attacked and our supplies threatened. Interest and sentiment alike urge us to accept the American doctrine, which clearly also is in the interest of the world.

OUR STRENGTH IS POLITICAL.

Norman Angell Imagines United States as Rival Nations.

Norman Angell in the Spectator, London.

The undoubted superiority of America and its economic predominance today are not to be explained by superiority of natural resources, but by a political fact (which gives rise, be it noted, to an economic one). The states have political unity; Europe has not.

If the course of historical development in North America had been more like that of South America, so that English-speaking America had been as much divided as is Spanish-speaking America; if, in what is now the United States, there existed, not one nation, but a dozen rival nations—as south of the Mexican border there are more than a dozen different nations—we should not now be talking about American power and its predominance in the world. North America would figure for very little more in such terms than does South America.

But the physical conditions would be precisely the same—the same soil and air and water and raw materials of wealth. They would, however, because of a purely political fact, be exploited in an entirely different way. Large scale industry, as we know it in America, would not exist.

If Henry Ford had had to drive his car, not over indifferent country roads, but over a dozen hostile tariff barriers, into states, each one of which was determined to have its own patriotic 100 per cent Henry Ford, and if Massachusetts had always been talking of the competition of its trade with that of Pennsylvania or Michigan—well, of course, there would have been no Henry Fords.

He'll Take the Hint.

From Life.

There are many sprays and powders to destroy insects, but the proper way to handle an unwelcome guest is to ride him out home in the rumble seat and then put him in the folding bed.

NOT TO BE BROODING OVER THINGS.

Not to be brooding over things,
I rose and left the place
Where I had borne the reckonings
Of failure and disgrace.
And with my neck stretched out to see
The wonders of the earth,
I found a wheat field patiently
Laboring in birth.

I came upon a flock of geese
Dozing in the sun.
I saw old men retreat in peace,
With all their conflict done.
And as the sun went down I heard
High on a chestnut limb,
The song of an unseen, nameless bird
And bowed my head to him.

—*Helene Mullins in the New York Sun.*

STARBEAMS.

Why is it that the coffee you have for dinner keeps you awake, but that which you have for luncheon does not?

"Ann Pennington's knee moves into the talkies," says a movie note, and it is only a matter of time, we suppose, before we may hear a symphony from the even more famous knee of Leon Errol.

FILIPINO—Going to night law school wants considerable job. VI. 7870.—*From Situations Wanted.*

We hope he finds his "considerable job." It is evident that of ambition he has very.

Riverside announces that its grandstand by the race track is also an excellent point from which to view the stunts at the Fairfax air circus. That is a very fortunate circumstance, if your horse doesn't perform interestingly, you might be able to find someone to bet on a spinning pilot's chances of getting down alive.

"It was nice of H. R. H. and E. L. J. to get out your column for you a couple of days recently," observes Herb Adams. Well, it's the old team work that counts, you know—ask Rockne, Zwilling, Capone, Lindbergh—anyone you please.

ADMISSION OF UNREASONABLE DISPOSITION.

When the weather's cold I wish
That it would soon be hot;
Is warm weather then my dish?
Most absolutely not!

When the weather's hot I pray
That breezes chill may blow;
When there comes a chilly day,
Do I like it? No!

There's no weather you may name
Which pleasantly would strike me;
I should hang my head in shame
But plenty more are like me!

DOROTHY BELLE FLANAGAN.

Sometimes we are able to keep track of the Miss New Yorks and Miss Kansas Citys that figure in our national beauty contests, but we never seem able to find out what becomes of Miss What Cheer, Ia., or Miss Sleepy Eye, Minn.

"Exposing the skin to the sun develops a cheerful disposition," says a physician, and we guess that explains Doug Fairbanks.

But it doesn't explain the late Geronimo or Chief Sitting Bull.

The average watermelon is 92 per cent water, and just think what a wonderful berry it would be if the remaining 8 per cent were about 32.

Lady Astor confesses her greatest fear is that she may lose her humility, and we wonder if that isn't the complex Senator Heflin suffers from occasionally, too.

Although a good many stores are now owned by New York capitalists, they manage to get the bills made out to your correct address about as promptly as in the days when you knew all your creditors personally.

MAYBE IT SHOULD BE HISSED.

"After dinner," the boy lisped.—*From L. L.'s "About Town."*

And H. R. H. tried and tried to lisp it herself, but only failed and failed. She just knew she would have a lot of trouble with her articulation, after she had those tonsils removed.

"Being mistaken for a floor-walker in the downtown stores is one of the many hazards of going without a hat," testifies Herb Adams.—*Starbeams.*

"And what woman has not stood in a downtown store, hat in hand, reveling in real lace or Italian pottery and had a much bejeweled woman ask please to be waited on?" adds Mc.

THE CLASS OF 1933 COMES TO TOWN.

Where is my key to the campus gate?
How do I join a frat?
Where does a chap matriculate?
Must I wear that funny hat?
Where do I buy my chapel seat?
How do I get some books?
Where in the world does a freshman eat?
Is the dean as fierce as he looks?
Where do I play on the football team?
Are you sure this is fit to drink?
Where can I get some good ice cream?
So it's here that one learns to think?
Where can I find the campus cop?
Should I use the library?
When does this sophomore hazing stop?
Will Prexy call on me?
Where can I have my laundry done?
Why can't the new men smoke?
I don't play cards except in fun.
What happens when you're broke?
Is there such a thing as the college jail?
Need a Tux for the social whirl?
Where can I send important mail?
I've got to write my girl!

—*H. A. L. in New York World.*

"Two brothers of my acquaintance are a salesman and an accountant," says Herb Adams. "One always ends his telephone conversations with, 'Good-by,' while the other says, 'Thanks for calling.' Which is the salesman?"

"Snails contain a rich content of Vitamin D," says a news item. And that is what we regard as useful information. In case we ever need Vitamin D—an extremity we do not at present anticipate—we'll know where to find it.

We still have a fair stock on hand of Vitamins A, B, C, and sometimes W and Y.—*C. H. T.*

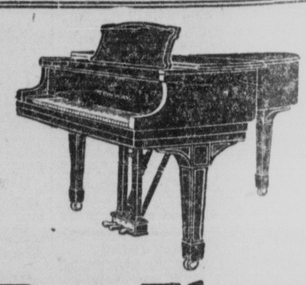

But Three Days More

TO SAVE

$50 to $250

On Your New

STEINWAY

A Penny Saved is a Penny Earned . . . Buy Your Steinway BEFORE 5:30 MONDAY EVENING and you will have *actually earned* as much as $250 cash.

1217 Walnut
3913 Main

J. W. KELLY PIANO SONS MUSIC CO. The Utmost in Piano Values

Plaza Theater Bldg.

1015 Walnut
536 Minn.

STEPPING HIGH

by GENE MARKEY

Copyright, 1929, by North American Newspaper Alliance and Metropolitan Newspaper Service.

(Continued from The Star this morning.)

SYNOPSIS.

Benny Darrell and his wife, Flo Sloane, after many lean seasons in "three-a-day" houses, become Broadway favorites. Flo loses her head completely. She is immensely flattered by the attentions she receives from Alexander Winston, a society butterfly, and Gus LeGrand, a night club owner. She takes a country place and has it decorated by Lady Margaret Thrace, through whom she hopes to meet the right people. A call from Rita Eliot and Henry Henry, members of an ultra-fashionable set, makes her feel that her ambition is in a fair way to be realized. She begs Lady Margaret to get them to stay to dinner. The only drawback is Benny, who insists on being himself. Flo lectures him on his lack of social grace. To her horror, Lew Lewis and Peggy Page, friends of their vaudeville days, drop in. Winston lets Flo know he sympathizes with her embarrassment, and she devotes herself to him. He makes love to her. When Benny orders him out of the house, Flo says she is through and leaves Benny the same night. LeGrand has promised to do great things for Flo, name a new night club for her and install her as central attraction, dancing with a handsome Mexican partner. LeGrand convinces her that a divorce will be to her advantage. He promises to arrange everything. His lawyers put the situation up to Benny, who agrees to furnish "the evidence," although doing so means besmirching his character. Rita Eliot learns of the situation and hurries to Benny's hotel, where Benny and a professional co-respondent await the arrival of the detectives in the pay of Flo's lawyers. She is just in time to thwart the scheme. Meanwhile all preparations have been made for the opening of LeGrand's new club.

CHAPTER XXI—(*Continued*).

LIGHTS were low, and a famous band played softly beside the polished square of dance floor. (Later on, as the club became established, Gus LeGrand would replace it with a cheaper band, though there would be no announcement of the change. Gus LeGrande was no fool.)

If he was no fool, neither was he much of an interior decorator. He took great pride in planning the decorations of his night clubs himself, and this one was "done" in tones of baby-blue and orange, a color scheme which required little imagination. Flo had been enthusiastic over it, but tonight, as LeGrand stood in the entrance, looking over the crowd, he realized that the decorations were too cold for a night club. And the discovery did not add to his good humor.

All day he had been in a mood of seething fury. To begin with, the failure of Kogel's detectives—and the consequent collapse of Flo's divorce—had put him in a rage.

Over the telephone he cursed Kogel vilely, whereupon Kogel replied, not without a certain infuriating dignity, that after this LeGrand could do his own dirty work. Everything, it seemed, had gone wrong during the day, and, on top of it all, Flo had quarreled violently with Cuervo, her new dancing partner. LeGrand had just left them wrangling back stage. Their dance was to go on in a few minutes.

Something seemed missing tonight. As he watched the crowd he sensed the absence of that spirited gaiety which had made such a tumultuous success of the Club Bon Bon, the night he opened it, to present Darrell and Sloane for the firse time. LeGrand scowled. He had spent a fortune furnishing this place and exploiting Flo as a star. . . .

He looked at his watch. Time for their dance. Swinging on his heel, he walked back through a narrow passage, to her dressing room.

CHAPTER XXII.

At an inconspicuous table on the balcony of the Club Fleurette, unnoticed in the crowd, for the lights were dim, sat Benny, with Lew and Peggy Page. Benny was silent, sipping ginger ale slowly. He had never cared for liquor, though tonight it might have eased the aching loneliness he felt.

Observing his friend's gloomy mien Lew said: "I told ya not t' come here."

"Oh, well"—Benny roused himself—"I want to see how Flo goes. I certainly hope she gets over big."

"It's a lov-aly place." Peggy's eyes were large as she glanced around at the flamboyant decorations.

"All it needs," said Lew, "is a nickel piano."

B. B. Hummel breezed up to their table, wearing an immense white carnation in the lapel of his varsity-cut dinner jacket.

"A big evening!" he greeted them effervescently. "A big evening. Am I right?"

Benny said hello, and would have asked Hummel to sit down, but Lew impolitely lifted his leg across the vacant chair. Lew had never been delicate in expressing his predjudices.

"Well," Hummel continued, unabashed by the song writer's lack of cordiality, "Gus has certainly laid himself out with this new place, ain't he?"

"If he was laid out in it," said Lew, "with a large floral wreath, I'd like it better."

"Why, you don't understand Gus," protested Hummel genially. Gus is a wonderful fella."

And Lew replied: "He'd climb a tree, if anybody crackled a peanut!"

"By the way, Benny," said Hummel, hastily changing the subject. "I just seen some of your society friends downstairs—this here now Lady what's-her-name, an' Miss Eliot, an' that Henry Henry an' Winston, the polo player. They're parked at a ring-side table."

"Yeh?" Benny did not look up. He had been thinking of Rita Eliot all day.

"Well"—Hummel gave a jaunty twist to his mustache—"the big show comes on in a minute. Am I right? See y' all later." And he passed along to another table.

"You weren't very nice to him," Peggy reproved Lew.

Lew sighed. "That ape's feelin's are so hard t' hurt, I give it up. Every time ya insult him ya gotta hand him a blue print t' go with it!"

In the elaborate salon off her dressing room Flo, costumed and made up for her opening dance number, confronted LeGrand almost tearfully. At one side stood Ramon Cuervo, a sleek, handsome, patent-leather haired young man in evening clothes of an extreme fashion. He was the new dancing partner.

"I tell you," exclaimed Flo angrily, "I can't work with him, that's all there is to it!"

"Now, now," comforted LeGrand clumsily, "pull yourself together. In two minutes you got to be out on the floor."

"He don't help me—all he's trying to do is put himself over!" she cried. "In our fast one-step he holds me all wrong for the whirls—I'm afraid I'll fall! It's an outrage, that's what it is!"

"How about this, Cuervo?" demanded LeGrand. "You know what you're here for—to do like Miss Sloane wants you to do. She's the star."

"He acts like he was the star!" flashed Flo.

The sleek young man merely shrugged his tailored shoulders. "Nothing I do please 'er. She don't know w'at she want."

"If you look out at the crowd tonight—with that silly grin of yours—instead of watching me on those whirls—"

"Time to go on!" LeGrand clapped his hands suddenly.

Flo turned and dabbed at her nose with a powder puff. Then she swept haughtily past her dancing partner, the tulle panniers of her flame-colored gown like an aura around her.

"The best of luck!" called LeGrand.

Ramon Cuervo straightened his white bow tie, glanced in the mirror, and followed her out.

From their table in the darkened balcony Benny leaned forward, gripping his knees, intently watching the couple on the floor below. In a dazzling circle of spotlight they moved with languorous grace through a tango.

Benny's technical eye recognized the tango—it was an old step that he had invented, that he and Flo had used last season at the Club Bon Bon. Her new partner, he observed, was at home in a tango. Well, he was a Mexican. But there was nothing particularly interesting in their dancing.

Benny found himself fluttering a handkerchief across his damp brow. He was very nervous. Flo had received a big hand when she made her entrance—that was natural; but at the finish of the tango the applause was not deafening. Benny stirred nervously. Perhaps the next one would get them . . . .

The next one proved to be a "butterfly waltz"—also of Benny's invention. It did not thrill the opening-night patrons, many of whom were by this time in wine.

Here and there bursts of conversation rose above the music. People were not paying attention.

"Listen," whispered Lew audibly. "They're about as exciting as Jap acrobats closing the bill!"

Benny was silent, worried. There was less applause than before. It looked as if Flo would be a flop. While she was changing her gown, Ramon Cuervo came in on one of those absurd skipping solo numbers, such as male dancers invariably perform while their partners are changing their costumes.

Cuervo was a competent hoofer, and handsome enough, but his personality threw off no sparks of magnetism.

When they came on for their final dance, Flo's billowy cloth-of-gold picture dress brought spontaneous applause. She looked so radiantly beautiful that Benny's heart felt a stab of pain. Yet he leaned forward, his eyes brightening. Perhaps she could win them back with this number. The music swung into the quick stirring "Paris." The spotlight upon them, Flo, in Cuervo's arms, floated out into the intricacies of a fleet one-step that Benny had devised two seasons ago.

CHAPTER XXIII.

As Flo and Cuervo, her new dancing partner, whirled the length of the floor, Cuervo smiled at the crowd. Benny noticed that he seemed more intent on registering his own steps than in guiding Flo. Benny felt uneasy. Those whirls were dangerous. . . .

They spun round and round to the swelling crescendo of the music, then of a sudden Flo slipped and fell. Benny lurched to his feet. An exclamation from the crowd. She was up again in an instant, and clinging to Cuervo's hand as they took their bows. But the whole performance had been ruined. And as she left the floor, Benny noticed that she limped. He sat down again slowly.

"Too bad," Peggy Page said.

"It was his fault," muttered Benny.

Around them people had resumed drinking, eating, and laughing as if nothing had happened.

"Those looked to me like all your old steps." Peggy rattled the ice in her empty glass: a well-rehearsed cue for Lew to bring forth his flask.

"No," lied Benny loyally. "That was all her own stuff."

"Well," declared Lew, "they better change their act, or the customers'll keep away from this joint like there was a scarlet-fever sign on the front door."

Benny sat silent for a while. Perhaps he had never loved Flo so much as in this hour of her failure. And the disturbing thought came to him that he could be of service to her. She needed him. Even if it was all over between them, he might be able to give her a few suggestions, help her with some new steps.

Lew picked up a large menu card. "How about some groceries?"

Benny rose with a sudden decision. "I'm on my way," he said. "See ya both tomorrow. G'night." And he left them and made his way out through the crowded tables.

"There goes a guy," sighed Lew, "that made the big mistake of bein' in love with his own wife. . . ."

One o'clock. Flo was sitting before the lighted mirrors of her dressing-table, removing the last traces of her make-up. The doctor had just departed, after bandaging her ankle. It was, he explained, a strained ligament: nothing particularly serious, but she must be careful of it for a few days.

Flo was still furious over the accident—and had so expressed herself, in no uncertain terms, to Ramon Cuervo. It had hurt her pride more than her ankle, yet she resented the bandage, which, thin as it was, showed through her sheer stocking. Annoying that it should have happened tonight, for she was to meet Alec Winston as soon as he could decently get away from his party.

The neat colored maid, hired by LeGrand to attend Flo in her dressing-room, stood by, holding the black lace evening frock she was to wear. All about the dressing-room were baskets of flowers. Florally, tonight's opening had eclipsed that enchanted evening when she and Benny had made their first hit at the Club Bon Bon. But only florally.

Outside of B. B. Hummel and one or two professionals and hangers-on, nobody had come back to tell her how wonderful her dancing had been. None of the "real" people, as she called them.

Flo thought it strange, but it did not bother her particularly. It did not occur to her for an instant that her performance had been a disappointment. Flo was blessed with a sublime faith in herself. Still, she wondered why Lady Margaret and Rita Eliot had not come back. They were out there. Now that she stopped to think about it, she had seen Lady Margaret only once since leaving Easthampton. Doubtless Lady Margaret—and all of them—had been too disgusted by Benny's vulgarity. She sighed. Poor Benny. . . .

Someone knocked on the door.

"Just a moment," Flo called. "I'm not dressed."

"It's Mr. LeGrand," whispered the maid.

Flo stood up, flung off her pale green kimono, and stepped into the evening dress. "Come in," she said.

LeGrand came in. His florid face was unusually serious.

"Well?" Flo smiled at him.

"I'd like to talk to you alone," he told her bluntly.

"Of course." She turned to the maid. "I won't need you any more, Anna. Good night."

The maid said, "Good night," and went out, closing the door softly.

Flo sat down. LeGrand lighted a fresh cigar and took a few steps across the room. A queer mood for him to be in, Flo thought—on the night of a successful opening. She waited. He continued to smoke in a brooding silence. After a moment Flo said:

"I thought everything went off splendidly, didn't you?"

"I don't know."

"Really?" She felt suddenly uneasy.

"We got a lot of things to talk over." He looked at her, and there was a smoldering light in his eyes. "Come to supper at my apartment. I have ordered everything."

"Oh, I—I can't."

"What do you mean, you can't?"

"Well, I've another engagement."

"Break it." He had never spoken this way to her before.

"I couldn't do that." The expression in his eyes disconcerted her.

"It's time we had an understanding, you and me." He frowned heavily. "Who's your—engagement with?"

"Why"—she was annoyed at his impertinence—"with Mr. Winston."

"That fella, eh? Well, I guess you can put him off."

"But I tell you I can't."

He came toward her, and his lips curled unpleasantly. "You know what this place cost me? You know what it cost me to give you this opening tonight?"

"It's nice of you to bring that up." She was angry now.

"Yes—well, I'm telling you. It's my money. Who do you think put you over in New York? I did. I've done everything anybody could do for a woman—and I guess it's about time we talked things over. Get your wrap and come with me. My car's waiting."

"Please don't be disagreeable," she said. "I've told you——"

"Who do you think you are?" He hurled the words at her in a sudden outburst of temper. "After all I spent on you—an' you're a flop! That's what you are—a flop!"

"Oh!" Flo's lips opened incredulously. "What do you mean?"

"That's what I mean! You didn't get over tonight—everybody out there knows it. I thought you could make the grade as a star by yourself—but you failed. If you don't think so—read tomorrow's notices."

CHAPTER XXIV.

Flo sat staring at LeGrand as if he had struck her. It couldn't be true, what he was saying, she was telling herself desperately, she wasn't a flop.

"And even now," he said harshly, "you ain't ready to listen to reason. Well, I tell you—you're coming with me now—or you don't dance in this place again."

"Oh, so that's it," she said as she stood up swiftly, her eyes narrowed with fury. "That's the understanding you're talking about!"

"Everything I've done for you!" His cigar had gone cold. He flung it angrily upon the new carpet and shook a wrathy finger at her. "And what do I get from you? Nothing! You wouldn't even go through with the divorce, after I go to all the trouble to help you. The poor sap was willing—he would give you a divorce any time, but you—"

"You didn't tell me what it was that he'd have to go through!" she flashed back at him furiously. "I didn't know what it all meant. You said that your lawyer would handle everything for me. When I found out it meant dragging Benny through a dirty scandal, I wouldn't do it. No! He's never done anything to deserve it."

"Listen to me." He was standing so close to her now that she could feel his hot breath on her face. And his eyes blazed with uncontrollable rage. "I've waited a year and a half for this night—and you ain't going to fool me. Do you hear?—you ain't going to fool me!"

She stepped back. He followed her.

"You're coming with me—or by this time tomorrow night the sign with your name in electric lights will be down from in front of this night club. I'll tear it down, myself, and smash every bulb spelling your name! And that will be the last time your name goes up on Broadway. I'll ruin you!"

"You couldn't," she taunted scornfully, facing him.

Neither of them heard the door open behind them.

LeGrand's face was purple with frenzy. He seized her shoulders roughly. "By Heaven, you're coming with me—"

"Let go of her," commanded a metallic voice behind him.

LeGrand's hands fell away from Flo's shoulders. He swung around.

Benny Darrell stood there. He was very pale. Flo backed into a corner, frightened. She had seen him look this way only once before—when a stage hand had insulted her. Afterward the stage hand had been carted off to a hospital.

As Benny walked toward LeGrand, Flo hastily snatched up her evening wrap from the chair beside her. The thought of a fight terrified her.

"Get out of my club," snarled LeGrand, shaking with rage and glaring at Benny.

Benny halted in front of him. "Get outa my wife's dressin' room!" he said quietly.

LeGrand was larger and heavier. With an oath, he suddenly swung his thick fist for Benny's chin.

But Benny's chin was not there. Earlier in his nomadic career, Benny had once played in an act with a middleweight champion who was making a triumphal vaudeville tour. Benny and the champion's sparring partner had become pals, and from him Benny had learned the rudiments of the manly art.

As LeGrand swung at him, Benny ducked and brought his left up smartly against the big man's none too delicate nose.

With a scream, Flo fled, clutching her evening wrap.

Benny danced away, the light of battle flashing in his eye; and, roaring like a bull, LeGrand closed in on him.

It was destined not to be much of a boxing match. LeGrand had the strength of a giant, impelled by an insane fury, and, as he took a stinging jab on the mouth, he caught Benny's coat lapel and swung him around, tearing the coat half off.

Benny sprawled backward over a chair, but was up in an instant, boring in on LeGrand with short, vicious punches. LeGrand, spitting blood, rushed after him, and once more sent him reeling backward. This time Benny fell heavily against a table, which overturned with a shattering of glass.

As Benny managed to struggle to his feet and rushed at LeGrand again, a waiter ran in, followed by another waiter.

"Otto!" gasped LeGrand. Get—my gun! quick! He—attacked me! Get my gun, I tell you."

One of the waiters left the room on a run. The other quickly snatched up a light chair and made a lunge at Benny. Just then Benny connected with LeGrand's chin—a lucky blow—and LeGrand crumpled and fell to the floor.

Crash! The chair struck the wall just above Benny's head. He dodged suddenly back against the wall, groped for the light switch, found it—and darkness blotted out the room.

With a leap, Benny gained the door and sprinted down the corridor. Ahead he saw another door. He staggered through it and out into Fifty-fourth street. A great commotion rose behind him, but he ran on, bareheaded, disheveled. A cruising taxi drew up at the curb. Benny managed to wrench open the door and crawl into the tonneau.

"Where to?" the driver inquired, mildly amused at his appearance.

"Anywhere," answered Benny. "Only—make it fast, please. There's a lotta squarehead waiters chasin' me—the cops'll think I run out without payin' my check!"

CHAPTER XXV.

One-thirty. Flo was looking out of a window in her luxurious suite at the Versailles, looking down upon the lights that glistened in Central Park. There were not very many lights at this hour.

She glanced at her wrist-watch. Alec should be along at any minute. He had said he would join her as soon as he could get away from his party. A laden supper table and a bottle of champagne in a silver bucket of ice were in readiness.

Her heart was still fluttering painfully from the unpleasant scene she had just gone through in her dressing-room at LeGrand's night-club. It all seemed so unreal, even now that LeGrand should have behaved like such a swine. Could it be true, she asked herself, that LeGrand had meant his threat? And then Benny—what had happened to Benny after she left?

Surely this was indeed an unfortunate moment for this romantic supper *a deux*. And Alexander Winston's first visit to her rooms.

Perhaps, though, everything would turn out for the best. If LeGrand was through with her, perhaps marrying Alexander Winston would be the safest solution of all her many problems.

She knew that he wanted to marry her. Her own sentiments toward him were somewhat confused. Perhaps she was not really in love with him. . . . And yet she was sure that he was by all odds the most eligible husband anyone could have. Ambition whispered many things in her ear. . . .

There was a gentle knock upon her door. She walked slowly across and opened it. Alexander Winston came in and, after closing the door, drew her to him impetuously.

"It isn't very nice," she pouted, as she drew back, "to kiss a lady while you've got your hat on!"

Winston flung his top-hat and overcoat on the divan. "I couldn't wait to take it off," he laughed. And he kissed her again.

Rather breathlessly Flo disengaged herself from his arms. "Supper is on that table," she said. "I ordered everything that I know you like."

"I didn't eat any of that atrocious food they serve at your club," he told her, as he seated her at the table. "We had our own liquor, fortunately. How I loathe night-clubs."

"I hope the champagne's cold enough," Flo said.

"Haven't you any Scotch?"

"No." She was disappointed. "This is very good champagne."

"I never drink it after midnight."

"I'm sorry," she said. "Do you mind giving me a glass?" Sometimes, she thought, he could be annoyingly selfish.

As they ate supper she told him about the unpleasant incident that had taken place in her dressing-room. He seemed incredulous.

"You mean to tell me that that swine LeGrand actually told you you were fired?"

"Of course, the whole thing is ridiculous," she said, trying to speak lightly. "Any one of a dozen night-clubs would gladly feature me, if I gave them the chance. I'm sure of that."

"Mm." Alexander Winston doubted this, though he did not say so. "Well, anyway, my dear, LeGrand's loss is my gain."

He was going to ask her to be his wife! She lowered her eyes demurely, and one polished finger-nail played over the jewels in the bracelet he had given her.

Winston rose and sauntered across the room to the divan and flung himself down. "Come over here by me," he said.

With a proper show of reluctance, she went over and seated herself beside him.

"Nice quarters you have here." He glanced carelessly around the apple-green and orchid room. Then he turned back to her and his eyes twinkled. "Will you please tell me why on earth you've refused to let me come up before?"

"Well—I thought—"

"You're the most puritanical puritan I've ever known!" he said sharply.

Abruptly he took her in his arms. The violence of his kiss displeased her. She freed herself from his arms and smoothed her hair.

"Please, Alex—"

"What's the matter with you, Flo?"

"I—I feel rather nervous tonight."

"Sorry." He lighted a cigarette. "I had thought this cozy little supper was to be—" He did not finish the sentence.

"Was to be—what, Alec?"

"Look here," he said, "now that your dancing is finished—for the moment, at least—there's nothing to keep you in New York, is there?"

"Why—I don't suppose so," she answered uncertainly, wondering what he would say next.

"Then what do you say we throw our trunks aboard a paquebot and sail for one of the more secluded spots, famed in song and story?"

"The Riviera's very nice." Her eyes were still lowered, and her tone was uncertain. "And the Orient."

"Somewhere east of Suez, where there are no nosey neighbors and a man can raise a thirst. Or a beard, if necessary." He smiled at her lazily through the smoke of his cigarette. "There are dozens of romantic, lovely places. What do you say?"

She felt strangely calm now. For weeks she had been anticipating this moment, yet now that it had actually come, she could feel no particular thrill at the prospect of becoming Mrs. Alexander Winston.

"It sounds—very nice," she said, in rather a dull voice.

"Good!" he exclaimed, clasping her hand. "I always had an idea that you weren't such a prude as you pretended to be. How soon can you get yourself ready? There's a boat sailing Tuesday."

"Oh, but the divorce! It would take at least six months to get it in Reno. Or did you mean," she asked, "that I should get it in Paris?"

Alexander Winston looked at her in amazement.

"I hadn't thought of it at all. You can get a divorce any time."

"But we can't be married till I do get it," Flo persisted.

"Married?" Winston's eyebrows lifted.

"Why, certainly." Then she smiled. He was only teasing.

"But who said anything about that?" asked Winston.

CHAPTER XXVI.

Alexander Winston's blank stare when she mentioned the subject of marriage gave Flo an unpleasant feeling. She stared back at him.

"But who said anything about getting married?" he repeated finally.

"Well, didn't you?"

"Good Heavens, no!" He grinned wryly at her. "Why in the world should anyone want to get into such a hopeless entanglement as marriage? It's so darned inconvenient to get out of. Look at yourself, now. You've got to go to all the bother of getting a divorce, and——"

"Alec!" She was quite pale. "You weren't thinking of suggesting that I—that we—would go abroad together without being married?"

"And why not?" he demanded. "After all, my dear, we're both civilized persons, aren't we?"

"I'm afraid I'm not that civilized." She stood up, and her eyes were very angry.

"Oh, come now." He reached for her hand, but she snatched it away.

"I don't know what I've ever done to lead you to think that you could say that sort of thing to me!"

"Are we living in 1928—or are we living in the days of good Queen Victoria? You certainly must know your way around—you're no schoolgirl!"

Her eyes were flashing angrily. "Please don't say any more. I wish you'd go now."

"For heaven's sake," he said hotly, "don't behave as if you were a peasant."

Peasant! The word cut her like a whiplash. That was exactly what she had called Benny! She began to cry, miserably, helplessly.

"Oh, my word," sighed Winston. And, gathering up his hat and coat, he made for the door.

Swiftly Flo unclasped the diamond-and-sapphire bracelet he had given her and dropped it on the table. With a shrug, Winston dropped it into his pocket.

"Please go." She lifted her head with a gesture that in a motion-picture would have indicated regal disdain. "I never wish to see you again."

"I shall see that you get your wish," murmured Winston. And departed without another word.

Flo dropped into a chair. Suddenly she thought of Benny. She wondered what he was doing.

(Continued in The Star tomorrow morning.)

"The Beauty of a Spotless Reputation"

We are judged by appearances—**a spot on our apparel suggests one on our character.**

Spotless cleanliness is the "Open Sesame" to success in business or society.

Keep your wearables **grease-spotless** with Carbona.

Have you a bottle on your chiffonier?

absolutely safe!

demand-
CARBONA
Cleaning Fluid
CANNOT BURN—CANNOT EXPLODE
20¢ BOTTLES AND LARGER SIZES ALL DRUG STORES

ADVERTISEMENT.

When Food Sours

Sweeten the stomach—instantly

About two hours after eating many people suffer from sour stomachs. They call it indigestion. It means that the stomach nerves have been overstimulated. There is excess acid. The way to correct it is with an alkali, which neutralizes many times its volume in acid.

The right way is Phillips' Milk of Magnesia—just a tasteless dose in water. It is pleasant, efficient and harmless. It has remained the standard with physicians in the 50 years since its invention.

It is the quick method. Results come almost instantly. It is the approved method. You will never use another when you know.

Be sure to get the genuine Phillips' Milk of Magnesia prescribed by physicians for 50 years in correcting excess acids. 25c and 50c a bottle—any drug store.

"Milk of Magnesia" has been the U. S. Registered Trade Mark of The Charles H. Phillips Chemical Company and its predecessor, Charles H. Phillips, since 1875.

ADVERTISEMENT.

SAVE CLOTHES with APEX MOTH CAKE

Kills moths, leaves no odor, does not stain. Just hang it up or place in clothes container. Continuous protection.. 25c

Sold at drug and department stores

APEX MOTH CRYSTALS

in the shaker can protects rugs, carpets, stuffed furniture, stored clothing by simply shaking on the surface. Leaves no odor, no stain.

End PAIN Quick

The most severe pains of rheumatism, headache, neuralgia, toothache, neuritis, etc., quickly vanish when you take one or two Anti-Kamnia Tablets. Also break up colds, grippe; stop insomnia, nervousness, fevers, women's pains. 25 millions used annually. Come in handy metal containers, 25 cents. A-K on every tablet of the genuine.

Ask your druggist for A-K Tablets

Anti-Kamnia

Quick Relief from Pains and Aches

Bunions and Tender Joints

Gives Instant Relief

Dr. Scholl's Zino-pads for Bunions stop pain instantly, protect the enlarged joint from pressure of shoe, and soothe and heal the irritation. Thin, mildly medicated—guaranteed safe, sure. At drug, shoe and dept. stores—35c box.

Dr Scholl's Zino-pads

Put one on—the pain is gone!

BUY ON PAYMENTS $1.00 or $2.00 a Week

MISSOURI CLOTHING CO.

1302 GRAND AVE.

LEES BALSAM

A Wonderful Remedy for RHEUMATISM

Greek Balsam Co., K. C., Mo. All druggists.

SUPPOSE - Street Cars Dodged About Like Motor Cars

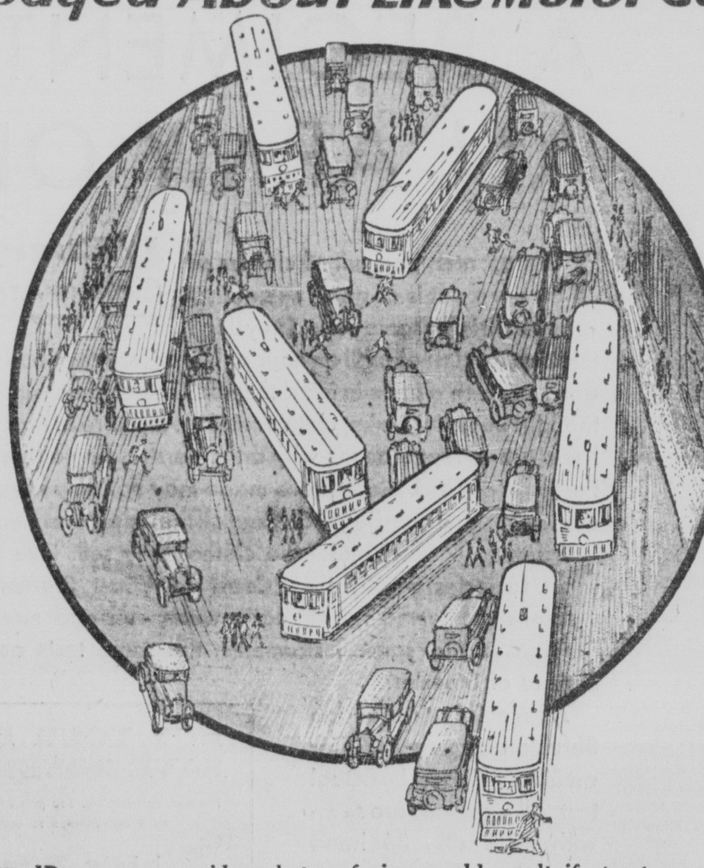

DID you ever consider what confusion would result if street cars—the means of transportation of the 80%—dodged about the streets like motor cars? There would be many accidents and endless tie-ups. No schedule of time could be maintained. . . . Luckily for the public safety and service, street cars run on parallel tracks. They go efficiently about their business of transporting the public, and practically the only cause of delay in service is due to unthinking motorists who block their progress.

Please co-operate with us in our sincere efforts to speed up service by keeping the car tracks clear.

GIVE THE 80% A SQUARE DEAL

KANSAS CITY PUBLIC SERVICE COMPANY

$25.00

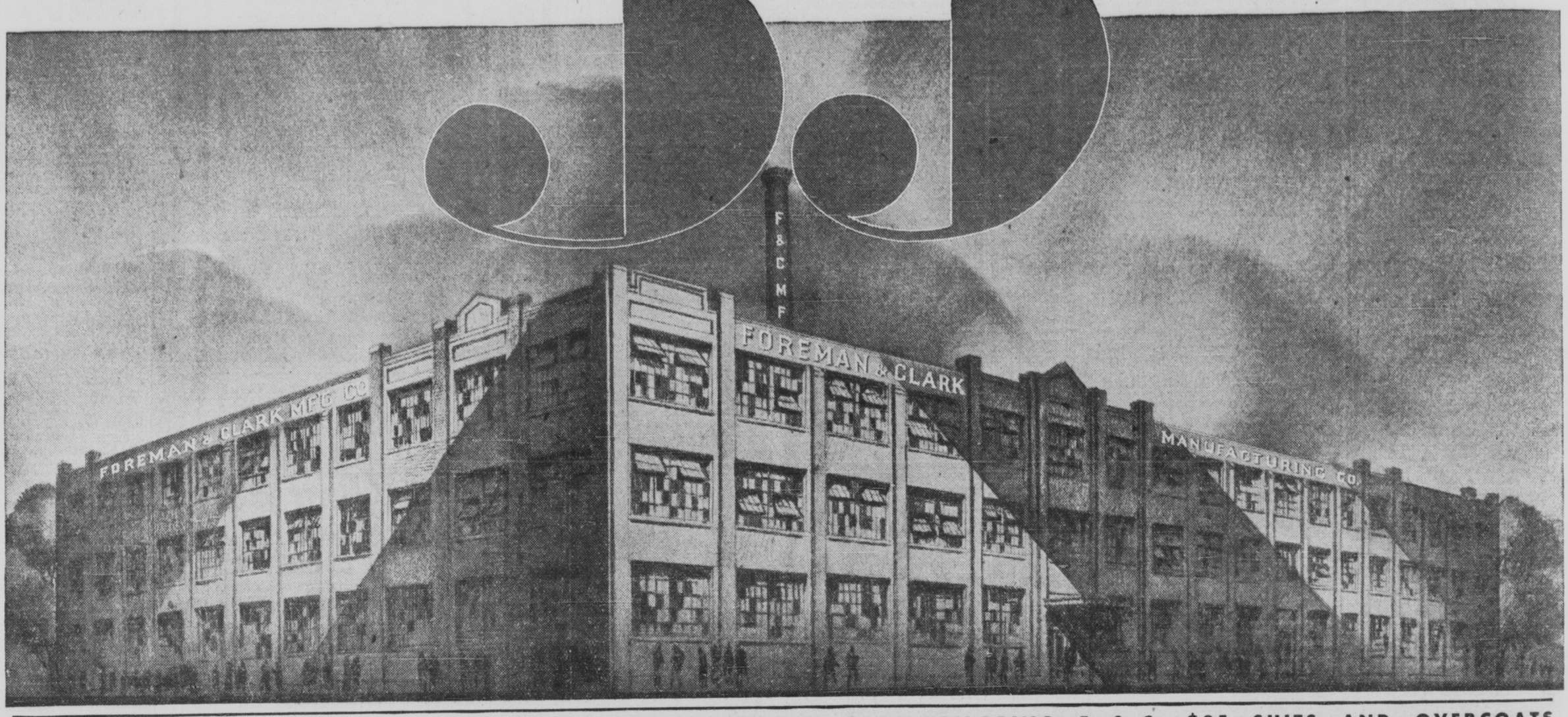

GIANT FACTORY, WATERVLIET, N. Y., DEVOTED EXCLUSIVELY TO HAND-TAILORING F. & C. $35 SUITS AND OVERCOATS

A SQUAD OF DESIGNERS
A COMPANY OF TAILORS
A REGIMENT OF HAND-WORKERS
AN ARMY OF SATISFIED CUSTOMERS

If Every Man Knew—How Carefully FOREMAN & CLARK Clothes Are Made We Would Have All the Clothing Business

TO most men one suit of clothes or an overcoat is as good as another provided it is the same price. They don't think about clothes until an hour or two before they buy them and then with a price in mind they buy the clothes without a thought as to the make, cloth or maker. If you're in that class here are a few reasons why an understanding of the way Foreman & Clark Clothes are made may not only save you money but keep you better dressed all the time for less money.

Foreman & Clark make the clothes they sell. Five giant sunlit factories supply their Coast to Coast Stores. All woolens are tested for strength, wear, sun and moisture resistance. The same instruments, the same tests as The Bureau of Standards.

All Woolens are London Shrunk. Linings are the finest Silk or Alpaca, by actual test. All garments are sewn with pure silk. 36 hand operations in each garment mould in the shape. Silver Hymo and the finest Belgian linen keep the shape perfect. Collars and shoulders hand-worked and hand-set. Sleeves are hand-draped. Coat edges are hand-taped with pre-shrunk linen. Buttonholes are hand-sewn.

Those Are Some of The Things All Thrifty Men Don't Know. We Repeat—If They Did We Would Get All The Business.

For Men Who Like Figures—More Reasons. Selling direct in upstairs Stores—Rent Saved, One Million Dollars. No credit asked or given—Savings—33⅓%. 55 cents profit on each garment—Savings at least $10 per garment. No sales—No Mark Up or Down—Savings—25%.

BUY YOUR FALL HAT HERE AND SAVE MONEY. A $5.00 Hat for $3.50

The new Fall models. You pay for the hat only. No charge for the name. We sell hats as a convenience to our customers. And we save you $1.50 on a hat.

It's Wise To Be Thrifty!

OVERCOATS $35.00

...that have the cut and the character of the finest garments you can buy regardless of price. And because they are hand-tailored daily, and not machined out six months ahead, they conform to all the changing cycles of style.

TRADE UPSTAIRS AND SAVE $10

FOREMAN & CLARK

Main Entrance on 12th St. ~ **N. W. Cor. 12th and Walnut** ~ **2nd and 3rd Floors Boley Building**